

Nilwood Grade
#44(B)



Nilwood School Picnic, May 1912



Nilwood, No. 44, Twp. 11-6



Nilwood School Picnic, May 1912

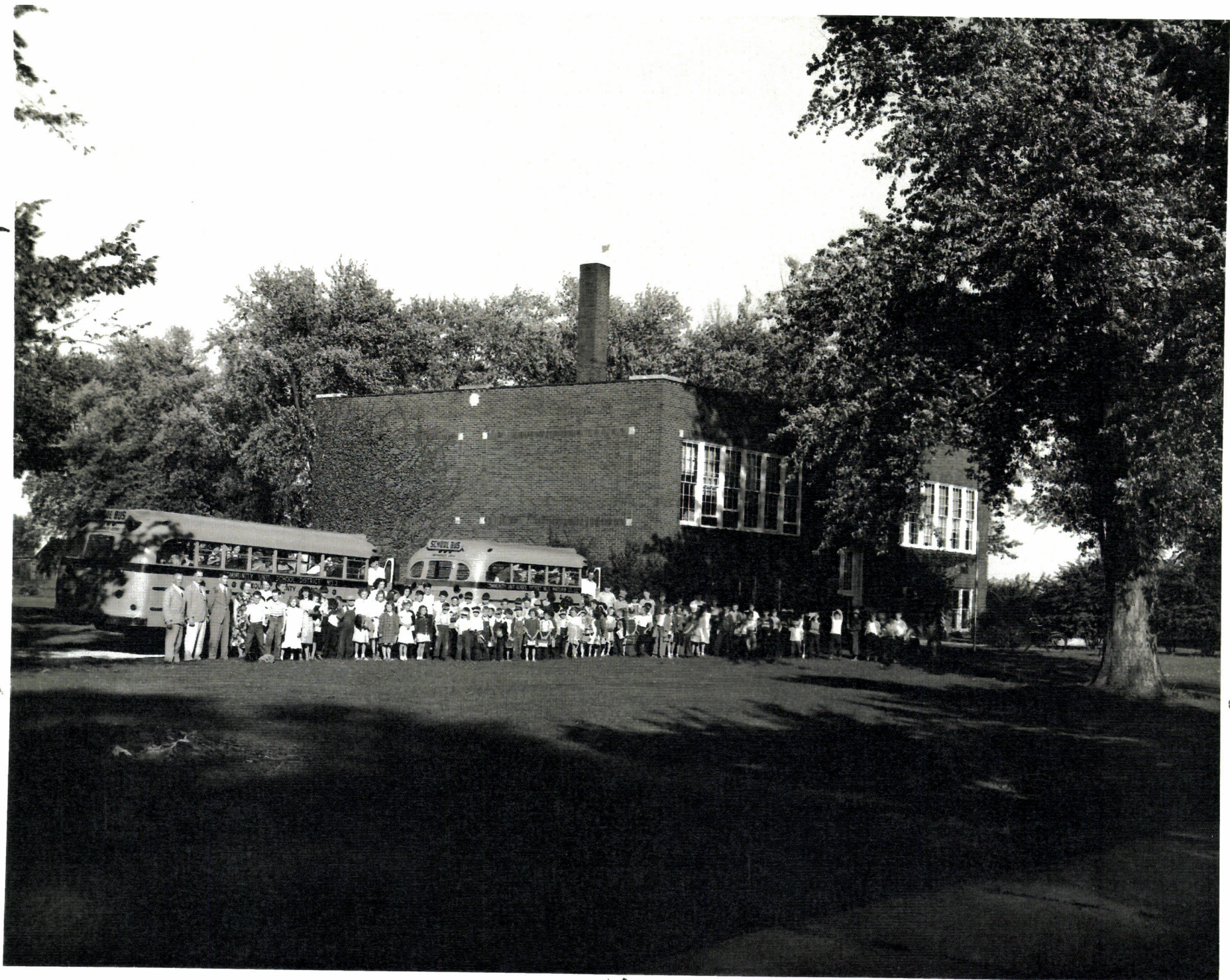

Of School in District No. 44 Township of Nilwood County of Macoupin
For the _____ commencing September 6th 1909, and ending May 11th 1910.

Don't forget to go to school next year.

Teacher's Remarks to Superintendent

(NOTE—State what your school needs in apparatus, blackboards, etc.; also give the names of pupils not provided with books, naming the books needed. Suggest wherein the County Superintendent can co-operate with you for the advancement of your school, etc.)

TEACHER'S SUMMARY REPORT

ITEMS OF REPORT	Boys	Girls	Total
No. pupils enrolled - -	17	23	40
No. non-resident pupils enrolled			
Total No. days attendance -	223	272	495
Average daily attendance -	13+	16+	29+
Total No. days absence -			
No. cases tardiness - -	39	9	48
No. neither tardy nor absent -	1	2	3

Mr. Proctor will give this
Value of school apparatus
report.
No. volumes in library
No. living trees on ground

Whole No. of days taught 167
Compensation of teacher per month \$45.00
Percentage of Attendance 74

I CERTIFY THAT THE ABOVE AND WITHIN REPORTS
ARE CORRECT
Teacher Osal Difong
District No. 44
Township Willowood
Copyright by W. M. Welch

DAILY PROGRAM

FORENOON			
Time Begins	Length in Minutes	Grade	BRANCHES
9	10		Opening Exercises
9:40	30	B1	Phonics & Reading
9:40	20	1	Reading
10:05	15	2	Reading
10:15	15	3	Reading
10:30	15		Recess
10:45	15	B1	Numbers
11:00	15	1	Numbers
11:15	15	2	Numbers
11:30	15	3	Arithmetic
11:45			Noon.

DAILY PROGRAM

AFTERNOON			
Time Begins	Length in Minutes	Grade	BRANCHES
1	10		Opening Exercises
1:10	20	all	Writing or Drawing
1:30	15	B1	Language
1:45	15	1	Language
2:00	15	2	Language or Physiology
2:15	15	3	Language or Physiology
2:30	15		Recess
2:45	15	B1	Spelling & Reading
3:00	15	1	Spelling & Reading
3:15	15	2	Spelling
3:30	15	3	Spelling
3:45			Dismissal

Of School in District No. 44 Township of 11 (eleven) County of Macanpin
For the term commencing September 6th 1959, and ending May 5th 1960

Mary E. Beebe

Teacher's Remarks to Superintendent

(NOTE—State what your school needs in apparatus, blackboards, etc.; also give the names of pupils not provided with books, naming the books needed. Suggest wherein the County Superintendent can co-operate with you for the advancement of your school, etc.)

TEACHER'S SUMMARY REPORT

ITEMS OF REPORT	Boys	Girls	Total
No. pupils enrolled - -	12	20	32
No. non-resident pupils enrolled	7	7	7
Total No. days attendance -	1576	2498	4074
Average daily attendance -	97	15	24
Total No. days absence -			
No. cases tardiness - -	1	2	3
No. neither tardy nor absent -	0	2	2

Value of school apparatus *Mr. Beebe's school.*

No. volumes in library

No. living trees on ground

Whole No. of days taught *167*

Compensation of teacher per month *\$425*

Percentage of Attendance *75*

I CERTIFY THAT THE ABOVE AND WITHIN REPORTS ARE CORRECT

Teacher *Mary Beebe*

District No. *244*

Township *11*

Copyright by W. M. Welch

1909-10

DAILY PROGRAM

FORENOON			
Time Begins	Length in Minutes	Grade	BRANCHES
9	10	all	Opening Exercise
9-10	20	4th	Arith.
9-30	20	5th	Arith.
10		6th	Arith.
10-15			Writing.
10-30		all	Recap.
10-45		4th	Reading.
10		5th and 6th	Reading.
11-30		4th	Physiology.
11-40		4th	Spelling.
11-50		6th	History.
12		all	Noon.

DAILY PROGRAM

AFTERNOON			
Time Begins	Length in Minutes	Grade	BRANCHES
1	10	all	Agriculture.
1-10		4th	Language.
1-35		5th and 6th	Language.
1-50			Drawing.
2-15		5th	Physiology.
2-30			Recap.
2-45		6th	Physiology.
3		4th	Geography.
3-15		5th	Geography.
3-40		4th	Spelling.
3-50		5th and 6th	Spelling.
4			Close.

Report of Classification, Standing, Advancement and Attendance

Of School in District No. 44 Township of Milwood County of Macoupin
For the Term commencing September 6 1909, and ending May 11th 1910

Teacher		BRANCHES																				SYLLABUS OF CLASSES																					
Number	NAMES OF PUPILS	Age	Days Present	Grade	Month of Course Completed	Reading	Spelling	Grammar	Language	Arithmetic	Writing	Physiology	Geography	History U.S.	Hist. Illinois	Civics	Music	Agriculture	Household Arts	Drawing	Algebra	English	English Hist.	Phys. Geog.	Com. Geog.	Botany	Greek and Roman History	Class	Grade	Pupils Each Class (by number)	Text Book Used	Pages Canvassed											
																																From	To										
1	Mattie Harris	16	60	10						100												95	94																				
2	Mabel Kress	16	42	10						80												92	95					8	9 to 33	Penny Classics													
3	Josie Laughlin	16	42	10						90												87	92																				
4	Marie Liles	15	57	10						100												95	93																				
5	Lois Murphy	15	47	10						80												95	92					8	9 to 33	Cavens													
6	Iressie Shagle	15	47	10						80												90	93																				
7	Lela Goodson	15	58	9						100												90	93																				
8	Fannie Odell	15	21	9						90												90	90																				
9	Edna Beebe	15	58	8		70	70	60		90	84	70	70	75	70	70												8	9 to 33	Locody													
10	Corie Corder	14	98	8		90	85	77		98	92	85	90	70	90	85																											
11	Ethel Drake	17	99	8																																							
12	Marie Emrick	15	43	8		75	75	80		80	90	85	80	73	85	74																											
13	Anna Kinney	14	57	8		81	84	80		80	94	85	80	80	69	85																											
14	Thomas Laughlin	13	53	8		86	96	80		100	92	79	90	80	90	80																											
15	Oscar Hardin	17	44	8																								8	9 to 33	Smith													
16	Elery Hardin	14	70	8																																							
17	Blanchy Rutherford	15	56	8		95	92	96		100	92	90	94	85	90	95																											
18	Iva Shores	14	16	8		95	91	77		100	92	92	92	87	90	85												8	9 to 33	Forms from course													
19	Leona Tupper	13	99	8																																							
20	Pearly Hunter	17	53	8		95	88	96		95	93	92	92	85	91	85																											
21	Leo Franklin	14	90	8																																							
22	Francis Harris	14	131	8																																							
23	Ralph Kress	14	129	8		85	90	50		75	80	50	70	40	50	75												8															
24	Bertie Layton	15	51	8																																							
25	Bryan Kinney	13	56	8		70	80	80		95	80	70	80	75	70	70																											
26	Beulah Mayfield	13	160	8		85	84	80		99	85	70	70	73	74	93																											
27	Alice Mitchell	13	156	8		75	75	52		73	92	95	78	75	80	75												8	9 to 33	Montgomery													
28	Ruth Murphy	12	155	8		85	85	80		95	92	75	70	75	75	85																											
29	Edgar Schlecht	12	156	8		86	90	82		75	80	75	70	75	75	73												8	9 to 33	Mather													
30	Herbert Taylor	13	114	8																																							
31	Mary Young	13	103	8																																							
32	Earl Hyster	17	147	8		95	92	96		85	90	90	88	90	92	85																											
33	Vivian Shores	13	9	8																																							
																																	SYLLABUS OF CLASSES					Pupils Each Class (by number)		Text Book Used		Pages Canvassed	
																																	READING					8		9 to 33		Penny Classics	
																																	SPELLING					8		9 to 33		Cavens	
																																	GRAMMAR					8		9 to 33		Locody	
																																	LANGUAGE					8		9 to 33		Locody	
																																	ARITHMETIC					8		9 to 33		Smith	
																																	WRITING					8		9 to 33		Forms from course	
																																	PHYSIOLOGY AND HYGIENE					8		9 to 33		Forms from course	
																																	HISTORY OF U.S.					8		9 to 33		Montgomery	
																																	HISTORY OF ILLINOIS					8		9 to 33		Mather	
																																	CIVICS					8		9 to 33		Dole	
																																	MUSIC					8		9 to 33		Dole	
																																	AGRICULTURE					8		9 to 33		Barnes	
																																	HOUSEHOLD ARTS					8		9 to 33		Barnes	
																																	DRAWING					8		9 to 33		Barnes	
																																	ALGEBRA					9 to 1 to 8		Smith		71 130	
																																	ENGLISH					9 to 1 to 8		Scott & Denny		88 215	
																																	ENGLISH HISTORY					9 to 1 to 8		Scott & Denny		88 215	
																																	PHYSICAL GEOGRAPHY										
																																	COM. GEOGRAPHY										
																																	BOTANY					9 to 1 to 8		Bergen		1 165	
																																	GREEK AND ROMAN HIST.					9 to 1 to 8		Barnes		9 312	

Teacher's Remarks to Superintendent

(NOTE—State what your school needs in apparatus, blackboards, etc.; also give the names of pupils not provided with books, naming the books needed. Suggest wherein the County Superintendent can co-operate with you for the advancement of your school, etc.)

TEACHER'S SUMMARY REPORT

ITEMS OF REPORT	Boys	Girls	Total
No. pupils enrolled - -	10	23	33
No. non-resident pupils enrolled			
Total No. days attendance -	1124	2225	3449
Average daily attendance -	6 ²² / ₁₆₇	13 ²⁷ / ₁₆₇	20 ⁸ / ₁₆₇
Total No. days absence -			
No. cases tardiness - -			
No. neither tardy nor absent -			

Value of school apparatus \$3 00
No. volumes in library 2 00
No. living trees on ground 60

Whole No. of days taught 167
Compensation of teacher per month \$70
Percentage of Attendance 62³/₅%

I CERTIFY THAT THE ABOVE AND WITHIN REPORTS
ARE CORRECT
Teacher J. E. Proctor
District No. 44
Township Nilwood
Copyright by W. M. Welch

1909-10

DAILY PROGRAM

FORENOON			
Time Begins	Length in Minutes	Grade	BRANCHES
9:00	10		Opening Ex.
9:10	20	8	Reading
9:30	20	7	Algebra
9:50	25	10	Algebra
10:15	15	7 ⁸	Writing
10:30	15	all	Reces.
10:45	25	8	Arithmetic
11:10	20	9 ¹⁰	English
11:35	25	8	Grammar

DAILY PROGRAM

AFTERNOON			
Time Begins	Length in Minutes	Grade	BRANCHES
1:00	5		Roll Call.
1:05	20	8	History
1:25	25	9 ⁸ / ₁₀	Gen. Hist.
1:50	25	8	Geography.
2:15	15	all	Study.
2:30	15	"	Reces.
2:45	25	8	*Civics 1/2 Physiology 1/2
3:10	20	9 ⁸ / ₁₀	*Botany 1/2 Book Keeping
3:40	20	8	Spelling
4:00		all	Dismissals.

* Tues. and Thurs. { 2:45 { Arith.
 { 3:10 {
 8th 9th and 10th

Report of Classification, Standing, Advancement and Attendance

Of School in District No. 44 Township of Nilwood County of Macoupin
 For the term commencing September 4, 1901, and ending May 3, 1902.

Copyright by W. M. Welch, Chicago. All rights reserved.

Mollie Smith,

Mollie Smith					Teacher		BRANCHES														SYLLABUS OF CLASSES					
Number	NAMES OF PUPILS	Age	Days Present	Year	Month	Orthography	Reading	Writing	Arithmetic	Geography	Language	Grammar	Composition	History U.S.	History, Illinois	Physiology	Civil Govt.	Agriculture	Class	Grade	Pupils Each Class (by number)	Text Book Used	Pages Canvassed			
																							From	To		
1	Brock Anna	8	138½	2	1-8	e	e	e	e		e											ORTHOGRAPHY				
2	Crawford Leoria	8	130	2	1-8	e	e	e	e		e								A	2	1-11, 27					
3	Hall Marie	10	165	2	1-8	e	g	e	e		e								B	1	12-26, 28-31					
4	Hall Freda	8	53½	2	1-3	e	e	e	e		e								C	Pri.	32-47.					
5	Hartnett Clara	8	121½	2	1-6	e	e	e	e		e											READING				
6	King Ruth.	7	42	2	475	e	e	e	g		e								A	2	1-11, 27	Baldwin 2nd.	5	160		
7	Sutton Mary.	10	146	2	1-8	e	e	e	e		e								B	1	12-26, 28-31	Baldwin 1st.	5	128		
8	Stevenson Edna	7	164½	2	1-8	e	e	e	e		e								C	Pri.	32-47.	Baldwin Prien	6	120		
9	Crouch Melvin	9	167½	2	1-8	e	e	e	e		e															
10	Davis Leland	7	161½	2	1-8	e	g	e	e		e															
11	Slagle Lee	8	159	2	1-8	g	f	e	e		e											WRITING				
																			all	P, 1, 2	1-47					
12	Butler Irene	7	146	1	1-8	e	e	e	e		e											ARITHMETIC				
13	Crawford Nellie	7	142	1	1-8	e	e	e	e		e								A	2	1-11, 27					
14	Davis Geneva	7	166	1	1-8	g	e	e	e		e								B	1	12-26, 28-31					
15	Davis Dorothy	7	164	1	1-8	e	e	e	e		e								C	Pri.	32-47					
16	Davis Louise	7	168	1	1-8	e	e	e	e		e															
17	Harris Mildred	6	137½	1	1-8	e	e	e	e		e															
18	Hancock May	8	156	1	1-8	e	e	e	e		e											GEOGRAPHY				
19	Sawyer Edna	7	121	1	1-7	e	e	g	e		e															
20	Short Essy	11	128	1	1-8	e	e	g	g		e															
21	Short Elsie	9	137	1	1-8	e	e	g	e		e											LANGUAGE				
22	Tuples Ruby	7	166	1	1-8	e	e	e	e		e								A	2	1-11, 27					
23	Witthamp Emelia.	7	132½	1	1-8	e	e	e	e		e								B, C	P, 1	12-26, 28-47					
24	Brown Virgil	8	90½	1	1-6	f	g	g	g		e											GRAMMAR				
25	Hall Fred	7	154½	1	1-8	e	e	g	e		e															
26	Hamilton Virgil	7	150½	1	1-8	g	g	g	e		e															
27	Layton Edwin	7	80	2	1-5	e	e	e	e		e											COMPOSITION				
28	Mayfield Manning	7	127	1	1-8	g	g	e	e		e															
29	Mayfield Freddie	11	167	1	1-8	e	e	e	e		e											U. S. HISTORY				
30	Rice Loy	8	40	1	6-8	p	f	g	g		g															
31	Thompson Ralph	9	44	1	1-3	p	p	f	f		g															
																						HISTORY OF ILLINOIS				
32	Bell Gertrude	6	116½	Pri.	1-8	e	g	e	e		e															
33	Bridges Lela	6	9	Pri.	6		f	f	f													PHYSIOLOGY				
34	Cain Marie	7	9	Pri.	2		f	e	f																	
35	Emerick Annetta	6	166	Pri.	1-8	e	e	e	e		e											CIVIL GOVERNMENT				
36	Hall Marthadell	6	161	Pri.	1-8	e	e	e	e		e															
37	Jupin Atwell	5	134½	Pri.	1-8	e	e	e	e		e											AGRICULTURE				
38	Short Edna	6	113	Pri.	1-8	e	e	g	e		e															
39	Sutton Opal	5	120½	Pri.	1-8	g	g	g	g		e											DRAWING				
40	Cooper Charles	6	128	Pri.	1-7	e	g	e	e		e															
41	Drake Franklin	6	102	Pri.	1-8	f	f	g	g		e															
42	Davis Melbourne	6	161	Pri.	1-8	g	g	g	g		g															
43	Fienie Earl	6	165	Pri.	1-8	e	e	e	e		e															
44	Hall Homer	7	125	Pri.	1-8	g	f	e	e		g															
45	Harris Harold	6	161½	Pri.	1-8	e	e	g	e		e															
46	Schlicht Vernice	6	161	Pri.	1-8	e	g	e	e		e															
47	Wreath Willie	8	34	Pri.	7-8	f	p	f	g		g															

Failure to file this Report in the Superintendent's Office will be entered in his Record against the Teacher as Dereliction of Duty.

This reporting sheet corresponds to a page of your Classification Register (*not Attendance Register*); please fill it out with ink from your Classification Register and return it to me at the end of the last month of the term. It will be kept for public inspection. Study the plan given below and follow it accurately. If you have not a Classification Register in your School *let me know at once*; also inform the President of your School Board or your Director.

The Register can be obtained at the County Superintendent's office.

Please endeavor to have a Register provided for your school *at once*, so that all the schools may be classified before the end of the term.

How to Classify Your School in the Classification Register.

- 1st. Read the course of study carefully; notice the number of grades and the work that each grade includes.
- 2d. Ascertain in which grade of the Course each pupil has *most* of his work, and classify him in that grade. If he has not all of his studies in this grade, mark the grade in which such other studies are found, under the headings for these respective studies. (See sample form in Register.)
- 3d. When a pupil has completed a study and passed a satisfactory examination, credit him with it in the column of "Studies Completed this Term," also record it in the "Record of Studies Completed," in the back part of the Register. This record should show every study which each pupil completes, until he finishes the course and graduates from the district school. The graduating of classes is one of the greatest incentives that can be used in keeping pupils from "dropping out" of school. Diplomas for graduation will be furnished by the County Superintendent for all pupils who finish the course of study.
- 4th. The "Syllabus of Classes" shows every class in each study, and the pupils (indicated by numbers) belonging to it, also the pages canvassed by each class during the term. The names of pupils belonging to each class may be found by referring to

- the names, corresponding to each number, in the column of "Names of Pupils."
- 5th. The *first* classification of any school is the most difficult, and should be made with much care. Succeeding teachers should not change the classification left by their predecessors without good reason.
 - 6th. The classification as left by each teacher should show the status of each pupil at the *close* of each term each being classified in the grade which he has just *finished*.
 - 7th. A pupil changing from one school to any other in which this Register is used, may receive from his teacher a certificate of his standing, which will enable the teacher whose school he enters to classify him without examination.
 - 8th. *Certificates of Promotion* and Monthly Reports to Parents may be found to be valuable helps.
 - 9th. Be *just* and *fair* in your markings, neither too high nor too low, so as to avoid clashing of opinion by successive teachers.

All persons are warned against making or publishing this blank, or any modification of it, as it belongs to a series consisting of "Welch's System of Supervision," and is under copyright.

Write Answers to the following Questions:

- Is your daily program posted up in your school room? Yes.
- Do you make *daily* preparation for your work? Yes.
- Do you give Oral Language Lessons to the First and Second Reader classes, and have them write from ten to twenty minutes daily? Yes.
- Do you spend at least fifteen minutes daily in giving special drills in writing to all grades? Yes.
- Do you have those in the Third and Fourth Reader grades write at least one letter each week besides other language work? _____
- Do you give Number Work to the lower grades daily? Yes.
- Do you try to decorate your school room? Yes.

Teacher's Remarks to Superintendent

(NOTE—State what your school needs in apparatus, blackboards, etc.; also give the names of pupils not provided with books, naming the books needed. Suggest wherein the County Superintendent can co-operate with you for the advancement of your school, etc.)

The primary department is in need of supplementary Readers, a greater number of library books, and smaller desks to replace about half now in the room.

TEACHER'S SUMMARY REPORT

ITEMS OF REPORT	Boys	Girls	Total
No. pupils enrolled - -	19	28	37
No. non-resident pupils enrolled	0	0	0
Total No. days attendance -	1118	3587	4705
Average daily attendance -	6.6	21.3	27.9
Total No. days absence -	264	512	776
No. cases tardiness - -	35	60	95
No. neither tardy nor absent -	0	0	0

Value of school apparatus Not over \$15.

No. volumes in library Primary, 31

No. living trees on ground Seventy-five.

Whole No. of days taught 168.

Compensation of teacher per month \$45.

Average cost of tuition per month per pupil \$1.936

Percentage of Attendance 87.4

I CERTIFY THAT THE ABOVE AND WITHIN REPORTS ARE CORRECT

Teacher Mollie Smith

District No. 44

Township Nilwood.

DAILY PROGRAM

FORENOON SESSION			
Time Begins	Length in Minutes	Class	BRANCHES
9:00	15	all	Opening.
9:15	20	1	Number.
9:35	15	Pri.	Reading.
9:50	20	2	Number.
10:10	15	all	Writing.
10:45	20	1	Reading.
11:05	15	Pri.	Number.
11:20	15	2	Reading.
AFTERNOON SESSION			
1:00	25	all	Opening.
1:25	20	2	Lang. & Hand Work.
1:45	20	Pri.	Spelling.
2:05	20	1	Spelling.
2:45	15	1	Lang. & Hand Work.
3:00	15	Pri.	Lang. & Hand Work.
3:15	15	2	Spelling.

Report of Classification, Standing, Advancement and Attendance

Of School in District No. 44 Township of Nilwood County of Macoupin

For the term commencing Sept. 4, 1901, and ending May 3, 1902.

Copyright by W. M. Welch, Chicago—All rights reserved.

Bettie C. Borough, Teacher.

Bettie C. Borough, Teacher.					BRANCHES												SYLLABUS OF CLASSES									
Number	NAMES OF PUPILS	Age	Days Present	Year	Month	Orthography	Reading	Writing	Arithmetic	Geography	Language	Grammar	Composition	History U.S.	History Illinois	Physiology	Civil Govt.	Agriculture	Class	Grade	Pupils Each Class (by number)	Text Book Used	Pages Canvassed			
																							From	To		
1.	Albert Bell	9	123	3		76	87	80	93		72										A.	6.	ORTHOGRAPHY 25, 26, 27, 28, 29, 30, 31, 32, 33, 34, 35, 36, 37, 38, 41, 45	Took words from lessons		
2.	Thelma Harris	9	147	3		97	97	92	97		96										B.	4	12, 13, 14, 15, 16, 17, 18, 19, 20, 21, 22, 23, 24	Baldwin		
3.	Wilbur Harris	9	164	3		94	95	88	98		95										C.	3.	1, 2, 3, 4, 5, 6, 7, 8, 9, 10, 11	Course		
4.	Cipril Cooper	9	168	3		95	89	88	95		93															
5.	Sadie Fienie	11	166	3		88	90	89	88		83										A.	6	25, 27, 28, 29, 30, 31, 32, 33, 34, 35, 36, 37, 38, 41, 45	Read All through		
6.	Lizzie Brock	11	152	3		94	88	89	95		91										B.	4	12, 13, 14, 15, 16, 17, 18, 19, 20, 21, 22, 23, 24	Standish		
7.	Cecile Shores	10	141	3		94	95	90	91		96															
8.	Lynn Mayfield	10	133	3		91	84	89	87		88															
9.	Albert Cain	12	134	3		12	70	80	80		48															
10.	Nellie Laughlin	9	133	3		98	95	95	97		96										C.	3.	1, 2, 3, 4, 5, 6, 7, 8, 9, 10, 11	3. All through		
11.	Henry Goodner	9	100	3		78	86	80	82		81										All	All	Free arm practice			
12.	Henry Wittkamp	10	143	4		82	83	89	83		87															
13.	Herschel Schlicht	11	162	4		88	83	89	82		91										A.	6	25, 26, 27, 28, 29, 30, 31, 32, 33, 34, 35, 36, 37, 38, 41, 45	Smith's Practical Course	Followed	
14.	Elsie Shrock	10	156	4		91	87	92	85		83															
15.	Beulah Rutherford	11	162	4		96	88	90	89		91										B.	4	12, 13, 14, 15, 16, 17, 18, 19, 20, 21, 22, 23, 24	Primary Course	Followed	
16.	Ezra Shrock	13	153	4		88	87	89	82		85										C.	3	1, 2, 3, 4, 5, 6, 7, 8, 9, 10, 11	Primary Course	Followed	
17.	Grace King	10	73	4		85	75	90	87		82															
18.	Maud Stevenson	10	166	4		97	95	90	99		90															
19.	Mildred Cooper	11	168	4		94	87	91	91		85										B.	4	12, 13, 14, 15, 16, 17, 18, 19, 20, 21, 22, 23, 24	Course Work		
20.	Mildred Emrick	10	161	4		87	83	90	65		75															
21.	Louise Douglas	12	156	4		95	97	95	97		87															
22.	Nora Corder	13	159	4		87	85	96	74		84										A.	6	25, 26, 27, 28, 29, 30, 31, 32, 33, 34, 35, 36, 37, 38, 41, 45	Poem and Mother Tongue	Followed	
23.	Loy Mayfield	13	137	4		93	91	90	92		84										B.	4	All	Course		
24.	Lizzie Wreath	12	30	4		72	52	90	50		54										C.	3	GRAMMAR			
25.	Ida Harris	12	166	6		86	87	93	87		88			80		83										
26.	Floyd Hall	13	113	6		69	81	76	69		69			92		76										
27.	Dorothy Sutphin	11	143	6		93	85	80	78		89			79		84										
28.	Katie Laughlin	12	160	6		97	92	95	90		93			93		90										
29.	Sylvia Whitis	13	163	6		97	91	95	92		93			91		91					A.	6	25, 26, 27, 28, 29, 30, 31, 32, 33, 34, 35, 36, 37, 38, 41, 45	Montgomery's Beginners History	1	204
30.	Della Davidson	13	71	6		92	90	96	80		75			83		82										
31.	Letha Slagle	12	160	6		97	95	94	87		90			96		91										
32.	Laura England	12	165	6		91	90	95	87		88			86		85										
33.	Martha Drake	12	142	6		91	88	94	72		87			95		96										
34.	Wilma Drake	12	144	6		91	93	93	90		91			94		93					A.	6	PHYSIOLOGY All	Overton's Primary + Intermediate	1	159
35.	Salona Hall	15	97	6		86	89	94	79		91			78		82										
36.	Elvie Cherry	11	126	6		92	90	90	94		85			90		91										
37.	Hugh Harding	11	54	6		86	86	79	98		89			94		86										
38.	Chloe Rice	12	42	6		96	87	88	90		87			80		79										
39.	John Wreath	10	34	3		88	75	70	41		59					30										
40.	Sadie M. Bude	10	31	3		86	83	85	75		63					56										
41.	Earned Hall	14	121	6		Didn't finish work																				
42.	Lillie Brock	12	122	4		-	-	-	-		-			-		-										
43.	Freda Wittkamp	12	102	4		-	-	-	-		-			-		-										
44.	Floyd Rose	12	101	3		-	-	-	-		-			-		-										
45.	Vesta Jenkins	14	115	6		-	-	-	-		-			-		-										

This reporting sheet corresponds to a page of your Classification Register (*not Attendance Register*); please fill it out with ink from your Classification Register and return it to me at the end of the last month of the term. It will be kept for public inspection. Study the plan given below and follow it accurately. If you have not a Classification Register in your School *let me know at once*; also inform the President of your School Board or your Director.

The Register can be obtained at the County Superintendent's office.

Please endeavor to have a Register provided for your school *at once*, so that all the schools may be classified before the end of the term.

How to Classify Your School in the Classification Register.

1st. Read the course of study carefully; notice the number of grades and the work that each grade includes.

2d. Ascertain in which grade of the Course each pupil has *most* of his work, and classify him in that grade. If he has not all of his studies in this grade, mark the grade in which such other studies are found, under the headings for these respective studies. (See sample form in Register.)

3d. When a pupil has completed a study and passed a satisfactory examination, credit him with it in the column of "Studies Completed this Term," also record it in the "Record of Studies Completed," in the back part of the Register. This record should show every study which each pupil completes, until he finishes the course and graduates from the district school. The graduating of classes is one of the greatest incentives that can be used in keeping pupils from "dropping out" of school. Diplomas for graduation will be furnished by the County Superintendent for all pupils who finish the course of study.

4th. The "Syllabus of Classes" shows every class in each study, and the pupils (indicated by numbers) belonging to it, also the pages canvassed by each class during the term. The names of pupils belonging to each class may be found by referring to

5th. The *first* classification of any school is the most difficult, and should be made with much care. Succeeding teachers should not change the classification left by their predecessors without good reason.

6th. The classification as left by each teacher should show the status of each pupil at the *close* of each term each being classified in the grade which he has just *finished*.

7th. A pupil changing from one school to any other in which this Register is used, may receive from his teacher a certificate of his standing, which will enable the teacher whose school he enters to classify him without examination.

8th. *Certificates of Promotion* and Monthly Reports to Parents may be found to be valuable helps.

9th. Be *just* and *fair* in your markings, neither too high nor too low, so as to avoid clashing of opinion by successive teachers.

All persons are warned against making or publishing this blank, or any modification of it, as it belongs to a series consisting of "Welch's System of Supervision," and is under copyright.

Is your daily program posted up in your school room? Yes.

Do you make *daily* preparation for your work? Yes.

Do you give Oral Language Lessons to the First and Second Reader classes, and have them write from ten to twenty minutes daily? Have from 3^d to 6th Grades

Do you spend at least fifteen minutes daily in giving special drills in writing to all grades? Yes.

Do you have those in the Third and Fourth Reader grades write at least one letter each week besides other language work? Not every week, but often.

Do you give Number Work to the lower grades daily? Haven't lower grades

Do you try to decorate your school room? Yes.

(NOTE—State what your school needs in apparatus, blackboards, etc.; also give the names of pupils not provided with books, naming the books needed. Suggest wherein the County Superintendent can co-operate with you for the advancement of your school, etc.)

ITEMS OF REPORT	Boys	Girls	Total
No. pupils enrolled - -	20	32	52
No. non-resident pupils enrolled	0	0	0
Total No. days attendance -	1970	3803	5774
Average daily attendance -	12	34	46
Total No. days absence -	717.5	1088.5	1806
No. cases tardiness - -	6	17	23
No. neither tardy nor absent -	1	1	2

Value of school apparatus_____

No. volumes in library_____

No. living trees on ground_____

Whole No. of days taught 168

Compensation of teacher per month #45

Average cost of tuition per month per pupil_____

Percentage of Attendance 89%

**I CERTIFY THAT THE ABOVE AND WITHIN REPORTS
ARE CORRECT**

Teacher Bettie C. Borough.

District No. 44

Township Nilwood.

Copyright by W. M. Welch

FORENOON SESSION			
Time Begins	Length in Minutes	Class	BRANCHES
			Adopted State Course Program.

AFTERNOON SESSION			
Time Begins	Length in Minutes	Class	BRANCHES

Of School in District No. 44 Township of Nilwood County of Macoupin
For the term commencing Sept 4 1901, and ending May 3 1902.

Copyright by W. M. Welch, Chicago—All rights reserved.

Teacher						BRANCHES														SYLLABUS OF CLASSES						
Number	NAMES OF PUPILS	Age	Days Present	Year	Month	Orthography	Reading	Writing	Arithmetic	Geography	Language	Grammar	Composition	U. S. History	Illinois History	Physiology	Civil Govt.	Agriculture	Botany	Grade	Pupils Each Class (by number)	Text Book Used	Pages Canvassed			
																							From	To		
1	Iva Shores	16	16	10		92	93	96				92	96				94	95	92	10	ORTHOGRAPHY	Cavin's	Completed			
2	Anna Kinney	16	16	10		96	93	94	78			96	94				92	95	92	10	9, 10, 11, 12					
3	Mary McBride	16	35	10		86	85	70	82			74	70	79			82	82	10	13, 14, 15, 16						
4	Leona Peoples	15	15	8	9	93	92	92	70			94	80			92	88	83	91	8	17, 18, 19, 20					
5	Beulah Mayfield	15	16	9		87	92	86				90	92				88	83	91	9	21, 22, 4	Scott's	1	308		
6	Bryan Kinney	15	14	9		90	88	93				78						86		9	4, 9, 10, 11, 12	Ivanhoe				
7	George Franklin	17	70	9		Quit						93						80		9	13, 14, 15, 16					
8	Virian Shores	15	70	9		Quit														9	17, 18, 19, 20					
9	Jesse Shores	13	16	8		65	63	69	62	68		54		39		58	35			8	21, 22,					
10	Wesley Shores	12	15	8		92	87	83	79	79		80		75		86	66			8						
11	Lizzie Davis	13	16	8		92	85	76	82	75		87		74		89	69			8	WRITING	Muscu	Course			
12	Marion Emrich	13	15	8		79	79	83	78	79		71		68		75	60			8	all	lar				
13	Mike Graham	12	14	8		78	83	78	72	82		70		90		84	63			8	ARITHMETIC	Smith				
14	John Graham	14	50	8		Quit														8	4, 9, 10, 11,					
15	Willie McBride	12	35	8		77	78	84	80	72	78	80		78		74	84			8	12, 13, 14,					
16	Francis Harris	15	15	8		83	72	68	85	75		73		72		80	70			8	15, 16, 17,					
17	Harry Davis	14	13	8		81	74	74	72	78		68		72		83	74			8	18, 19, 20,					
18	Milton Cherry	13	12	8		76	76	76	68	77		67		88		74	65			8	21, 22.					
19	Clarence Stetson	13	15	8		70	68	75	73	71		54		66		72	42			8	GEOGRAPHY	Barnes	Completed			
20	Reta Drake	13	14	8		92	83	77	82	79		76		77		87	70			8	4, 9, 10, 11,					
21	Goldie Whitis	14	9	8		Quit														8	12, 13, 14, 15,					
22	Ellner Goodner	13	5	8		Quit														8	16, 17, 18, 19,					
																					8	20, 21, 22				
																						LANGUAGE				
																										</

Failure to file this Report in the Superintendent's Office will be entered in his Record against the Teacher as Dereliction of Duty.

This reporting sheet corresponds to a page of your Classification Register (*not Attendance Register*) ; please fill it out with ink from your Classification Register and return it to me at the end of the last month of the term. It will be kept for public inspection. Study the plan given below and follow it accurately. If you have not a Classification Register in your School *let me know at once*; also inform the President of your School Board or your Director.

The Register can be obtained at the County Superintendent's office.

Please endeavor to have a Register provided for your school *at once*, so that all the schools may be classified before the end of the term.

How to Classify Your School in the Classification Register.

1st. Read the course of study carefully; notice the number of grades and the work that each grade includes.

2d. Ascertain in which grade of the Course each pupil has *most* of his work, and classify him in that grade. If he has not all of his studies in this grade, mark the grade in which such other studies are found, under the headings for these respective studies. (See sample form in Register.)

3d. When a pupil has completed a study and passed a satisfactory examination, credit him with it in the column of "Studies Completed this Term," also record it in the "Record of Studies Completed," in the back part of the Register. This record should show every study which each pupil completes, until he finishes the course and graduates from the district school. The graduating of classes is one of the greatest incentives that can be used in keeping pupils from "dropping out" of school. Diplomas for graduation will be furnished by the County Superintendent for all pupils who finish the course of study.

4th. The "Syllabus of Classes" shows every class in each study, and the pupils (indicated by numbers) belonging to it, also the pages canvassed by each class during the term. The names of pupils belonging to each class may be found by referring to

the names, corresponding to each number, in the column of "Names of Pupils."

5th. The *first* classification of any school is the most difficult, and should be made with much care. Succeeding teachers should not change the classification left by their predecessors without good reason.

6th. The classification as left by each teacher should show the status of each pupil at the *close* of each term each being classified in the grade which he has just *finished*.

7th. A pupil changing from one school to any other in which this Register is used, may receive from his teacher a certificate of his standing, which will enable the teacher whose school he enters to classify him without examination.

8th. *Certificates of Promotion* and Monthly Reports to Parents may be found to be valuable helps.

9th. Be *just* and *fair* in your markings, neither too high nor too low, so as to avoid clashing of opinion by successive teachers.

Write Answers to the following Questions:

Is your daily program posted up in your school room? No.

Do you make *daily* preparation for your work? Yes

Do you give Oral Language Lessons to the First and Second Reader classes, and have them write from ten to twenty minutes daily? _____

Do you spend at least fifteen minutes daily in giving special drills in writing to all grades? Yes

Do you have those in the Third and Fourth Reader grades write at least one letter each week besides other language work? _____

Do you give Number Work to the lower grades daily? _____

Do you try to decorate your school room? Yes

All persons are warned against making or publishing this blank, or any modification of it, as it belongs to a series consisting of "Welch's System of Supervision," and is under copyright.

Teacher's Remarks to Superintendent

(NOTE—State what your school needs in apparatus, blackboards, etc.; also give the names of pupils not provided with books, naming the books needed. Suggest wherein the County Superintendent can co-operate with you for the advancement of your school, etc.)

TEACHER'S SUMMARY REPORT

ITEMS OF REPORT	Boys	Girls	Total
No. pupils enrolled - -	10	12	22
No. non-resident pupils enrolled			
Total No. days attendance -	1178	1379	2557
Average daily attendance -	9	8.7	15.7
Total No. days absence -			
No. cases tardiness - -	18	12	30
No. neither tardy nor absent -	✓	✓	✓

Value of school apparatus \$1000

No. volumes in library 340

No. living trees on ground 91

Whole No. of days taught 168

Compensation of teacher per month 70.00

Average cost of tuition per month per pupil \$320

Percentage of Attendance 15.2

I CERTIFY THAT THE ABOVE AND WITHIN REPORTS ARE CORRECT

Teacher C. A. Harlan

District No. 144

Township Wilwood

Copyright by W. M. Welch

DAILY PROGRAM

FORENOON SESSION			
Time Begins	Length in Minutes	Class	BRANCHES
7:00	20		Opening Exercises
7:20	15	8	Arithmetic
7:35	15	9	Algebra
7:50	20	10	Algebra
10:10	20	8	Reading
10:45	15	9	Rhetoric
11:00	20	10	English
11:20	20	8	History
11:40	20		Study
AFTERNOON SESSION			
1:00	20		Opening Exercises
1:20	15	8	Grammar
1:35	15	10	Botany & Physiology
1:50	15	9	Com. Geography
2:05	15	8	Geography
2:20	10	8	Spelling
2:45	20	all	Writing
3:05	20	9	Latin
3:25	15	10	Latin
3:45	15	8	Civics & Physiology

TO BE FILLED OUT BY THE PRINCIPAL OF THE HIGH SCHOOL.

HIGH SCHOOL REPORT

For the year ending June 30, 1917.

NAME OF DISTRICT McLeansboro No. 44 Macoupin COUNTY, ILLINOIS.

Enrollment	1st Yr.		2nd Yr.		3rd Yr.		4th Yr.		Post Graduate and Special		TOTAL	
	Boys	Girls	Boys	Girls	Boys	Girls	Boys	Girls	Boys	Girls	Boys	Girls
		2										2

6. Number of units of work offered toward graduation in the following courses. (A unit consists of 5 recitations a week in any one subject throughout a school year.)

2. Length of school year in weeks 32 Actual number of days in session 164
3. Whole number of high school teaching positions.....Men 1 Women 1 Total 2
4. Number of high school graduates.....Boys 1 Girls 1 Total 2
5. Number of high school tuition pupils attending this school..Boys 1 Girls 1 Total 2

No. units
Academic, (classical, scientific, etc.).....
Commercial.....
Technical (M. T.).....
Agricultural.....
Domestic Science.....
Normal.....

7. Amount of annual salary earned by high school teachers. (If a position has been held by more than one person, give as annual salary the sum earned by all for the one who held the position longest).....
- | | | | | | |
|--|-----|--|--|--|--|
| Men | 600 | | | | |
| Women | | | | | |
| Total (must equal sum of 14 (a), (b), and (c)) | | | | | |
9. Total days' attendance of all high school pupils enrolled..... 120
10. Number of buildings used by high school only:
(a) Public property.....
(b) Rented.....
Total.....
11. Total number of seats or sittings for study (double seats to be counted as two sittings).....
12. Value of high school property:
(a) Sites and buildings used by high school only.....
(b) Equipment (furniture, library, apparatus, etc).....
Total.....

8. Number of high school teachers graduates of:
(a) College and State Normal School.....
(b) College, only.....
(c) State Normal School, only.....
(d) Four-year High School, only.....
Attended, but not a graduate of:
(e) College.....
(f) State Normal School.....
(g) High School.....
(Give only highest graduation or attendance).....

Total (should equal total on Item 3)

HIGH SCHOOL EXPENDITURES

NOTE.—When a high school occupies the same building with an elementary school, the amounts under Items 15–17 must be derived by estimate.

CURRENT EXPENSES.

13. General control:
(a) School boards and business offices.....
(b) Compulsory attendance.....
14. Instruction:
(a) Principals who do no teaching.....
(b) Supervisors and principals who teach less than half time.....
(c) Teachers and principals who teach half time or more..... 40
(d) Text-books, stationery, supplies, etc.....
(e) Interest on teachers' orders.....
(f) High school tuition paid other districts.....
15. Operating school plant:
(a) Janitors, engineers, etc..... 5
(b) Fuel, water, light, power, janitors' supplies, etc.)..... 2
16. Maintenance of plant (repairs, replacement of equipment, insurance, etc.)..... 30
17. Auxiliary agencies:
(a) Libraries.....
(b) Promotion of health.....
(c) Transportation of pupils.....
(d) Rent.....
(e) Night schools.....
(f) (Itemize all amounts over \$10.00).
80
18. Total current expenses..... 80

CAPITAL OUTLAY.

19. New grounds and buildings, alteration of old buildings (not repairs) used by high school only.....
20. New equipment (not replacements).....
21. Total capital outlay.....

SUMMARY (Do not fill these spaces.)

Enrollment.....
Average daily attendance.....

CURRENT EXPENSES.

General control.....
Instruction.....
Operating school plant.....
Maintenance of plant.....
Auxiliary agencies.....
Total current expenses.....
Cost per enrollment.....

CAPITAL OUTLAY.

New grounds and buildings.....
New equipment.....
Total capital outlay.....
Total expenditures.....

HIGH SCHOOL REPORT

For the year ending June 30, 1917.

Name of District Michigan No. 44

Township 11th Range 6W

This report was made out by

L.B. Bush
Principal Superintendent.

Address

Filed 1917

County Superintendent.

Filed 1917

Superintendent of Public Instruction.

ILLINOIS PRINTING CO., DANVILLE, ILL.

INSTRUCTIONS

The superintendents or principals of districts or townships maintaining a high school of one or more years are to fill out this blank in duplicate; one copy to be filed with the school records, the other copy forwarded to the county superintendent, who shall transmit the same to the Superintendent of Public Instruction by July 1.

Especially care should be taken in preparing the various items, as follows:

Item 6.—Note that the number of units of work, not years of work, is to be given.

Item 7.—The salaries of all persons doing any high school work must be charged in full to the high school.

Item 8.—No teacher should be counted more than once.

Item 12 (a).—This should be left blank when the same building is occupied by both high school and grades.

Item 12 (b).—Should always be filled in.

Items 15-17. In case the high school and the grades occupy the same building, the amount to be apportioned to the high school may be estimated by noting the proportional amount of floor space occupied by the high school. The number of class-rooms occupied by the high school and the grades, respectively, often affords a convenient method of obtaining the proportion desired. In case this method proves inexpedient, a division based on relative attendance will be acceptable.

TO BE FILLED OUT BY TEACHER OR PRINCIPAL

TEACHERS' ANNUAL REPORT

For districts maintaining ten years of school work or less

 Year of 1912-13

 Name of School Wilwood Public No. 44 Macoupin County, Illinois.
 (2.) Enrollment for the year by grades. (Do not count any pupil more than once.)

1st Yr.		2nd Yr.		3rd Yr.		4th Yr.		5th Yr.		6th Yr.		7th Yr.		8th Yr.		9th Yr.		10th Yr.		Total	
Boys	Girls	Boys	Girls	Boys	Girls	Boys	Girls	Boys	Girls	Boys	Girls	Boys	Girls	Boys	Girls	Boys	Girls	Boys	Girls	Boys	Girls
16	19	12	15	18	16	12	17	11	14	3	3	8	21			22		1	2	83	109

(3.) Length of school year in months: 8 Actual number of days school was in session: 169(4.) Whole number of different teachers employed during the year (include item 11 and those who may have resigned during the year)..... Men 1 Women 4 Total 5

(5.) Number of eighth grade graduates or promotions..... Boys..... Girls..... Total.....

(6.) Number of pupils paying tuition..... Boys..... Girls..... Total.....

(11.) Number of regular teachers (report only one teacher for each teaching position)..... Men 1 Women 3 Total 4
(If a room has been taught by more than one teacher, count only the one teaching the longer part of the term.)(12.) Are you a graduate of a College and State Normal School?..... A College? yes A State Normal School?..... A four-year high school? yes If not a graduate, have you attended a State Normal School? yes A high school? yes
(Give only one school for each teacher.)(13.) Amount of salary earned by teachers..... Men, \$ 560 Women, \$ 1200 Total, \$ 1760
(If a room has been taught by more than one teacher, consider the salary paid to all for the one teaching the longer part of the term.)(14.) Total days' attendance of all pupils enrolled 23732(16.) Number of school houses..... Public 2 Rented..... Total 2(17.) Number of seats or sittings for study (capacity)..... 159

(18.) Value of school property:

(a) Sites and buildings..... \$ 4000(b) Equipment (furniture, library, apparatus, etc.)..... \$ 450Total..... \$ 4450(19.) How many years have you taught in this district? 3 yrs. 2 yrs. 2 yrs. (If more than one teacher is employed, as shown by item 11, give length of service of each, in district.) 1 yr. 2 mo. 1 mo. 5 mo. 3 weeks

(20b.) Number of truant officers employed..... Men..... Women..... Total.....

(21.) Amount of all taxes levied for school purposes, made August, 1912..... \$ 2200

(22.) Amount of bonded indebtedness, July 1, 1913..... \$

(23.) Number of volumes in library exclusive of supplementary reading books for class use..... 285

(24.) Number of private schools in the district:.....

(a) Number of teachers employed..... Men..... Women..... Total.....

(b) Number of pupils enrolled..... Boys..... Girls..... Total.....

(25.) Number of persons between the ages of 12 and 21 who are unable to read and write Boys 1 Girls 1 Total 2

(26.) Amount of endowment or permanent fund belonging to this district..... \$

(Confer with the Clerk of the Board relative to questions 18, 21, 22, 24, 25 and 26.)

(The numbers in parentheses correspond to numbers in the Directors' Annual Report).

The foregoing is correct to the best of my knowledge and belief.

Date school closed:

May 7 1913.
C. G. Harlan
 Teacher or Principal.

Make out in duplicate and file one copy with the Clerk of the Board, with your last schedule, and mail the other copy to the County Superintendent of Schools, at the close of school.

TO BE FILLED OUT BY TEACHER OR PRINCIPAL IN CHARGE OF BUILDING

TEACHERS' ANNUAL REPORT

YEAR OF 1913-14

Name of School Skilwood Dist. No. 44, Macoupin County, Illinois

2. Enrollment for the year by grades. (Do not count any pupil more than once.)

1st Yr.		2nd Yr.		3rd Yr.		4th Yr.		5th Yr.		6th Yr.		7th Yr.		8th Yr.		9th Yr.		10th Yr.		11th Yr.		12th Yr.	
Boys	Girls	Boys	Girls	Boys	Girls	Boys	Girls	Boys	Girls	Boys	Girls	Boys	Girls	Boys	Girls	Boys	Girls	Boys	Girls	Boys	Girls	Boys	Girls
37	30	13	11	10	23	9	11	8	8	2	6	#	#	7	11	1	6	1	1				
Total: Elementary.....												86	100	Secondary (High).....				2	7				

3. Length of school year in months: Eight Actual number of days school was in session: 165

4. Whole number of different persons employed as teachers in this building for the whole or part of the year, who have not been transferred to another building in this district.

5. Number of eighth grade graduates or promotions.

6. Number of elementary pupils paying tuition.

7. Number of high school graduates.

8. Number of high school tuition pupils.

9. Administrative officers (does not apply to one-room districts):

(a) Superintendents who do no teaching.

(b) Principals and Supervisors who teach less than half time.

10. Teachers and principals who teach half time or more (if more than one person has taught in a room, only count the one teaching the longer part of the term).

11. Total number of teaching positions (sum of 9 and 10) (show only the actual positions).

MALE	FEMALE	TOTAL
1	3	4
#	#	#
#	#	#
#	#	#
#	#	#
1	3	4
1	3	4

12. Teachers' qualifications: Number graduates of a College and State Normal School? A College? A Normal School? A four-year high school? If not a graduate, how many have attended a college? A State Normal School? A High School? (Give only highest graduation or attendance of each teacher at work at end of term. The total must correspond with No. 11 above.)

13. Amount of annual salary earned by teachers: Men, \$640; Women, \$1280; Total, \$1920 (If a position has been held by more than one person, give as annual salary the sum earned by all, but count the one (man or woman) who served longest.)

14. Total days' attendance of all pupils enrolled.

16. Is the building owned or rented by district?

17. Number of sittings for study (capacity) (double seats to be counted as two sittings).

18. Value of school property:

(a) Sites and buildings.

(b) Equipment (furniture, library, apparatus, etc.).

Total.

19. Give length of service in this district of teachers holding positions at close of school: 1 yr.? 2 yrs.? 3 yrs.? 4 yrs.? 5 yrs.? 6 yrs.? 7 yrs.? 8 yrs.? 9 yrs.? 10 yrs.? 11 yrs.? 12 yrs.? 13 yrs.? 14 yrs.? 15 yrs.? 16 yrs.? 17 yrs.? 18 yrs.? 19 yrs.? 20 yrs. or more? (Time less than a year is to be counted as one year.)

20. Promotion of health and attendance:

(a) Number of inspectors employed:

Nurses.

Physicians.

Total.

(b) Number of truant officers employed:

Men.

Women.

Total.

21. Amount of all taxes levied for school purposes, made August, 1913.

22. Amount of bonded indebtedness, July 1, 1914.

23. Number of volumes in library exclusive of supplementary reading books for class use.

24. Number of private schools in the district:

(a) Number of teachers employed.

Men.

Women.

Total.

(b) Number of pupils enrolled.

Boys.

Girls.

Total.

25. Number of persons between the ages of 12 and 21 who are unable to read and write.

Boys.

Girls.

Total.

26. Have you any departmental teachings below the high school?

Grades

If so, which years?

27. Amount of endowment or permanent fund belonging to this district.

(If you are unable to obtain the information called for in questions 18, 21, 22, 24, 25 and 27 readily, let the items remain blank.)

(OVER)

29. SALARIES OF TEACHERS.

Enter in the following table the number of teachers in day schools paid the different annual salaries.

SALARIES	ELEMENTARY		SECONDARY		SALARIES	ELEMENTARY		SECONDARY	
	Men	Women	Men	Women		Men	Women	Men	Women
Less than \$200.....					\$1,200 to \$1,299				
\$200 to \$299.....					\$1,300 to \$1,399				
\$300 to \$399.....					\$1,400 to \$1,499				
\$400 to \$499.....		3			\$1,500 to \$1,599				
\$500 to \$599.....					\$1,600 to \$1,699				
\$600 to \$699.....			1		\$1,700 to \$1,799				
\$700 to \$799.....					\$1,800 to \$1,899				
\$800 to \$899.....					\$1,900 to \$1,999				
\$900 to \$999.....					\$2,000 to \$2,499				
\$1,000 to \$1,099.....					\$2,500 to \$2,999				
\$1,100 to \$1,199.....					\$3,000 and over				
Total (same as Item 11).....									

NOTICE.

Make out this report in duplicate, except in districts having two or more buildings and a superintendent, and file one copy with the clerk of the school board to be filed with the township treasurer, and mail the other copy to the county superintendent at the close of school.

In districts having two or more buildings and a superintendent, only one copy is to be made by the Principal of each building and filed with the Superintendent, who is to consolidate the several reports and make one copy for the Clerk of the school board to be filed with the township treasurer, and one to be mailed to the County Superintendent at the close of school.

Teachers' Annual Report

FOR

St. Lawrence School
Dist. No. *44* *Macomb* County,
Illinois, for school year ending June 30, 1915.

School closed *May 6* 1915.
Made by *Harriet M. Howell*
Teacher or Principal.

Filed *June 16*, 1915.
H. W. S.
Clerk or Co. Supt.

ILLINOIS PRINTING CO., DANVILLE, ILL.

To be filled out in duplicate by Teacher or Principal in charge of building and both copies filed with the County Superintendent at the close of school

TEACHERS' ANNUAL REPORT

YEAR OF 1916-17

Name of School Wilwood Dist. No. 44 Macoupin County, Illinois.

*1. School census:

All Under 21 Years of Age.		
Boys	Girls	Total

All Between 6 and 21 Years of Age.		
Boys	Girls	Total

Date of Census:
June.....1917

Elementary

2. Enrollment

Kindergarten		1st Yr.		2nd Yr.		3rd Yr.		4th Yr.		5th Yr.		6th Yr.		7th Yr.		8th Yr.		Total	
Boys	Girls	Boys	Girls	Boys	Girls	Boys	Girls	Boys	Girls	Boys	Girls	Boys	Girls	Boys	Girls	Boys	Girls	Boys	Girls
		19	11	9	7	6	10	10	6			7	9	3	4	1	7	55	54

Secondary (High)

9th Yr.		10th Yr.		11th Yr.		12th Yr.		Total		Grand Total	
Boys	Girls	Boys	Girls	Boys	Girls	Boys	Girls	Boys	Girls	Boys	Girls
2										55	56*

- 2a. How many of the above were enrolled in some other district of this State before enrolling in this district, during the year..... Boys..... Girls..... Total.....
3. Length of school year in months:..... Actual number of days school was in session:.....
4. Number of vacancies caused by death?.....Resignation, etc?..... Change of teachers for spring term?..... Total.....
5. Number of eighth grade graduates or promotions..... Boys..... Girls..... Total.....
6. Number of elementary tuition pupils attending this school..... Boys..... Girls..... Total.....
7. Number of high school graduates..... Boys..... Girls..... Total.....
8. Number of high school tuition pupils attending this school..... Boys..... Girls..... Total.....
9. Superintendents who do no teaching (applies to grade schools only)..... Men..... Women..... Total.....
- 9a. Principals and Supervisors who teach less than half time (grade schools only)..... Men..... Women..... Total.....
10. Teachers and principals who teach half time or more (if more than one person has taught in a room only count the one teaching the longer part of the term)..... Men..... Women..... Total.....
11. Total number of teaching positions (sum of 9, 9a and 10) (show only the actual positions)..... Men..... Women..... Total.....
12. Qualifications of teachers: Number graduates of a College and State Normal School?..... A College only?.....
A Normal School only?..... A four-year High School only?..... If not a graduate, how many have attended a college?.....
A State Normal School?..... A High School?.....
(Give only highest graduation or attendance of each teacher at work at end of term. The total will not be more than No. 11 above.)
13. Amount of annual salary earned by teachers: Men, \$.....; Women, \$.....; Total, \$.....
(If a position has been held by more than one person, give as annual salary the sum earned by all for the teacher holding the position longest.)
14. Total days' attendance of all pupils enrolled.....
15. Number of teachers contributing to the Illinois State Teachers' Pension and Retirement Fund..... Total amount contributed.....
16. Number of school houses:..... Public..... Rented..... Total.....
17. Number of sittings for study (capacity) (double seats to be counted as two sittings).....
- *18. Value of school property:
(a) Sites and buildings.....
(b) Equipment (furniture, library, apparatus, etc.).....
Total.....
19. Give length of service in this district of teachers holding positions at close of school: 1 yr.?..... 2 yrs.?.....
3 yrs.?..... 4 yrs.?..... 5 yrs.?..... 6 yrs.?..... 7 yrs.?..... 8 yrs.?..... 9 yrs.?.....
10 yrs.?..... 11 yrs.?..... 12 yrs.?..... 13 yrs.?..... 14 yrs.?..... 15 yrs.?..... 16 yrs.?.....
17 yrs.?..... 18 yrs.?..... 19 yrs.?..... 20 yrs. or more?..... (Count part of a year as a year.)
20. Promotion of health: Number of nurses employed?..... Physicians?..... Amount paid nurses?..... Physicians?.....
Number of pupils examined for physical defects or contagion?..... Number found affected?..... Number of homes visited by nurse or inspecting officer?.....
Promotion of attendance: Number of truant officers employed?..... Men?..... Women?..... Amount paid truant officers?.....
Number of children not attending school between the ages of 7 and 14?..... 14 and 16?..... Number of children arrested and placed in charge of teacher?..... Number sentenced by a court?..... Number of school and age certificates issued?.....
- *21. Amount of all taxes levied for school purposes, made August 1916.....
- *22. Amount of bonded indebtedness, July 1, 1917.....
23. Number of volumes in library exclusive of supplementary reading books for class use.....
24. Number of private schools in the district?..... Number of teachers employed?..... Men?..... Women?..... Number of pupils enrolled in elementary grades (1st to 8th): Boys?..... Girls?..... Secondary Grades (9th to 12th): Boys?..... Girls?..... College Grades (13th to 16th): Boys?..... Girls?.....
- *25. Number of persons between the ages of 12 and 21 who are unable to read and write: Boys..... Girls..... Total.....
26. Have you any departmental teaching below the high school?..... If so, which years?.....
- *27. Amount of endowment or permanent fund belonging to this district (not township fund).....
(Do not answer items marked by a star unless the information given is confirmed by the clerk of the board.)

29. SALARIES OF TEACHERS.

Enter in the following table the number of teachers in day schools paid the different annual salaries.

ELEMENTARY					SECONDARY				
SALARIES		Men	Women		SALARIES		Men	Women	
Less than \$200.					\$1,200 to \$1,299.				
\$200 to \$299.					\$1,300 to \$1,399.				
\$300 to \$399.			1		\$1,400 to \$1,499.				
\$400 to \$499.			2		\$1,500 to \$1,599.				
\$500 to \$599.					\$1,600 to \$1,699.				
\$600 to \$699.		1			\$1,700 to \$1,799.				
\$700 to \$799.					\$1,800 to \$1,899.				
\$800 to \$899.					\$1,900 to \$1,999.				
\$900 to \$999.					\$2,000 to \$2,499.				
\$1,000 to \$1,099.					\$2,500 to \$2,999.				
\$1,100 to \$1,199.					\$3,000 and over.				
Total (same as Item 11).									

NOTICE.

In districts having two or more buildings and a superintendent, only one copy is to be made by the principal of each building and filed with the superintendent, who is to consolidate the several reports and make two copies of the same and file with the county superintendent at the close of school.

Teachers are requested to fill out each item of this report. This is the initial report for data that is consolidated for the State and forwarded to the U. S. Commissioner of Education. Much depends upon the accuracy of your answers.

Teachers' Annual Report

FOR
Richard School
Dist. No. *44* *Macoupin* County,

Illinois, for school year ending June 30, 1917.
Building is in Township *11* Range *6*

School closed *May 4th* 1917
Made by *A. R. Bush*
Teacher or Principal.

P. O.

Filed *May 17* 1917.
Geo. W. Solomon
Co. Supt.

ILLINOIS PRINTING CO., DANVILLE, ILL.

GRADE TEACHERS' ANNUAL REPORT

YEAR OF 1917-18

Name of School McLure Dist. No. 44 Macoupin County, Illinois.

*1. School census:

All Under 21 Years of Age.		
Boys	Girls	Total

All Between 6 and 21 Years of Age.		
Boys	Girls	Total

Date of Census:

June.....1918

Elementary. To be listed as they are at the close of the year before promotion.

2. Enrollment

Kindergarten		1st Yr.		2nd Yr.		3rd Yr.		4th Yr.		5th Yr.		6th Yr.		7th Yr.		8th Yr.		Total	
Boys	Girls	Boys	Girls	Boys	Girls	Boys	Girls	Boys	Girls	Boys	Girls	Boys	Girls	Boys	Girls	Boys	Girls	Boys	Girls
		13	12	9	5	8	8	8	7	6	4	4	3	3	7	3	4	54	50

Secondary (High)										Grand Total	
9th Yr.		10th Yr.		11th Yr.		12th Yr.		Total		Boys	Girls
Boys	Girls	Boys	Girls	Boys	Girls	Boys	Girls	Boys	Girls	54	50

2a. How many of the above were enrolled this year in some other district of this State before enrolling in this district..... Boys..... Girls 2 Total 2.

3. Length of school year in months.....8 Actual number of days school was in session.....

4. Vacancies of teachers caused by death? None by resignation None by change for spring term? 1 Total.....1

5. Number of eighth grade graduates or promotions..... Boys..... Girls..... Total.....

6. Number of elementary tuition pupils attending this school..... Boys None Girls None Total None

7. Number of high school graduates..... Boys..... Girls..... Total.....

8. Number of high school tuition pupils attending this school..... Boys..... Girls..... Total.....

9. Superintendents who do no teaching..... Men..... Women..... Total.....

9a. Principals and Supervisors who teach less than half time..... Men..... Women..... Total.....

10. Teachers and principals who teach half time or more (if more than one person has taught in a room only count the one teaching the longer part of the term)..... Men 1 Women 4 Total 5

11. Total number of teaching positions (sum of 9, 9a and 10) (show only the actual positions)..... Men 1 Women 4 Total 5

12. Qualifications of teachers: Number graduates of a College and State Normal School?..... A College only?.....

A Normal School only?..... A four-year High School only? 3 If not a graduate, how many have attended a college?

..... A State Normal School? 3 A High School? 4

(Give only highest graduation or attendance of each teacher at work at end of term. The total will not be more than No. 11 above.)

13. Amount of annual salary earned by teachers: Men, \$ 680; Women, \$ 1740; Total, \$ 2420

(If a position has been held by more than one person, give as annual salary the sum earned by all for the teacher holding the position.)

14. Total days attendance of all pupils enrolled.....

15. Number of teachers contributing to the Illinois State Teachers' Pension and Retirement Fund One Amount contributed this year, \$ 500

16. Number of school houses in the district:..... Public 2 Rented..... Total 2

17. Number of sittings for study (capacity) (double seats to be counted as one sitting)..... 144

*18. Value of school property:
(a) Sites and buildings..... \$ 1000

(b) Equipment (furniture, library, apparatus, etc.)..... \$ 50

Total..... \$ 1050

19. Give length of service in this district of teachers holding positions at close of school: 1 yr.? 3 2 yrs.? 1

3 yrs.?..... 4 yrs.?..... 5 yrs.? 1 6 yrs.?..... 7 yrs.?..... 8 yrs.?..... 9 yrs.?.....

10 yrs.?..... 11 yrs.?..... 12 yrs.?..... 13 yrs.?..... 14 yrs.?..... 15 yrs.?..... 16 yrs.?.....

17 yrs.?..... 18 yrs.?..... 19 yrs.?..... 20 yrs. or more?..... (Count part of a year as a year.)

20. Promotion of health: Number of nurses employed? None Physicians? None Amount paid nurses?..... Physicians?.....

Number of pupils examined for physical defects or contagion? None Number found affected? None Number of homes visited by nurse or inspecting officer?.....

Promotion of attendance: Number of truant officers employed?..... Men?..... Women?..... Amount paid truant officers?.....

Number of children not attending school between the ages of 7 and 14? None 14 and 16? None Number of children arrested and placed in charge of teacher? None Number sentenced by a court? None Number of school and age certificates issued? None

*21. Amount of all taxes levied for school purposes, made August 1917..... \$ 1000

*22. Amount of bonded indebtedness, July 1, 1918..... \$ None

23. Number of volumes in library exclusive of supplementary reading books for class use..... 150

24. Number of private schools in the district? None Number of teachers employed?..... Men?..... Women?..... Number of pupils enrolled in elementary grades (1st to 8th): Boys?..... Girls?..... Secondary Grades (9th to 12th): Boys?..... Girls?..... College Grades (13th to 16th): Boys?..... Girls?.....

*25. Number of persons between the ages of 12 and 21 who are unable to read and write: Boys None Girls None Total None

26. Have you any departmental teaching below the high school? Yes If so, which years? 7th & 8th Grades

*27. Amount of endowment or permanent fund belonging to this district (not township fund)..... \$ None

*NOTE.—Do not answer items marked by a star unless the information given is confirmed by the clerk of the board.

(OVER)

28. SALARIES OF TEACHERS.

Enter in the following table the number of teachers in day schools paid the different annual salaries.

ELEMENTARY					SECONDARY				
SALARIES.					SALARIES.				
Men					Men				
Women					Women				
Less than \$200.....					\$1,200 to \$1,299.....				
\$200 to \$299.....					\$1,300 to \$1,399.....				
\$300 to \$399.....					\$1,400 to \$1,499.....				
\$400 to \$499.....			4		\$1,500 to \$1,599.....				
\$500 to \$599.....					\$1,600 to \$1,699.....				
\$600 to \$699.....	1				\$1,700 to \$1,799.....				
\$700 to \$799.....					\$1,800 to \$1,899.....				
\$800 to \$899.....					\$1,900 to \$1,999.....				
\$900 to \$999.....					\$2,000 to \$2,499.....				
\$1,000 to \$1,099.....					\$2,500 to \$2,999.....				
\$1,100 to \$1,199.....					\$3,000 and over.....				
Total (same as Item 11).....									

NOTICE.

This information is to be collected by the principal or the teacher in charge of a building from the teachers under his supervision and summarized in this report.

From the several buildings the reports are to be embodied in one report by the Superintendent who is to send two copies to the County Superintendent of Schools on or before July 15th.

Teachers are requested to fill out each item of this report. This is the initial report for data that is consolidated for the State and forwarded to the U. S. Commissioner of Education. Much depends upon the accuracy of your answers.

(4041-15M)

Grade
Teachers' Annual Report

FOR
McIlwain

School
Dist. No. *44* County,

Illinois, for school year ending June 30, 1918.

Building is in Township *11* Range *6*

School closed *May 8th* 1918.

Made by *J. B. Bush*

McIlwain, Ill. P. O.

Filed *1918.*

Co. Supt.

ILLINOIS PRINTING CO., DANVILLE, ILL.

TEACHERS' ANNUAL REPORT

SCHOOL YEAR OF 1918-19

To the Teacher or Superintendent: The State and National authorities need and demand **all** the data called for in this report. You are rendering a valued service by a careful and prompt filling out of each item. For common schools of one teacher, items with **starred numbers only** are to be filled. In schools of two or more teachers the data should be collected by the Superintendent or Principal and embodied in one report. Two copies are to be filed with the County Superintendent within **one week** after the close of school.

*1. Name of Wilwood Dist. 44 County, Illinois
School Elementary. To be listed as they are at the close of the year before promotion.

Enrollment	Kindergarten		1st Yr.		2nd Yr.		3rd Yr.		4th Yr.		5th Yr.		6th Yr.		7th Yr.		8th Yr.		Total	
	Boys	Girls	Boys	Girls	Boys	Girls	Boys	Girls	Boys	Girls	Boys	Girls	Boys	Girls	Boys	Girls	Boys	Girls	Boys	Girls
			14	8	10	11	15	4	10	9	7	7	7	4	5	5	2	8	70	56

*2. Secondary (High)

9th Yr.		10th Yr.		11th Yr.		12th Yr.		Total		Grand Total	
Boys	Girls	Boys	Girls	Boys	Girls	Boys	Girls	Boys	Girls	Boys	Girls
										70	56

- *2a. How many of the above were enrolled this year in some other district of this State before enrolling in this district. Boys 1 Girls 2 Total 3
- *3. Length of school year in months: 8 Actual number of days school was in session: 139
- *4. Vacancies of teachers caused by death: None by resignation: None by change for spring term: None Total: None
- *5. Number of eighth grade graduates or promotions. Boys 6 Girls 6 Total 6
- *6. Number of elementary tuition pupils attending this school. Boys — Girls — Total —
- *7. Number of high school graduates. Boys — Girls — Total —
- *8. Number of high school tuition pupils attending this school. Boys — Girls — Total —
- *9. Superintendents who do no teaching. Men — Women — Total —
- *9a. Principals and Supervisors who teach less than half time. Men — Women — Total —
- *10. Teachers and principals who teach half time or more (if more than one person has taught in a room count only the one teaching the longer part of the term). Men 1 Women 4 Total 5
- *11. Total number of teaching positions (sum of 9, 9a and 10) (show only the actual positions). Men 1 Women 4 Total 5
- *11a. Total number of high school teaching positions (show only the actual positions). Men — Women — Total —
- *12. Qualifications of teachers: (Give only highest graduation or attendance of each teacher at work at end of term. The total will not be more than No. 11 above.) Number graduates of a College and State Normal School? 3 A College only? — A Normal School only? — A four-year High School only? 3 If not a graduate, how many have attended a college? — A State Normal School? 3 A High School? —
- 12a. Qualifications of high school teachers: (Give only highest graduation or attendance of each teacher at work at end of term. The total will not be more than No. 11a above.) Number graduates of a college and State Normal School? — A College only? — A Normal School only? — A four-year High School only? — If not a graduate, how many have attended a college? — A State Normal School? — A High School? —
- *13. Amount of annual salary earned by teachers: Men, \$ 840.00; Women, \$ 1960.00; Total, \$ 2800.00
- 13a. Amount of annual salary earned by high school teachers only: Men, \$ —; Women, \$ —; Total, \$ —
(If a position has been held by more than one person, give as annual salary the sum earned by all for the teacher holding the position).
- *14. Total days attendance of all pupils enrolled in both elementary and high school. 14609
- 14a. Of all high school pupils (above 8th grade) —
- *15. Number of teachers contributing to the Illinois State Teachers' Pension and Retirement Fund: 2 Amount contributed this year, \$ 10.00
- *16. Number of school houses in the district: Public 2 Rented — Total 2
- 16a. Number of school houses in the district used by high schools only: Public — Rented — Total —
- *17. Number of sittings for study. (Double seats to be counted as one sitting) 140
- *19. Give length of service in this district of teachers holding positions at close of school: 1 yr? 1 2 yrs? 2
3 yrs? 1 4 yrs? — 5 yrs? — 6 yrs? 1 7 yrs? — 8 yrs? — 9 yrs? —
10 yrs? — 11 yrs? — 12 yrs? — 13 yrs? — 14 yrs? — 15 yrs? — 16 yrs? —
17 yrs? — 18 yrs? — 19 yrs? — 20 yrs. or more? — (Count part of a year as a year. Total should equal that of No. 11.)
- *20. Promotion of health: Number of nurses employed? — Physicians? — Amount paid nurses? — Physicians —
Number of pupils examined for physical defects or contagion. — Number found affected — Number of homes visited by nurse or inspecting officer? —
Promotion of attendance: Number of truant officers employed? — Men? — Women? — Amount paid truant officers? —
Number of children not attending school between the ages of 7 and 14? — 14 and 16? — Number of children arrested and placed in charge of teacher? — Number sentenced by a court? — Number of school and age certificates issued? —
- *23. Number of volumes in library exclusive of supplementary reading books for class use. 140
- *24. Number of private schools in the district? — Number of teachers employed? — Men? — Women? — Number of pupils enrolled in elementary grades (1st to 8th): Boys? — Girls? — Secondary Grades (9th to 12th): Boys? — Girls? — College Grades (13 to 16th): — Boys? — Girls? —
26. Have you any departmental teaching below the high school? — If so, which years? —
- 26a. Number of years of high school work offered in the following courses: Academic (classical, scientific, etc.) — Commercial — Technical (M. T.) — Agricultural — Domestic Science — Normal — Vocational (under State Board) —

(OVER)

28. SALARIES OF TEACHERS.

Enter in the following table the number of teachers in day schools paid the different annual salaries.

ELEMENTARY					SECONDARY					ELEMENTARY					SECONDARY				
SALARIES.		Men	Women	Men	Women	SALARIES.		Men	Women	Men	Women	Men	Women	Men	Women				
Less than \$200.....						\$1,200 to \$1,299.....													
\$200 to \$299.....						\$1,300 to \$1,399.....													
\$300 to \$399.....						\$1,400 to \$1,499.....													
\$400 to \$499.....						\$1,500 to \$1,599.....													
\$500 to \$599.....						\$1,600 to \$1,699.....													
\$600 to \$699.....						\$1,700 to \$1,799.....													
\$700 to \$799.....						\$1,800 to \$1,899.....													
\$800 to \$899.....						\$1,900 to \$1,999.....													
\$900 to \$999.....						\$2,000 to \$2,499.....													
\$1,000 to \$1,099.....						\$2,500 to \$2,999.....													
\$1,100 to \$1,199.....						\$3,000 and over.....													
Total (same as Item 11).....								1	4										

(15595-35m)

Teachers' Annual Report

FOR

Wilwood School

Dist. No. *44* County, Illinois, for school year ending June 30, 1919.

Building is in Township *11²²* Range *6²*

School closed *May, 6th* 1919
Made by

L. B. Bush
Teacher or Principal.

P. O.

Filed *June 1* 1919
H. J. N. Solomon
Co. Supt.

TEACHERS' ANNUAL REPORT

SCHOOL YEAR OF 1919-1920

To the Teacher or Superintendent: The State and National authorities need and demand all the data called for in this report. You are rendering a valued service by a careful and prompt filling out of each item. For common schools of one teacher, items with starred numbers only are to be filled. In schools of two or more teachers the data should be collected by the Superintendent or Principal and embodied in one report. Two copies are to be filed with the County Superintendent within one week after the close of school.

*1. Name of School Nikwood Dist. 44 County, Illinois

Elementary. To be listed as they are at the close of the year before promotion.

	Kindergarten		1st Yr.		2nd Yr.		3rd Yr.		4th Yr.		5th Yr.		6th Yr.		7th Yr.		8th Yr.		Total	
	Boys	Girls	Boys	Girls	Boys	Girls	Boys	Girls	Boys	Girls	Boys	Girls	Boys	Girls	Boys	Girls	Boys	Girls	Boys	Girls
			28	18	13	16	9	10	14	7	7	5	3	5	4	3	3	1		

*2. Enrollment Secondary (High)

	9th Yr.		10th Yr.		11th Yr.		12th Yr.		Total		Grand Total	
	Boys	Girls	Boys	Girls	Boys	Girls	Boys	Girls	Boys	Girls	Boys	Girls
											78	50

*2a. How many of the above were enrolled this year in some other district of this State before enrolling in this district. Boys 1 Girls 1 Total 1

*3. Length of school year in months: 8

Actual number of days school was in session

*4. Vacancies of teachers caused by death — by resignation — by change for spring term — Total —

*5. Number of eighth grade graduates or promotions Boys 3 Girls 1 Total 4

*6. Number of elementary tuition pupils attending this school Boys — Girls — Total —

7. Number of high school graduates Boys — Girls — Total —

8. Number of high school tuition pupils attending this school Boys — Girls — Total —

9. Superintendents who do no teaching Men — Women — Total —

9a. Principals and Supervisors who teach less than half time Men — Women — Total —

*10. Teachers and principals who teach half time or more (if more than one person has taught in a room count only the one teaching the longer part of the term) Men 1 Women 4 Total 5

*11. Total number of all teaching positions (sum of 9, 9a and 10) (show only the actual positions) Men 1 Women 4 Total 5

11a. Total number of high school teaching positions (show only the actual positions) Men — Women — Total —

*12. Qualifications of all teachers: (Give only highest graduation or attendance of each teacher at work at end of term. The total will not be more than No. 11 above.) Number graduates of a College and State Normal School? 3 A College Only? —

A Normal School only? — A four-year High School only? 3 If not a graduate, how many have attended a college? — A State Normal School? — A High School? —

12a. Qualifications of high school teachers: (Give only highest graduation or attendance of each teacher at work at end of term. The total will not be more than No. 11a above.) Number graduates of a college and State Normal School? — A College only? —

A Normal School only? — A four-year High School only? — If not a graduate, how many have attended a college? — A State Normal School? — A High School? —

*13. Amount of annual salary earned by all teachers: Men, \$ 9105.00; Women, \$ 2440.00; Total, \$ 3350.00

13a. Amount of annual salary earned by high school teachers only: Men, \$ —; Women, \$ —; Total, \$ —
(If a position has been held by more than one person, give as annual salary the sum earned by all for the teacher holding the position at end of term.)

*14. Total days attendance of all pupils enrolled in both elementary and high school 2673

14a. Of all high school pupils (above 8th grade) —

*15. Number of teachers contributing to the Illinois State Teachers' Pension and Retirement Fund: 2 Amount contributed this year, \$ 10.00

*16. Number of all public school houses in the district: Public 2 Rented — Total 2

16a. Number of school houses in the district used by high schools only Public — Rented — Total —

*17. Number of sittings for study: (Double seats to be counted as one sitting) 150

*19. Give length of service in this district of teachers holding positions at close of school: 1 yr? 1 2 yrs? 1

3 yrs? — 4 yrs? — 5 yrs? — 6 yrs? — 7 yrs? — 8 yrs? — 9 yrs? —

10 yrs? — 11 yrs? — 12 yrs? — 13 yrs? — 14 yrs? — 15 yrs? — 16 yrs? —

17 yrs? — 18 yrs? — 19 yrs? — 20 yrs. or more — (Count part of a year as a year. Total should equal that of No. 11)

*20. Promotion of health: Number of nurses employed? — Physicians? — Amount paid nurses? — Physicians? —

Number of pupils examined for physical defects or contagion — Number found affected — Number of homes visited by nurse or inspecting officer? —

Promotion of attendance: Number of truant officers employed? — Men? — Women? — Amount paid truant officers? —

Number of children not attending school between the ages of 7 and 14? — 14 and 16? — Number of children arrested and placed in charge of teacher? — Number sentenced by a court? — Number of school and age certificates issued? —

*23. Number of volumes in library exclusive of supplementary reading books for class use 120

*24. Number of private schools in the district? — Number of teachers employed? — Men? — Women? — Number

of pupils enrolled in elementary grades (1st to 8th): Boys? — Girls? — Secondary Grades (9th to 12th): Boys? —

Girls? — College Grades (13th to 16th): Boys? — Girls? —

26. Have you any departmental teaching below the high schools? yes If so, which years? 6 to 7th grade

26a. Number of years of high school work offered in the following courses Academic (classical, scientific, etc.) — Commercial —

Technical (M. T.) — Agricultural — Domestic Science — Normal — Vocational (under State Board) —

(over)

28. SALARIES OF TEACHERS.

Enter in the following table the number of teachers in day schools paid the different annual salaries.

ELEMENTARY					SECONDARY				
ELEMENTARY					SECONDARY				
SALARIES	Men	Women	Men	Women	SALARIES	Men	Women	Men	Women
Less than \$200.....					\$1,200 to \$1,299.....				
\$200 to \$299.....					\$1,300 to \$1,399.....				
\$300 to \$399.....					\$1,400 to \$1,499.....				
\$400 to \$499.....					\$1,500 to \$1,599.....				
\$500 to \$599.....		2			\$1,600 to \$1,699.....				
\$600 to \$699.....		2			\$1,700 to \$1,799.....				
\$700 to \$799.....					\$1,800 to \$1,899.....				
\$800 to \$899.....					\$1,900 to \$1,999.....				
\$900 to \$999.....			1		\$2,000 to \$2,499.....				
\$1,000 to \$1,099.....					\$2,500 to \$2,999.....				
\$1,100 to \$1,199.....					\$3,000 and over.....				
Total (same as Item 11).....						1	4		

(29480-35M).

Teachers' Annual Report

FOR

McLeaood School

Dist. No. *44* *Macoupin* County, Illinois, for school year ending June 30, 1920.

Building is in Township *11* Range *7*

School, closed *May 7th* 1920

Made by *L. B. Bush* Teacher or Principal.

P. O.

Filed *May 13* 1920

Geo. W. Stelman Co. Supt.

TEACHERS' ANNUAL REPORT

SCHOOL YEAR OF 1920-1921

To the Teacher or Superintendent: The State and National authorities need and demand all the data called for in this report. You are rendering a valued service by a careful and prompt filling out of each item. For common schools of one teacher, items with starred numbers only are to be filled. In schools of two or more teachers the data should be collected by the Superintendent or Principal and embodied in one report. Two copies are to be filed with the County Superintendent within one week after the close of school.

*1. Name of School Nileswood Dist. No. 44 Macoupin County, Illinois

Elementary. To be listed as they are at the close of the year before promotion.

Enrollment	Kindergarten.		1st Yr.		2nd Yr.		3rd Yr.		4th Yr.		5th Yr.		6th Yr.		7th Yr.		8th Yr.		Total	
	Boys	Girls	Boys	Girls	Boys	Girls	Boys	Girls	Boys	Girls	Boys	Girls	Boys	Girls	Boys	Girls	Boys	Girls	Boys	Girls
			30	23	13	11	14	11	13	8	3	8	8	4	54	6	5	3	90	69

*2. Secondary (High)

9th Yr.		10th Yr.		11th Yr.		12th Yr.		Total		Grand Total	
Boys	Girls	Boys	Girls	Boys	Girls	Boys	Girls	Boys	Girls	Boys	Girls

*2a. How many of the above were enrolled this year in some other district of this State before

enrolling in this district..... Boys..... Girls..... Total.....

*3e. Length of school year in months. Eight

*3f. Actual number of days school was in session. 162

*4. Total days attendance of all pupils enrolled in both elementary and high school. 21646

4a. Of all high school pupils (above 8th grade).....

*5. Number of eighth grade graduates or promotions..... Boys 5 Girls 3 Total 8

*6. Number of elementary tuition pupils attending this school..... Boys..... Girls..... Total.....

7. Number of high school graduates..... Boys..... Girls..... Total.....

8. Number of high school tuition pupils attending this school..... Boys..... Girls..... Total.....

9. Superintendents who do no teaching..... Men..... Women..... Total.....

9a. Principals and Supervisors who teach less than half time..... Men..... Women..... Total.....

*10. Teachers and principals who teach half time or more (if more than one person has taught in a room count only the one teaching the longer part of the term)..... Men 1 Women 5 Total 6

*11. Total number of all teaching positions (sums of 9, 9a, and 10) (show only the actual positions) Men 1 Women 5 Total 6

11a. Total number of high school teaching positions (show only the actual positions) Men..... Women..... Total.....

*12. Qualifications of all teachers: (Give only highest graduation or attendance of each teacher at work at end of term. The total will not be more than No. 11 above.) Number graduates of a College and State Normal School..... A College Only.....
A Normal School only..... A Four-year High School only 4 If not a graduate, how many have attended a College.....
? A State Normal School 2 ? A High School.....?

12a. Qualifications of high school teachers: (Give only highest graduation or attendance of each teacher at work at end of term. The total will not be more than No. 11a above.) Number graduates of a College and State Normal School..... A College only.....
A Normal School only..... A four-year High School only 4 If not a graduate, how many have attended a College.....
? A State Normal School 2 ? A High School.....?

*13. Vacancies of teachers caused by death..... by resignation..... by change for spring term..... Total.....

*15. Amount of annual salary earned by all teachers: Men, \$ 10800; Women \$ 3840; Total, \$ 4920

15a. Amount of annual salary earned by high school teachers only: Men, \$ 10800; Women \$ 3840; Total, \$ 4920

(If a position has been held by more than one person, give as annual salary the sum earned by all for the teacher holding the position at end of term.)

*16. Number of teachers contributing to the Illinois State Teachers' Pension and Retirement Fund 4; Amount contributed this year, \$ 2000

*17. Number of all public school houses in the district: Public 2 Rented..... Total 2

17a. Number of school houses in the district used by high schools only Public..... Rented..... Total.....

*18. Number of sittings for study: (Double seats to be counted as one sitting) 178

*20. Give length of service in this district of teachers holding positions at close of school: 1 yr. 2 2 yrs. 1
3 yrs..... 4 yrs. 1 5 yrs. 1 6 yrs..... 7 yrs..... 8 yrs. 1 9 yrs.....
10 yrs..... 11 yrs..... 12 yrs..... 13 yrs..... 14 yrs..... 15 yrs..... 16 yrs.....
17 yrs..... 18 yrs..... 19 yrs..... 20 yrs. or more..... (Count part of a year as a year. Total should equal that of No. 11.)

*24. Number of volumes in library exclusive of supplementary reading books for class use.....

*26. Number of private schools in the district..... Number of teachers employed..... Men..... Women..... Number of pupils enrolled in elementary grades (1st to 8th): Boys..... Girls..... Secondary Grades (9th to 12th): Boys..... Girls.....
College Grades (13th to 16th): Boys..... Girls.....

*27. Promotion of health: Number of nurses employed..... Physicians..... Amount paid nurses..... Physicians.....
Number of pupils examined for physical defects or contagion..... Number found affected..... Number of homes visited by nurse or inspecting officer.....

Promotion of attendance: Number of truant officers employed..... Men..... Women..... Amount paid truant officers.....

Number of children not attending school between the ages of 7 and 14..... 14 and 16..... Number of children arrested and placed in charge of teacher..... Number sentenced by a court..... Number of school and age certificates issued.....

23. Number of years of high school work offered in the following courses: Academic (classical, scientific, etc.)..... Commercial.....
Technical (M. T.)..... Agricultural..... Domestic Science..... Normal..... Vocational (under State Board).....

(OVER)

14. SALARIES OF TEACHERS.

Enter in the following table the number of teachers in day schools paid the different annual salaries.

ELEMENTARY					SECONDARY				
ELEMENTARY					SECONDARY				
SALARIES	Men	Women	Men	Women	SALARIES	Men	Women	Men	Women
Less than \$200					\$1,200 to \$1,299				
\$200 to \$299					\$1,300 to \$1,399				
\$300 to \$399					\$1,400 to \$1,499				
\$400 to \$499					\$1,500 to \$1,599				
\$500 to \$599					\$1,600 to \$1,699				
\$600 to \$699		1			\$1,700 to \$1,799				
\$700 to \$799					\$1,800 to \$1,899				
\$800 to \$899		4			\$1,900 to \$1,999				
\$900 to \$999					\$2,000 to \$2,499				
\$1,000 to \$1,099	1				\$2,500 to \$2,999				
\$1,100 to \$1,199					\$3,000 and over				
Total (same as Item 11)									

Teachers' Annual Report

FOR

Milwood School

Dist. North *Macoupin* County,
Illinois, for school year ending June 30, 1921.

Building is in Township *11* Range *6*

School closed *May 6th* 1921

Made by *L. B. Bush*
Teacher or Principal.

P. O.

Filed *May 7* 1921
W. Solomon Co. Supt.

TEACHERS' ANNUAL REPORT

SCHOOL YEAR OF 1921-1922

To the Teacher or Superintendent: The State and National authorities need and demand all the data called for in this report. You are rendering a valued service by a careful and prompt filling out of each item. For common schools of one teacher, items with starred numbers only are to be filled. In schools of two or more teachers the data should be collected by the Superintendent or Principal and embodied in one report. Two copies are to be filled with the County Superintendent within one week after the close of school.

* 1. Name of School Melwood Dist. No. 47 Macoupin County, Illinois

Elementary. To be listed as they are at the close of the year before promotion.

	Kindergarten		1st Yr.		2nd Yr.		3rd Yr.		4th Yr.		5th Yr.		6th Yr.		7th Yr.		8th Yr.		Total	
	Boys	Girls	Boys	Girls	Boys	Girls	Boys	Girls	Boys	Girls	Boys	Girls	Boys	Girls	Boys	Girls	Boys	Girls	Boys	Girls
Enrollment			21	24	13	13	16	15	17	17	14	7	9	2	5	4	5	4		

	9th Yr.		10th Yr.		11th Yr.		12th Yr.		Total		Grand Total	
	Boys	Girls	Boys	Girls	Boys	Girls	Boys	Girls	Boys	Girls	Boys	Girls
Enrollment												

* 2a. How many of the above were enrolled this year in some other district of this state before enrolling in this district..... Boys..... Girls..... Total.....

* 3a. Length of school year in months..... eight

* 3f. Actual number of days school was in session..... 161

* 4. Total days attendance of all pupils enrolled in both elementary and high school..... 28674

* 4a. Average daily attendance of all pupils enrolled in both elementary and high school (See note below)..... 179

4b. Total days attendance of all high school pupils (above 8th grade)

4c. Average daily attendance of all high school pupils (above 8th grade) (See note below).....

(Note—The average daily attendance in a one-room school is found by dividing the total days attendance by the number of days the school was actually in session. In schools of two or more rooms, or in schools whose records of attendance are kept by session teachers, the average daily attendance is the sum of the averages of the units composing the group. For example: The principal of a two-room school should enter in item 4a the sum of the averages of the two rooms. The principal of a school containing several rooms whose work includes the eight grades and a high school should enter in item 4a the sum of the averages of the grade rooms and of the high school. The superintendent of a city system of schools should enter in item 4a the sum of the averages of the various ward schools and of the high school. The principal of each ward school and the principal of each high school should report the average for his school found by adding the averages of the various rooms or session groups composing the school.)

* 5. Number of eighth grade graduates or promotions..... Boys 3 Girls 3 Total 6

* 6. Number of elementary tuition pupils attending this school..... Boys..... Girls..... Total.....

7. Number of high school graduates..... Boys..... Girls..... Total.....

8. Number of high school tuition pupils attending this school..... Boys..... Girls..... Total.....

9. Superintendents who do no teaching..... Men..... Women..... Total.....

9a. Principals and Supervisors who teach less than half time..... Men..... Women..... Total.....

* 10. Teachers and principals who teach half time or more (if more than one person has taught in a room count only the one teaching the longer part of the term)..... Men..... Women..... Total.....

* 11. Total number of all teaching positions (sum of 9, 9a, and 10) (show only the actual positions)..... Men..... Women..... Total.....

11a. Total number of high school teaching positions (show only the actual positions)..... Men..... Women..... Total.....

* 12. Qualifications of all teachers: (Give only highest graduation or attendance of each teacher at work at end of term. The total will not be more than No. 11 above.) Number graduates of a College and State Normal School..... A College Only.....

A Normal School only..... A Four-year High School only..... four If not a graduate, how many have attended a College..... five ? A State Normal School..... ? A High School..... ?

12a. Qualifications of high school teachers: (Give only highest graduation or attendance of each teacher at work at end of term. The total will not be more than No. 11a above.) Number graduates of a College and State Normal School..... A College only.....

A Normal School only..... A Four-year High School only..... If not a graduate, how many have attended a College..... ? A State Normal School..... ? A High School..... ?

* 13. Vacancies of teachers caused by death..... by resignation..... by change for spring term..... Total.....

* 15. Amount of annual salary earned by all teachers: Men, \$ 800; Women, \$ 4427 Total, \$ 5227

15a. Amount of annual salary earned by high school teachers only: Men, \$.....; Women, \$..... Total, \$.....

(If a position has been held by more than one person, give as annual salary the sum earned by all for the teacher holding the position at end of term.)

* 16. Number of teachers contributing to the Illinois State Teachers' Pension and Retirement Fund..... five; Amount contributed this year, \$ 25.00

* 17. Number of all public school houses in the district..... Public..... Rented..... Total..... two

17a. Number of school houses in the district used by high schools only..... Public..... Rented..... Total.....

* 18. Number of sittings for study: (Double seats to be counted as one sitting)..... 175

* 20. Give length of service in this district of teachers holding positions at close of school: 1 yr. three 2 yrs. one 3 yrs. 4 yrs. 211 5 yrs. 6 yrs. 7 yrs. 8 yrs. 9 yrs. 10 yrs. 11 yrs. 12 yrs. 13 yrs. 14 yrs. 15 yrs. 16 yrs. 17 yrs. 18 yrs. 19 yrs. 20 yrs or more. (Count part of a year as a year. Total should equal that of No. 11.)

* 24. Number of volumes in library exclusive of supplementary reading books for class use.....

* 26. Number of private schools in the district..... Number of teachers employed..... Men..... Women..... Number of pupils enrolled in elementary grades (1st to 8th): Boys..... Girls..... Secondary Grades (9th to 12th): Boys..... Girls..... College Grades (13th to 16th): Boys..... Girls.....

* 27. Promotion of health: Number of nurses employed..... Physicians..... Amount paid nurses \$..... Physicians \$..... Number of pupils examined for physical defects or contagion..... Number found affected..... Number of homes visited by nurse or inspecting officer.....

Promotion of attendance: Number of truant officers employed..... Men..... Women..... Amount paid truant officers \$..... Number of children not attending school between the ages of 7 and 14..... 14 and 16..... Number of children arrested and placed in charge of teacher..... Number sentenced by a court..... Number of school and age certificates issued.....

29. Number of years of high school work offered in the following courses: Academic (classical, scientific, etc.)..... Commercial..... Technical (M. T.)..... Agricultural..... Domestic Science..... Normal..... Vocational (under State Board).....

14. SALARIES OF TEACHERS.

Enter in the following table the number of teachers in day schools paid the different annual salaries.

Elementary					Secondary				
Elementary					Secondary				
Salaries	Men	Women	Men	Women	Salaries	Men	Women	Men	Women
Less than \$200					\$1,200 to \$1,299				
\$200 to \$299					\$1,300 to \$1,399				
\$300 to \$399					\$1,400 to \$1,499				
\$400 to \$499					\$1,500 to \$1,599				
\$500 to \$599					\$1,600 to \$1,699				
\$600 to \$699					\$1,700 to \$1,799				
\$700 to \$799					\$1,800 to \$1,899				
\$800 to \$899	1	4			\$1,900 to \$1,999				
\$900 to \$999					\$2,000 to \$2,499				
\$1,000 to \$1,099		1			\$2,500 to \$2,999				
\$1,100 to \$1,199					\$3,000 and over				
					Total (same as Item 11)				

58. SPECIAL REPORT IF A CONSOLIDATED SCHOOL.

(a) Dist. No.....; (b) Number of Districts consolidated.....; (c) Are the grade school pupils all assembled in one building?..... If not, in how many buildings?..... (d) Area in square miles.....; (e) Number of teachers: Elementary....., High School.....; (f) Number of students: Elementary....., High School.....; (g) Check Vocational Subjects taught: Agriculture....., Manual Training....., Sewing....., Cooking.....; (h) Transportation furnished by district. Yes....., No.....; Number of vehicles.....; Annual cost of transportation \$.....

Teachers' Annual Report

FOR

44

Madison School

Dist. No. Madison County, Illinois, for school year ending June 30, 1922.

Building is in Township..... Range.....

School closed May 5 1922

Made by Rose L. Lessor Teacher or Principal

P. O.

Filed 1922

Co. Supt.

TEACHERS' ANNUAL REPORT

SCHOOL YEAR 1922-1923

To the Teacher or Superintendent: The State and National authorities need and demand all the data called for in this report. You are rendering a valuable service by a careful and prompt filling out of each item. For common schools of one teacher, items with starred numbers only are to be filled. In schools of two or more teachers the data should be collected by the Superintendent or Principal and embodied in one report. Two copies are to be filed with the County Superintendent within one week after the close of school.

1. Name of School: Milwood Dist. No. 44 Macoupin County, Illinois.

Enrollment Note: All whose names have been enrolled during the year should be reported and classified as they are at the close of the year before promotion, or at the time they may have left the district.

Elementary

Table with 10 columns: Kindergarten, 1st Yr., 2nd Yr., 3rd Yr., 4th Yr., 5th Yr., 6th Yr., 7th Yr., 8th Yr., Total. Each column has sub-columns for Boys and Girls. Data is entered for each grade.

2. Secondary (High)-(See note after "Enrollment" above).

Table with 6 columns: 9th Yr., 10th Yr., 11th Yr., 12th Yr., Total, Grand Total (Elem. and High). Each column has sub-columns for Boys and Girls.

- 2a. How many of the above were enrolled this year in some other district of this state before enrolling in this district. Boys 1, Girls 5, Total 6.
- 3e. Length of school year in months 8.
- 3f. Actual number of days school was in session 161.
- 4. Total days attendance of all pupils enrolled in both elementary and high school 23553.
- 4a. Average daily attendance of all pupils enrolled in both elementary and high school (See note below 4c) 146.7.
- 4b. Total days attendance of all high school pupils (above 8th grade).
- 4c. Average daily attendance of all high school pupils (above 8th grade) (See note below).
- 5. Number of eighth grade graduates or promotions. Boys 4, Girls 5, Total 9.
- 6. Number of elementary tuition pupils attending this school. Boys 0, Girls 0, Total 0.
- 7. Number of high school graduates.
- 8. Number of high school tuition pupils attending this school.
- 9. Superintendents who do no teaching. Men, Women, Total.
- 9a. Principals and Supervisors who teach less than half time. Men, Women, Total.
- 10. Teachers and principals who teach half time or more (if more than one person has taught in a room count only the one teaching at the end of the term). Men 3, Women 3, Total 6.
- 11. Total number of all teaching positions (sum of 9, 9a, and 10) (show only the actual positions). Men, Women, Total.
- 11a. Total number of high school teaching positions (show only the actual positions). Men, Women, Total.
- 12. Qualifications of all teachers: (Give only highest graduation or attendance of each teacher at work at end of term. The total will not be more than No. 11 above). Number graduates of a College and State Normal School, A College only, A Normal School only, A Four-year High School only, If not a graduate, how many have attended a College, A State Normal School, A High School.
- 12a. Qualifications of high school teachers: (Give only highest graduation or attendance of each teacher at work at end of term. The total will not be more than 11a above.) Number graduates of a College and State Normal School, A College only, A Normal School only, A Four-year High School only, If not a graduate, how many have attended a College, A State Normal School, A High School.
- 13. Vacancies of teachers caused by death, by resignation, by change for spring term. Total.
- 15. Amount of annual salary earned by all teachers: Men, \$2680; Women, \$2440; Total, \$5120.
- 15a. Amount of annual salary earned by high school teachers only: Men, \$; Women, \$; Total, \$.
- 16. Number of teachers contributing to the Illinois State Teachers' Pension and Retirement Fund 3; Amount contributed this year, \$20.
- 17. Number of all public school houses in the district. Public 2, Rented 0, Total 2.
- 17a. Number of school houses in the district used by high schools only. Public, Rented, Total.
- 18. Number of sittings for study: (A double seat to be counted as one sitting) 185.
- 20. Give length of service in this district of teachers holding positions at close of school: 1 yr. 4, 2 yrs., 3 yrs., 4 yrs., 5 yrs., 6 yrs., 7 yrs., 8 yrs., 9 yrs., 10 yrs., 11 yrs., 12 yrs., 13 yrs., 14 yrs., 15 yrs., 16 yrs., 17 yrs., 18 yrs., 19 yrs., 20 yrs or more. (Count part of a year as a year. Total should equal that of No. 11.)
- 24. Number of volumes in library exclusive of supplementary reading books for class use 12.
- 26. Number of private schools in the district 0. Number of teachers employed. Men, Women, Number of pupils enrolled in elementary grades (1st to 8th): Boys, Girls, Secondary Grades (9th to 12th): Boys, Girls, College Grades (13th to 16th): Boys, Girls.
- 27. Promotion of health: Number of nurses employed 0, Physicians 0, Amount paid nurses \$0, Physicians \$0. Number of pupils examined for physical defects or contagion, Number found affected, Number of homes visited by nurse or inspecting officer.
- Promotion of attendance: Number of truant officers employed, Men, Women, Amount paid truant officers \$, Number of children not attending school between the ages of 7 and 14, 14 and 16, Number of children arrested and placed in charge of teacher, Number sentenced by a court, Number of school and age certificates issued.
- 29. Number of years of high school work offered in the following courses: Academic (classical, scientific, etc.), Commercial, Technical (M. T.), Agricultural, Domestic Science, Normal, Vocational (under State Board).

14. SALARIES OF TEACHERS.

Enter in the following table the number of teachers in day schools paid the different annual salaries.

Salaries	Elementary		Secondary		Salaries	Elementary		Secondary	
	Men	Women	Men	Women		Men	Women	Men	Women
Less than \$200.....					\$1,200 to \$1,299.....				
\$200 to \$299.....					\$1,300 to \$1,399.....				
\$300 to \$399.....					\$1,400 to \$1,499.....				
\$400 to \$499.....					\$1,500 to \$1,599.....				
\$500 to \$599.....					\$1,600 to \$1,699.....				
\$600 to \$699.....					\$1,700 to \$1,799.....				
\$700 to \$799.....		1			\$1,800 to \$1,899.....				
\$800 to \$899.....	2	2			\$1,900 to \$1,999.....				
\$900 to \$999.....					\$2,000 to \$2,499.....				
\$1,000 to \$1,099.....	1				\$2,500 to \$2,999.....				
\$1,100 to \$1,199.....					\$3,000 and over.....				
Total (same as Item 11)....						3	3		

58. SPECIAL REPORT IF A CONSOLIDATED SCHOOL.

(a) Dist. No.....; (b) Number of Districts consolidated.....; (c) Are the grade school pupils all assembled in one building?..... If not, in how many buildings?..... (d) Area in square miles.....; (e) Number of teachers: Elementary.....; High School.....; (f) Number of students: Elementary.....; High School.....; (g) Check Vocational Subjects taught; Agriculture.....; Manual Training....., Sewing....., Cooking.....; (h) Transportation furnished by district. Yes....., No.....; Number of vehicles.....; Annual cost of transportation \$..... (Note: If vehicle is owned by the district, one-fifth of its cost should be counted as a part of the annual cost of transportation.)

Teacher's Annual Report

FOR

Nilinwood School

Dist. No. *44* Macoupin County, Illinois, for school year ending June 30, 1923.

Building is in Township.....Range.....

School closed *May 8* 1923

Made by *Leo F. Bloome* Teacher or Principal.

Carlisle, Ill. P. O.

Filed1923

Co. Supt.

TEACHERS' ANNUAL REPORT

SCHOOL YEAR 1923-1924

To the Teacher or Superintendent: The State and National authorities need and demand all the data called for in this report. You are rendering a valuable service by a careful and prompt filling out of each item. For common schools of one teacher, items with starred numbers only are to be filled. In schools of two or more teachers the data should be collected by the Superintendent or Principal and embodied in one report. Two copies are to be filed with the County Superintendent within one week after the close of school.

* 1. Name of School Nulwood 44 Dist. Macoupin County, Illinois.

Enrollment Note: All whose names have been enrolled during the year should be reported and classified as they are at the close of the year before promotion, or at the time they may have left the district.

Elementary

Enrollment	Kindergarten		1st Yr.		2nd Yr.		3rd Yr.		4th Yr.		5th Yr.		6th Yr.		7th Yr.		8th Yr.		Total	
	Boys	Girls	Boys	Girls	Boys	Girls	Boys	Girls	Boys	Girls	Boys	Girls	Boys	Girls	Boys	Girls	Boys	Girls	Boys	Girls
			18	13	7	7	7	6	13	15	8	12	13	7	8	6	7	4	83	70

* 2. Secondary (High)—(See note after "Enrollment" above).

9th Yr.		10th Yr.		11th Yr.		12th Yr.		Total		Grand Total (Elem. and High)	
Boys	Girls	Boys	Girls	Boys	Girls	Boys	Girls	Boys	Girls	Boys	Girls

* 2a. How many of the above were enrolled this year in some other district of this state before enrolling in this district..... Boys 1 Girls 3 Total 4

* 2b. Length of school year in months..... 8

* 2c. Actual number of days school was in session..... 163

* 4. Total days attendance of all pupils enrolled in both elementary and high school..... 20583

* 4a. Average daily attendance of all pupils enrolled in both elementary and high school (See note below 4c)..... 125-

* 4b. Total days attendance of all high school pupils (above 8th grade)..... 0

* 4c. Average daily attendance of all high school pupils (above 8th grade) (See note below)..... 0

(Note—The average daily attendance in a one-room school is found by dividing the total days attendance by the number of days the school was actually in session. In schools of two or more rooms, or in schools whose records of attendance are kept by session teachers, the average daily attendance is the sum of the averages of the units composing the group. For example: The principal of a two-room school should enter in item 4a the sum of the averages of the two rooms. The principal of a school containing several rooms whose work includes the eight grades and a high school should enter in item 4a the sum of the averages of the grade rooms and of the high school. The superintendent of a city system of schools should enter in item 4a the sum of the averages of the various ward schools and of the high school. The principal of each ward school and the principal of each high school should report the average for his school found by adding the averages of the various rooms or session groups composing the school.)

* 5. Number of eighth grade graduates or promotions..... Boys 7 Girls 4 Total 11

* 6. Number of elementary tuition pupils attending this school..... Boys 0 Girls 0 Total 0

* 7. Number of high school graduates..... Boys 0 Girls 0 Total 0

* 8. Number of high school tuition pupils attending this school..... Boys 0 Girls 0 Total 0

* 9. Superintendents who do no teaching..... Men 0 Women 0 Total 0

* 9a. Principals and Supervisors who teach less than half time..... Men 0 Women 0 Total 0

* 10. Teachers and principals who teach half time or more (if more than one person has taught in a room count only the one teaching at the end of the term)..... Men 2 Women 3 Total 5

* 11. Total number of all teaching positions (sum of 9, 9a, and 10) (show only the actual positions) Men 2 Women 3 Total 5

* 11a. Total number of high school teaching positions (show only the actual positions) Men 0 Women 0 Total 0

* 12. Qualifications of all teachers: (Give only highest graduation or attendance of each teacher at work at end of term. The total will not be more than No. 11 above.) Number graduates of a College and State Normal School..... 0 A College only..... 0

A Normal School only..... 0 A Four-year High School only..... 3 If not a graduate, how many have attended a College..... 2 A State Normal School..... ? A High School..... ?

* 12a. Qualifications of high school teachers: (Give only highest graduation or attendance of each teacher at work at end of term. The total will not be more than 11a above.) Number graduates of a College and State Normal School..... 0 A College only..... 0

A Normal School only..... 0 A Four-year High School only..... 0 If not a graduate, how many have attended a College..... 0 A State Normal School..... 0 A High School..... 0

* 13. Vacancies of teachers caused by death..... 0 by resignation..... 0 by change for spring term..... 0 Total..... 0

* 15. Amount of annual salary earned by all teachers: Men, \$ 2680; Women, \$ 2480 Total, \$ 5160

(If a position has been held by more than one person, give as annual salary the sum earned by all for the teacher holding the position at end of term.)

* 15a. Amount of annual salary earned by high school teachers only: Men, \$ 0; Women, \$ 0; Total, \$ 0

* 16. Number of teachers contributing to the Illinois State Teachers' Pension and Retirement Fund..... 4; Amount contributed this year, \$..... 21

* 17. Number of all public school houses in the district..... Public 2 Rented..... 0 Total..... 2

* 17a. Number of school houses in the district used by high schools only..... Public 0 Rented..... 0 Total..... 0

* 18. Number of sittings for study: (A double seat to be counted as one sitting)..... 170

* 20. Give length of service in this district of teachers holding positions at close of school: 1 yr..... 4 2 yrs..... 0

3 yrs..... 0 4 yrs..... 0 5 yrs..... 0 6 yrs..... 0 7 yrs..... 0 8 yrs..... 0 9 yrs..... 0

10 yrs..... 0 11 yrs..... 1 12 yrs..... 0 13 yrs..... 0 14 yrs..... 0 15 yrs..... 0 16 yrs..... 0

17 yrs..... 0 18 yrs..... 0 19 yrs..... 0 20 yrs. or more..... 0 (Count part of a year as a year. Total should equal that of No. 11.)

* 24. Number of volumes in library exclusive of supplementary reading books for class use..... 72

* 26. Number of private schools in the district..... 0 Number of teachers employed..... Men 0 Women 0 Number of pupils enrolled in elementary grades (1st to 8th): Boys..... 0 Girls..... 0 Secondary Grades (9th to 12th): Boys..... 0 Girls..... 2

College Grades (13th to 16th): Boys..... 0 Girls..... 1

* 27. Promotion of health: Number of nurses employed..... 0 Physicians..... 0 Amount paid nurses \$..... 0 Physicians \$..... 0

Number of pupils examined for physical defects or contagion..... 0 Number found affected..... 0 Number of homes visited by nurse or inspecting officer..... 0

Promotion of attendance: Number of truant officers employed..... Men 0 Women 0 Amount paid truant officers \$..... 0

Number of children not attending school between the ages of 7 and 14..... 4 14 and 16..... 2 Number of children arrested and placed in charge of teacher..... 0 Number sentenced by a court..... 0 Number of school and age certificates issued..... 0

* 29. Number of years of high school work offered in the following courses: Academic (classical, scientific, etc.)..... 0 Commercial..... 0

Technical (M. T.)..... 0 Agricultural..... 0 Domestic Science..... 0 Normal..... 0 Vocational (under State Board)..... 0

(IMPORTANT—Two items to be filled are on back of this sheet.)

(OVER)

14. SALARIES OF TEACHERS.

Enter in the following table the number of teachers in day schools paid the different annual salaries.

Elementary					Secondary				
Elementary					Secondary				
Salaries	Men	Women	Men	Women	Salaries	Men	Women	Men	Women
Less than \$200.....					\$1,200 to \$1,299.....				
\$200 to \$299.....					\$1,300 to \$1,399.....				
\$300 to \$399.....					\$1,400 to \$1,499.....				
\$400 to \$499.....					\$1,500 to \$1,599.....				
\$500 to \$599.....					\$1,600 to \$1,699.....	1			
\$600 to \$699.....					\$1,700 to \$1,799.....				
\$700 to \$799.....					\$1,800 to \$1,899.....				
\$800 to \$899.....		3			\$1,900 to \$1,999.....				
\$900 to \$999.....					\$2,000 to \$2,499.....				
\$1,000 to \$1,099.....	1				\$2,500 to \$2,999.....				
\$1,100 to \$1,199.....					\$3,000 and over.....				
Total (same as Item 11)....						2	3		

58. SPECIAL REPORT IF A CONSOLIDATED SCHOOL.

(a) Dist. No.....; (b) Number of Districts consolidated.....; (c) Are the grade school pupils all assembled in one building?..... If not, in how many buildings?..... (d) Area in square miles.....; (e) Number of teachers: Elementary.....; High School.....; (f) Number of students. Elementary.....; High School.....; (g) Check Vocational Subjects taught; Agriculture.....; Manual Training....., Sewing....., Cooking.....; (h) Transportation furnished by district. Yes....., No.....; Number of vehicles.....; Annual cost of transportation \$..... (Note: If vehicle is owned by the district, one-fifth of its cost should be counted as a part of the annual cost of transportation.)

Teachers' Annual Report

FOR

McLusard School

Dist. No. *44* *Macapin* County,
Illinois, for school year ending June 30, 1924.

Building is in Township *11* Range *6*

School closed *May 3* 1924
Made by *W. L. Ender*

Teacher or Principal.
Moderate J. Harris P. O.

Filed *May 16* 1924
George W. Solomon
Co. Supt.

TEACHERS' ANNUAL REPORT

SCHOOL YEAR 1924-1925

To the Teacher or Superintendent: The State and National authorities need and demand all the data called for in this report. You are rendering a valuable service by a careful and prompt filling out of each item. For common schools of one teacher, items with starred numbers only are to be filled. In schools of two or more teachers the data should be collected by the Superintendent or Principal and embodied in one report. Two copies are to be filed with the County Superintendent within one week after the close of school.

* 1. Name of School Millwood Dist. 44 Macoupin County, Illinois.
Enrollment Note: All whose names have been enrolled during the year should be reported and classified as they are at the close of the year before promotion, or at the time they may have left the district.

Elementary

	Kindergarten		1st Yr.		2nd Yr.		3rd Yr.		4th Yr.		5th Yr.		6th Yr.		7th Yr.		8th Yr.		Total	
	Boys	Girls	Boys	Girls	Boys	Girls	Boys	Girls	Boys	Girls	Boys	Girls	Boys	Girls	Boys	Girls	Boys	Girls	Boys	Girls
			11	15	10	6	8	5	6	7	8	13	10	10	9	4	7	5	69	65

* 2. Secondary (High)—(See note after "Enrollment" above).

	9th Yr.		10th Yr.		11th Yr.		12th Yr.		Total		Grand Total (Elem. and High)	
	Boys	Girls	Boys	Girls	Boys	Girls	Boys	Girls	Boys	Girls	Boys	Girls

* 2a. How many of the above were enrolled this year in some other district of this state before enrolling in this district. Boys 2 Girls 1 Total 3

* 3a. Length of school year in months Eight

* 3f. Actual number of days school was in session _____

* 4. Total days attendance of all pupils enrolled in both elementary and high school 19231

* 4a. Average daily attendance of all pupils enrolled in both elementary and high school (See note below 4c) 115

4b. Total days attendance of all high school pupils (above 8th grade) _____

4c. Average daily attendance of all high school pupils (above 8th grade). (See note below)
(Note—The average daily attendance in a one-room school is found by dividing the total days attendance by the number of days the school was actually in session. In schools of two or more rooms, or in schools whose records of attendance are kept by session teachers, the average daily attendance is the sum of the averages of the units composing the group. For example: The principal of a two-room school should enter in item 4a the sum of the averages of the two rooms. The principal of a school containing several rooms whose work includes the eight grades and a high school should enter in item 4a the sum of the averages of the grade rooms and of the high school. The superintendent of a city system of schools should enter in item 4a the sum of the averages of the various ward schools and of the high school. The principal of each ward school and the principal of each high school should report the average for his school found by adding the averages of the various rooms or session groups composing the school.)

* 5. Number of eighth grade graduates or promotions. Boys 6 Girls 5 Total 11

* 6. Number of elementary tuition pupils attending this school. Boys _____ Girls _____ Total _____

7. Number of high school graduates. Boys _____ Girls _____ Total _____

8. Number of high school tuition pupils attending this school. Boys _____ Girls _____ Total _____

9. Superintendents who do no teaching. Men _____ Women _____ Total _____

9a. Principals and Supervisors who teach less than half time. Men _____ Women _____ Total _____

* 10. Teachers and principals who teach half time or more (if more than one person has taught in a room count only the one teaching at the end of the term). Men 2 Women 3 Total 5

* 11. Total number of all teaching positions (sum of 9, 9a, and 10) (show only the actual positions). Men 2 Women 3 Total 5

11a. Total number of high school teaching positions (show only the actual positions). Men _____ Women _____ Total _____

* 12. Qualifications of all teachers: (Give only highest graduation or attendance of each teacher at work at end of term. The total will not be more than No. 11 above). Number graduates of a College and State Normal School _____ A College only _____

A Normal School only _____ A Four-year High School only 3 If not a graduate, how many have attended

a College _____? A State Normal School 3? A High School _____?

12a. Qualifications of high school teachers: (Give only highest graduation or attendance of each teacher at work at end of term. The total will not be more than 11a above.) Number graduates of a College and State Normal School _____ A College only _____

A Normal School only _____ A Four-year High School only _____ If not a graduate, how many have attended

a College _____? A State Normal School _____? A High School _____?

* 13. Vacancies of teachers caused by death _____ by resignation _____ by change for spring term _____ Total _____

* 15. Amount of annual salary earned by all teachers: Men, \$ 2280; Women, \$ 2480 Total, \$ 4760

(If a position has been held by more than one person, give as annual salary the sum earned by all for the teacher holding the position at end of term.)

15a. Amount of annual salary earned by high school teachers only: Men, \$ _____; Women, \$ _____; Total, \$ _____

* 16. Number of teachers contributing to the Illinois State Teachers' Pension and Retirement Fund _____; Amount contributed

this year, \$ _____

* 17. Number of all public school houses in the district. Public 2 Rented _____ Total 2

17a. Number of school houses in the district used by high schools only. Public _____ Rented _____ Total _____

* 18. Number of sittings for study: (A double seat to be counted as one sitting) _____

* 20. Give length of service in this district of teachers holding positions at close of school: 1 yr. 2 2 yrs. 1

3 yrs. _____ 4 yrs. _____ 5 yrs. _____ 6 yrs. _____ 7 yrs. _____ 8 yrs. _____ 9 yrs. _____

10 yrs. _____ 11 yrs. _____ 12 yrs. 1 13 yrs. _____ 14 yrs. _____ 15 yrs. _____ 16 yrs. _____

17 yrs. _____ 18 yrs. _____ 19 yrs. _____ 20 yrs. or more _____ (Count part of a year as a year. Total should

equal that of No. 11.)

* 24. Number of volumes in library exclusive of supplementary reading books for class use 60

* 26. Number of private schools in the district. Number of teachers employed. Men _____ Women _____ Number of pupils

enrolled in elementary grades (1st to 8th): Boys 69 Girls 65 Secondary Grades (9th to 12th): Boys _____ Girls _____

College Grades (13th to 16th): Boys _____ Girls _____

* 27. Promotion of health: Number of nurses employed _____ Physicians _____ Amount paid nurses \$ _____ Physicians \$ _____

Number of pupils examined for physical defects or contagion _____ Number found affected _____ Number of homes visited

by nurse or inspecting officer _____

Promotion of attendance: Number of truant officers employed _____ Men _____ Women _____ Amount paid truant officers \$ _____

Number of children not attending school between the ages of 7 and 14 _____ 14 and 16 _____ Number of children arrested and

placed in charge of teacher _____ Number sentenced by a court _____ Number of school and age certificates issued _____

29. Number of years of high school work offered in the following courses: Academic (classical, scientific, etc.) _____ Commercial _____

Technical (M. T.) _____ Agricultural _____ Domestic Science _____ Normal _____ Vocational (under State Board) _____

(IMPORTANT—Two items to be filled are on back of this sheet.)

(OVER)

14. SALARIES OF TEACHERS.

Enter in the following table the number of teachers in day schools paid the different annual salaries.

		Elementary		Secondary				Elementary		Secondary	
Salaries		Men	Women	Men	Women	Salaries		Men	Women	Men	Women
Less than	\$200.....					\$1,200 to \$1,299.....	/				
	\$200 to \$299.....					\$1,300 to \$1,399.....					
	\$300 to \$399.....					\$1,400 to \$1,499.....					
	\$400 to \$499.....					\$1,500 to \$1,599.....					
	\$500 to \$599.....					\$1,600 to \$1,699.....					
	\$600 to \$699.....					\$1,700 to \$1,799.....					
	\$700 to \$799.....					\$1,800 to \$1,899.....					
	\$800 to \$899.....		3			\$1,900 to \$1,999.....					
	\$900 to \$999.....					\$2,000 to \$2,499.....					
	\$1,000 to \$1,099.....	1				\$2,500 to \$2,999.....					
	\$1,100 to \$1,199.....					\$3,000 and over.....					
Total (same as Item 11)....											

58. SPECIAL REPORT IF A CONSOLIDATED SCHOOL.

(a) Dist. No. 44; (b) Number of Districts consolidated.....; (c) Are the grade school pupils all assembled in one building? No If not, in how many buildings? Two (d) Area in square miles.....; (e) Number of teachers: Elementary.....; High School.....; (f) Number of students; Elementary.....; High School.....; (g) Check Vocational Subjects taught; Agriculture.....; Manual Training....., Sewing....., Cooking.....; (h) Transportation furnished by district. Yes....., No.....; Number of vehicles.....; Annual cost of transportation \$..... (Note: If vehicle is owned by the district, one-fifth of its cost should be counted as a part of the annual cost of transportation.)

Teachers' Annual Report

FOR

School

Dist. No. 44 Macomb
Illinois, for school year ending June 30, 1925.

Building is in Township 11 Range 6

1925

School closed

Made by

Teacher or Principal.

P. O.

1925

Filed

Co. Supt.

TEACHERS' ANNUAL REPORT

SCHOOL YEAR 1925-1926

To the Teacher or Superintendent: The State and National authorities need and demand all the data called for in this report. You are rendering a valuable service by a careful and prompt filling out of each item. For common schools of one teacher, items with starred numbers only are to be filled. In schools of two or more teachers the data should be collected by the Superintendent or Principal and embodied in one report. Two copies are to be filed with the County Superintendent within one week after the close of school.

1. Name of School _____ Dist. 44 County, Illinois.
Enrollment; Note: All whose names have been enrolled during the year should be reported and classified as they are at the close of the year before promotion, or at the time they may have left the district.
Elementary

	Kindergarten		1st Yr.		2nd Yr.		3rd Yr.		4th Yr.		5th Yr.		6th Yr.		7th Yr.		8th Yr.		Total	
	Boys	Girls	Boys	Girls	Boys	Girls	Boys	Girls	Boys	Girls	Boys	Girls	Boys	Girls	Boys	Girls	Boys	Girls	Boys	Girls
			6	7	11	5	6	6	6	4	8	7	4	11	8	6	8	3	57	49

2. Secondary (High)—(See note after "Enrollment" above).

	9th Yr.		10th Yr.		11th Yr.		12th Yr.		Total		Grand Total (Elem. and High.)	
	Boys	Girls	Boys	Girls	Boys	Girls	Boys	Girls	Boys	Girls	Boys	Girls

- 2a. How many of the above were enrolled this year in some other district of this state before

enrolling in this district. Boys _____ Girls _____ Total _____

- 2e. Length of school year in months. Eight

- 2f. Actual number of days school was in session. 167

- 2g. Number of days when fewer than 5 pupils were present. 0

4. Total days attendance of all pupils enrolled in both elementary and high school. 16701

- 4a. Average daily attendance of all pupils enrolled in both elementary and high school (See note below 4c). 93.4

- 4b. Total days attendance of all high school pupils (above 8th grade) _____

- 4c. Average daily attendance of all high school pupils (above 8th grade) (See note below)

(Note—The average daily attendance in a one-room school is found by dividing the total days attendance by the number of days the school was actually in session. In schools of two or more rooms, or in schools whose records of attendance are kept by session teachers, the average daily attendance is the sum of the averages of the units composing the group. For example: The principal of a two-room school should enter in item 4a the sum of the averages of the two rooms. The principal of a school containing several rooms whose work includes the eight grades and a high school should enter in item 4a the sum of the averages of the grade rooms and of the high school. The superintendent of a city system of schools should enter in item 4a the sum of the averages of the various ward schools and of the high school. The principal of each ward school and the principal of each high school should report the average for his school found by adding the averages of the various rooms or session groups composing the school.)

5. Number of eighth grade graduates or promotions. Boys 7 Girls 3 Total 12

6. Number of elementary tuition pupils attending this school. Boys _____ Girls _____ Total _____

7. Number of high school graduates. Boys _____ Girls _____ Total _____

8. Number of high school tuition pupils attending this school. Boys _____ Girls _____ Total _____

9. Superintendents who do no teaching. Men _____ Women _____ Total _____

- 9a. Principals and Supervisors who teach less than half time. Men _____ Women _____ Total _____

10. Teachers and principals who teach half time or more (If more than one person has taught in a room count only the one teaching at the end of the term) Men 2 Women 3 Total 5

11. Total number of all teaching positions (sum of 9, 9a, and 10) (show only the actual positions) Men 2 Women 3 Total 5

- 11a. Total number of high school teaching positions (show only the actual positions) Men _____ Women _____ Total _____

12. Qualifications of all teachers. (Total not to exceed total of item 11.) Number of graduates of College and State Normal School _____

College only _____; Normal School only _____; Graduates of 4 year High School and attended College 3 years _____, College 2 years _____, College or Normal School 1 year _____, neither College nor Normal School _____, Attended High School only three years _____, two years _____, one year _____

- 12a. Qualifications of High School teachers. (Total not to exceed total of item 11a) Number of graduates of College and State Normal School _____; College only _____; Normal School only _____; Graduates of 4 year high school and attended College three years _____, College two years, College or Normal School, one year _____, neither College nor Normal School _____; Attended High School only three years _____, two years _____, one year _____

13. Vacancies of teachers caused by death _____ by resignation _____ by change for spring term _____ Total _____

15. Amount of annual salary earned by all teachers: Men, \$ 1380; Women, \$ 2480; Total, \$ 4760
(If a position has been held by more than one person, give as annual salary the sum earned by all for the teacher holding the position at end of term.)

- 15a. Amount of annual salary earned by high school teachers only: Men, \$ _____; Women, \$ _____; Total, \$ _____

16. Number of teachers contributing to the Illinois State Teachers' Pension and Retirement Fund. 4 Amount contributed this year, \$ 62

17. Number of all public school houses in the district. Public 2 Rented _____ Total 2

- 17a. Number of school houses in the district used by high schools only. Public _____ Rented _____ Total _____

18. Number of sittings for study: (A double seat to be counted as one sitting) 185

20. Give length of service in this district of teachers holding positions at close of school: 1 yr. 1 2 Yrs. 3

3 yrs. _____ 4 yrs. _____ 5 yrs. _____ 6 yrs. _____ 7 yrs. _____ 8 yrs. _____ 9 yrs. _____

10 yrs. _____ 11 yrs. _____ 12 yrs. 1 13 yrs. _____ 14 yrs. _____ 15 yrs. _____ 16 yrs. _____

17 yrs. _____ 18 yrs. _____ 19 yrs. _____ 20 yrs. or more _____ (Count part of a year as a year. Total should equal that of No. 11.)

24. Number of volumes in library exclusive of supplementary reading books for class use 62

26. Number of private schools in the district. Number of teachers employed. Men _____ Women _____ Number of pupils

enrolled in elementary grades (1st to 8th): Boys _____ Girls _____ Secondary Grades (9th to 12th) Boys _____ Girls _____

College Grades (13th to 16th): Boys _____ Girls _____

27. Promotion of health: Number of nurses employed _____ physicians _____ Amount paid nurses \$ _____ physicians \$ _____

Number of pupils examined for physical defects or contagion _____ Number found affected _____ Number of homes visited

by nurse or inspecting officer _____

Promotion of attendance: Number of truant officers employed _____ Men _____ Women _____ Amount paid truant officers \$ _____

Number of children not attending school between the ages of 7 and 14 _____ 14 and 16 _____ Number of children arrested and

placed in charge of teacher _____ Number sentenced by a court _____ Number of school and age certificates issued _____

28. Number of years of high school work offered in the following courses: Academic (classical, scientific, etc.) _____ Commercial _____

Trades and Industries _____ Agricultural _____ Domestic Science _____ Normal _____ Vocational (under State Board) _____

(IMPORTANT—Six items to be filled are on back of this sheet.)
(OVER)

14. SALARIES OF TEACHERS

Enter in the following table the number of teachers in day schools paid the different annual salaries.

Elementary					Secondary				
Salaries	Men	Women	Men	Women	Salaries	Men	Women	Men	Women
Less than \$200					\$1,200 to \$1,299				
\$200 to \$299					\$1,300 to \$1,399				
\$300 to \$399					\$1,400 to \$1,499				
\$400 to \$499					\$1,500 to \$1,599				
\$500 to \$599					\$1,600 to \$1,699				
\$600 to \$699					\$1,700 to \$1,799				
\$700 to \$799					\$1,800 to \$1,899				
\$800 to \$899		3			\$1,900 to \$1,999				
\$900 to \$999					\$2,000 to \$2,499				
\$1,000 to \$1,099	1				\$2,500 to \$2,999				
\$1,100 to \$1,199					\$3,000 and over				
Total (same as Item 11)						1	3		

58. SPECIAL REPORT IF A CONSOLIDATED SCHOOL.

(a) Dist. No. _____; (b) Number of Districts consolidated _____; (c) Are the grade school pupils all assembled in one building? _____ If not, in how many buildings? _____ (d) Area in square miles _____; (e) Number of teachers: Elementary _____; High School _____; (f) Number of students: Elementary _____; High School _____; (g) Check Vocational Subjects taught: Agriculture _____; Manual Training _____; Sewing _____; Cooking _____; (h) Transportation furnished by district. Yes _____, No _____; Number of vehicles _____; Annual cost of transportation \$ _____ (Note: If vehicle is owned by the district, one-fifth of its cost should be counted as a part of the annual cost of transportation.)

59. SPECIAL REPORT ON PUBLIC SCHOOL KINDERGARTENS.

(a) Number in district _____; (b) Enrollment: Boys _____; Girls _____; (c) Number teachers _____; (d) Salaries of teachers \$ _____

60. SPECIAL REPORT ON DEAF AND DUMB AND BLIND CHILDREN.

(a) Number, ages 3 to 21, in district _____; (b) Number in State or private institutions _____; (c) Number in special school or classes of district _____; (d) Number of teachers: Men _____; Women _____; (e) Number of separate schools _____; (f) Value of building, grounds and equipment \$ _____

61. SPECIAL REPORT ON CRIPPLED CHILDREN.

(a) Number, ages 5 to 21, reported by truant officer _____; (b) Number enrolled in special district school or classes: Boys _____; Girls _____; (c) Number teachers: Men _____; Women _____; (d) Number separate schools _____; (e) Value of building, grounds and equipment \$ _____

62. SPECIAL REPORT ON DELINQUENT CHILDREN.

(a) Number schools _____; (b) Enrollment: Boys _____; Girls _____; (c) Number teachers: Men _____; Women _____; (d) Number separate schools _____; (e) Value of building, grounds and equipment \$ _____

Teachers' Annual Report

FOR

Wilwood School

Dist. No. *44* *Macoupin* County, Illinois, for school year ending June 30, 1926.

Building is in Township *11* Range *6*

School closed *May 6* 1926
Made by

E. L. Wilson
Teacher or Principal.

Guinard P. O.

Filed *May 20* 1926

George W. Salomon
Co. Supt.

TEACHER'S ANNUAL REPORT

SCHOOL YEAR 1943-1944

To the Teacher or Superintendent: The State and National authorities need and demand all the data called for in this report. You are rendering a valuable service by a careful and prompt filling out of each item. For common schools of one teacher, items with starred numbers only are to be filled. In schools of two or more teachers the data should be collected by the Superintendent or Principal and embodied in one report. One copy is to be filed with the County Superintendent within one week after the close of school.

Name of School Nilwood Grade Dist. 44 Macoupin County, Illinois

Enrollment: Note: All whose names have been enrolled during the year should be reported and classified as they are at the close of the year before promotion, or at the time they may have left the district.

1. TEACHERS AND ENROLLMENT

Elementary (See note after "Enrollment" above.)

Number of Teachers			Kinder- garten	1st Yr.	2nd Yr.	3rd Yr.	4th Yr.	5th Yr.	6th Yr.	7th Yr.	8th Yr.	Total
Men	Women	Total		1	2	4	7	4	2	10	2	38
	2	2										

High School (See note after "Enrollment" above.)

Number of Teachers			9th Yr.	10th Yr.	11th Yr.	12th Yr.	Post Graduates	Total	Grand Total (Elem. and High)
Men	Women	Total							

* 1a. How many of the above were enrolled this year in some other district of this state before

enrolling in this district: Elementary 0 High School 0

* 2. Length of school year in months 8

* 2a. Actual number of days school was in session 165

* 3. Total days attendance of all pupils enrolled in grades one to eight inclusive 5250

* 3a. Average daily attendance of all pupils enrolled in grades one to eight inclusive. (See note below 3cx) 31.82 0.12

* 3x. Total days attendance of all pupils in grades one to eight inclusive, exclusive of tuition pupils 3998

* 3ax. Average daily attendance of all pupils in grades one to eight inclusive, exclusive of tuition pupils (must agree with item 6a of State Aid claim) 24.23 0.12

3b. Total days attendance of all pupils enrolled in high schools 0

3c. Average daily attendance of all pupils enrolled in high school. (See note below 3cx) 0

3bx. Total days attendance of all pupils enrolled in high school, exclusive of tuition pupils 0

3cx. Average daily attendance of all pupils enrolled in high school, exclusive of tuition pupils 0

(Note—The average daily attendance in a one-room school is found by dividing the total days attendance by the number of days the school was actually in session. In schools of two or more rooms, or in schools whose records of attendance are kept by session teachers, the average daily attendance is the sum of the averages of the units composing the group. For example: The principal of a two-room school should enter in item 3a the sum of the averages of the two rooms. The superintendent of a city system of schools should enter in item 3a the sum of the averages of the various ward schools. The principal of each ward school and the principal of each high school should report the average for his school found by adding the averages of the various rooms or session groups composing the school.)

* 4. Number of eighth grade graduates or promotions 2 Total 2

* 5. Number of elementary tuition pupils attending this school 38 Total 38

6. Number of high school graduates (Four year) Boys Girls Total

7. Number of high school tuition pupils attending this school Total

* 8. Number of school buildings in the district used by elementary school Public 1 Rented Total 1

8a. Number of school buildings in the district used by high school Public Rented Total

* 14. Number of libraries 2

* 14a. Number of volumes in libraries exclusive of supplementary reading books for class use

* 16. Number of private schools in the district Number of teachers employed Men Women Number of

pupils enrolled in elementary grades (1st to 8th): Boys Girls Secondary Grades (9th to 12th): Boys Girls

* 17. Promotion of health: Number of nurses employed physicians Amount paid nurses, \$ (Dollars only) physicians, \$ (Dollars only)

Number of pupils examined for physical defects or contagion Number found affected Number of homes visited by nurse or inspecting officer

Promotion of attendance: Number of truant officers employed Men Women Amount paid truant officers, \$ (Dollars only)

Number of children not attending school between the ages of 7 and 14 14 and 16 Number of children arrested and placed

in charge of teacher Number sentenced by a court Number of school and age certificates issued

(IMPORTANT—Three items to be filled are on back of this sheet.)

(OVER)

107. SPECIAL REPORT IF A CONSOLIDATED SCHOOL

(a) Dist. No. _____; (b) Number of Districts consolidated _____; (c) Are the grade school pupils all assembled in one building? _____; If not, in how many buildings? _____; (d) Area in square miles _____; (e) Number of teachers: Elementary _____; High School _____; (f) Number of students: Elementary _____; High School _____; (g) Check Vocational Subjects taught: Agriculture _____; Manual Training _____; Sewing _____; Cooking _____; (h) Transportation furnished by district. Yes _____; No _____

108. SPECIAL REPORT ON PUBLIC SCHOOL KINDERGARTENS

(a) Number in district _____; (b) Enrollment: Boys _____; Girls _____; (c) Number teachers _____; (d) Salaries of teachers, \$ _____; (e) Current expenses for year, \$ _____

Blanks furnished by VERNON L. NICKELL, SUPERINTENDENT OF PUBLIC INSTRUCTION, Springfield, Illinois

Other information which may be requested by County Superintendent.

Part time teachers (not substitutes)

Name	Subject

Teacher's Annual Report

FOR
Wilwood Grade School
 District No. 44 Macoupin County,
 Illinois, for school year ending June 30, 1944.
 Building is in Township 11 Range 6

School closed May 5, 1944
 Made by Louis Haggard
 Teacher or Principal
Carlisle, Ill P. O.

Filed 6-21, 1944
Springfield Co. Supt.

TEACHER'S ANNUAL REPORT

SCHOOL YEAR 1944-1945

To the Teacher or Superintendent: The State and National authorities need and demand all the data called for in this report. You are rendering a valuable service by a careful and prompt filling out of each item. For common schools of one teacher, items with starred numbers only are to be filled. In schools of two or more teachers the data should be collected by the Superintendent or Principal and embodied in one report. One copy is to be filed with the County Superintendent within one week after the close of school.

Name of School Niliwood Grade Dist. No. 44 Macoupin County, Illinois

Enrollment Note: All whose names have been enrolled during the year should be reported and classified as they are at the close of the year before promotion, or at the time they may have left the district.

1. TEACHERS AND ENROLLMENT

Elementary (See note after "Enrollment" above.)

Number of Teachers			Kinder- garten	1st Yr.	2nd Yr.	3rd Yr.	4th Yr.	5th Yr.	6th Yr.	7th Yr.	8th Yr.	Total
Men	Women	Total										
	2			5	8	2	3	5	6	1	7	37

High School (See note after "Enrollment" above.)

Number of Teachers			9th Yr.	10th Yr.	11th Yr.	12th Yr.	Post Graduates	Total	Grand Total (Elem. and High)
Men	Women	Total							

1a. How many of the above were enrolled this year in some other district of this state before

enrolling in this district? Elementary 3 High School _____

2. Length of school year in months 8½

2a. Actual number of days school was in session 170

3. Total days attendance of all pupils enrolled in grades one to eight inclusive 5195

3a. Average daily attendance of all pupils enrolled in grades one to eight inclusive. (See note below 3cx) 30.5

3x. Total days attendance of all pupils in grades one to eight inclusive, exclusive of tuition pupils 5195

3ax. Average daily attendance of all pupils in grades one to eight inclusive, exclusive of tuition pupils (must agree with item 6a of State Aid claim) 30.5

3b. Total days attendance of all pupils enrolled in high schools _____

3c. Average daily attendance of all pupils enrolled in high school. (See note below 3cx) _____

3bx. Total days attendance of all pupils enrolled in high school, exclusive of tuition pupils _____

3cx. Average daily attendance of all pupils enrolled in high school, exclusive of tuition pupils _____

(Note—The average daily attendance in a one-room school is found by dividing the total days attendance by the number of days the school was actually in session. In schools of two or more rooms, or in schools whose records of attendance are kept by session teachers, the average daily attendance is the sum of the averages of the units composing the group. For example: The principal of a two-room school should enter in Item 3a the sum of the average of the two rooms. The superintendent of a city system of schools should enter in Item 3a the sum of the averages of the various ward schools. The principal of each ward school and the principal of each high school should report the average for his school found by adding the averages of the various rooms or session groups composing the school.)

4. Number of eighth grade graduates or promotions 6 Total 6

5. Number of elementary tuition pupils attending this school 10 Total 0

6. Number of high school graduates (Four year) _____ Boys _____ Girls _____ Total _____

7. Number of high school tuition pupils attending this school _____ Total _____

8. Number of school buildings in the district used by elementary school 1 Public _____ Rented _____ Total 1

8a. Number of school buildings in the district used by high school _____ Public _____ Rented _____ Total _____

14. Number of libraries 2

14a. Number of volumes in libraries exclusive of supplementary reading books for class use 309

16. Number of private schools in the district _____ Number of teachers employed _____ Men _____ Women _____ Number of pupils enrolled in elementary grades (1st to 8th): Boys _____ Girls _____ Secondary Grades (9th to 12th): Boys _____ Girls _____

17. Promotion of health: Number of nurses employed _____ physicians _____ Amount paid nurses, \$ _____ (Dollars only) physicians, \$ _____ (Dollars only)
Number of pupils examined for physical defects or contagion _____ Number found affected _____ Number of homes visited by nurse or inspecting officer _____

Promotion of attendance: Number of truant officers employed _____ Men _____ Women _____ Amount paid truant officers, \$ _____ (Dollars only)

Number of children not attending school between the ages of 7 and 14 _____ 14 and 16 _____ Number of children arrested and placed

in charge of teacher _____ Number sentenced by a court _____ Number of school and age certificates issued _____

(IMPORTANT—Three items to be filled are on back of this sheet.)

(OVER)

107. SPECIAL REPORT IF A CONSOLIDATED SCHOOL

(a) Dist. No. _____; (b) Number of Districts consolidated _____; (c) Are the grade school pupils all assembled in one building? _____; If not, in how many buildings? _____; (d) Area in square miles _____; (e) Number of teachers: Elementary _____; High School _____; (f) Number of students: Elementary _____; High School _____; (g) Check Vocational Subjects taught: Agriculture _____; Manual Training _____; Sewing _____; Cooking _____; (h) Transportation furnished by district. Yes _____; No _____

108. SPECIAL REPORT ON PUBLIC SCHOOL KINDERGARTENS

(a) Number in district _____; (b) Enrollment: Boys _____; Girls _____; (c) Number teachers _____; (d) Salaries of teachers, \$ _____; (e) Current expenses for year, \$ _____

Blanks furnished by VERNON L. NICKELL, SUPERINTENDENT OF PUBLIC INSTRUCTION, Springfield, Illinois.

Other information which may be requested by County Superintendent.

Part time teachers (not substitutes)

Name	Subject

Teacher's Annual Report

FOR

Wilwood Grade School

District No. *44* *Macoupin* County, Illinois, for school year ending June 30, 1945.

Building is in Township *11* Range *6*

School closed *May 11*, 1945

Made by *Louis Thompson* Teacher or Principal
Carlinville, Ill. P. O.

Filed _____, 1945

Co. Supt.

TEACHER'S ANNUAL REPORT

SCHOOL YEAR 1945-1946

To the Teacher or Superintendent: The State and National authorities need and demand all the data called for in this report. You are rendering a valuable service by a careful and prompt filling out of each item. For common schools of one teacher, items with starred numbers only are to be filled. In schools of two or more teachers the data should be collected by the Superintendent or Principal and embodied in one report. One copy is to be filed with the County Superintendent within one week after the close of school.

Name of School Norwood Public Dist. No. 44 Macoupin County, Illinois

Enrollment Note: All whose names have been enrolled during the year should be reported and classified as they are at the close of the year before promotion, or at the time they may have left the district.

1. TEACHERS AND ENROLLMENT

Elementary (See note after "Enrollment" above.)

Number of Teachers			Kinder-garten	1st Yr.	2nd Yr.	3rd Yr.	4th Yr.	5th Yr.	6th Yr.	7th Yr.	8th Yr.	Special Classes	Total
Men	Women	Total											
	2	2		6	6	9	5	2	8	6	2		44

High School (See note after "Enrollment" above.)

Number of Teachers			9th Yr.	10th Yr.	11th Yr.	12th Yr.	Post Graduates and Special Classes	Total	Grand Total (Elem. and High)
Men	Women	Total							

* 1a. How many of the above were enrolled this year in some other district of this state before enrolling in this district? Elementary 4 High School _____

* 2. Length of school year in months 8 1/2

* 2a. Actual number of days school was in session 182
(Same as item 4 on claim for state aid)

* 3. Total days attendance of all pupils enrolled in grades one to eight inclusive 6430
(Same as item 5 on claim for state aid)

* 3a. Average daily attendance of all pupils enrolled in grades one to eight inclusive. (See note below 3cx) 35.43
(Same as item 6 on claim for state aid)

* 3x. Total days attendance of all pupils in grades one to eight inclusive, exclusive of tuition pupils 5298
(Same as item 5a on claim for state aid)

* 3ax. Average daily attendance of all pupils in grades one to eight inclusive, exclusive of tuition pupils 29.11
(Same as item 6a on claim for state aid)

3b. Total days attendance of all pupils enrolled in high schools _____
(Same as item 5 on claim for state aid)

3c. Average daily attendance of all pupils enrolled in high school. (See note below 3cx) _____
(Same as item 6 on claim for state aid)

3bx. Total days attendance of all pupils enrolled in high school, exclusive of tuition pupils _____
(Same as item 5a on claim for state aid)

3cx. Average daily attendance of all pupils enrolled in high school, exclusive of tuition pupils _____
(Same as item 6ax on claim for state aid)

(Note—The average daily attendance in a one-room school is found by dividing the total days attendance by the number of days the school was actually in session. In schools of two or more rooms, or in schools whose records of attendance are kept by session teachers, the average daily attendance is the sum of the average of the units composing the group. For example: The principal of a two-room school should enter in Item 3a the sum of the average of the two rooms. The superintendent of a city system of schools should enter in Item 3a the sum of the average of the various ward schools. The principal of each ward school and the principal of each high school should report the average for his school found by adding the averages of the various rooms or session groups composing the school.)

* 4. Number of eighth grade graduates or promotions 2 Total 2

* 5. Number of elementary tuition pupils attending the school _____ Total 7

6. Number of high school graduates (Four year) _____ Boys _____ Girls _____ Total _____

7. Number of high school pupils attending this school _____ Total _____

* 8. Number of school buildings in the district used by elementary school 1 Public _____ Rented _____ Total _____

8a. Number of school buildings in the district used by high school _____ Public _____ Rented _____ Total _____

* 14. Number of libraries 2

* 14a. Number of volumes in libraries exclusive of supplementary reading books for class use 310

* 16. Number of private schools in the district _____ Number of teachers employed _____ Men _____ Women _____ Number of pupils enrolled in elementary grades (1st to 8th): Boys _____ Girls _____ Secondary Grades (9th to 12th): Boys _____ Girls _____

* 17. Promotion of health: Number of nurses employed _____ physicians _____ Amount paid nurses, \$ _____ (Dollars only) physicians, \$ _____ (Dollars only)

Number of pupils examined for physical defects or contagion _____ nurse or inspecting officer _____

Number found affected _____ Number of homes visited by _____

Promotion of attendance: Number of truant officers employed _____ Men _____ Women _____ Amount paid truant officers, \$ _____ (Dollars only)

Number of children not attending school between the ages of 7 and 14 _____ 14 and 16 _____ Number of children arrested and placed in charge of teacher _____ Number sentenced by a court _____ Number of school and age certificates issued _____

(IMPORTANT—Three items to be filled are on back of this sheet.)

(OVER)

107. SPECIAL REPORT IF A CONSOLIDATED SCHOOL

(a) Dist. No.; (b) Number of Districts consolidated; (c) Are the grade school pupils all assembled in one building?; If not, in how many buildings?; Area in square miles; (e) Number of teachers: Elementary; High School; (f) Number of students: Elementary; High School; (g) Check Vocational Subjects taught: Agriculture; Manual Training; Sewing; Cooking; (h) Transportation furnished by district. Yes; No

108. SPECIAL REPORT ON PUBLIC SCHOOL KINDERGARTENS

(a) Number in district; (b) Enrollment: Boys; Girls; (c) Number teachers; (d) Salaries of teachers, \$; (e) Current expenses for year, \$

Blanks furnished by VERNON L. NICKELL, SUPERINTENDENT OF PUBLIC INSTRUCTION, Springfield, Illinois.

Other information which may be requested by County Superintendent.

Part time teachers (not substitutes)

Name	Subject
.....
.....
.....
.....
.....
.....
.....
.....

Teacher's Annual Report

FOR

Melwood Grade School
District No. 44, Macoupin County,
Illinois, for school year ending June 30, 1946.

Building is in Township 11 Range 6

School closed May 24, 1946

Made by Lois Duggins
Teacher or Principal
Melwood, Ill. P. O.

Filed _____, 1946

Co. Supt.

TEACHER'S ANNUAL REPORT

SCHOOL YEAR 1946-1947

To the Teacher or Superintendent: The State and National authorities need and demand all the data called for in this report. You are rendering a valuable service by a careful and prompt filling out of each item. For common schools of one teacher, items with starred numbers only are to be filled. In schools of two or more teachers the data should be collected by the Superintendent or Principal and embodied in one report. One copy is to be filed with the County Superintendent within one week after the close of school.

Name of School Nilwood Grade District 44 Macoupin County, Illinois

Enrollment Note: All whose names have been enrolled during the year should be reported and classified as they are at the close of the year before promotion, or at the time they have left the district.

1. TEACHERS AND ENROLLMENT

Elementary (See note after "Enrollment" above.)

Number of Teachers			Kindergarten	1st Yr.	2nd Yr.	3rd Yr.	4th Yr.	5th Yr.	6th Yr.	7th Yr.	8th Yr.	Special Classes	Total
Men	Women	Total											
	3	3		10	7	6	8	7	4	10	8		60

High School (See note after "Enrollment" above.)

Number of Teachers			9th Yr.	10th Yr.	11th Yr.	12th Yr.	Post Graduates and Special Classes	Total	Grand Total (Elem. and High)
Men	Women	Total							

* 1a. How many of the above were enrolled this year in some other district of this state before

enrolling in this district? Elementary 6 High School

* 2. Length of school year in months 8½

* 2a. Actual number of days school was in session 177
(Same as item 4 on claim for state aid) (include holidays and institute days)

* 3. Total days attendance of all pupils enrolled in grades kindergarten to eight inclusive 7811
(Same as item 5 on claim for state aid)

* 3a. Average daily attendance of all pupils enrolled in grades kindergarten to eight inclusive. (See note below 3cx) 44.13
(Same as item 6 on claim for state aid)

* 3x. Total days attendance of all pupils in grades kindergarten to eight inclusive, exclusive of tuition pupils 7811
(Same as item 5a on claim for state aid)

* 3ax. Average daily attendance of all pupils in grades kindergarten to eight inclusive, exclusive of tuition pupils 44.13
(Same as item 6a on claim for state aid)

NOTE: Do not allow more than ½ day per day for Kindergarten in items 3, 3a, 3x, 3ax.

3b. Total days attendance of all pupils enrolled in high schools
(Same as item 5 on claim for state aid)

3c. Average daily attendance of all pupils enrolled in high school. (See note below 3cx)
(Same as item 6 on claim for state aid)

3bx. Total days attendance of all pupils enrolled in high school, exclusive of tuition pupils
(Same as item 5a on claim for state aid)

3cx. Average daily attendance of all pupils enrolled in high school, exclusive of tuition pupils
(Same as item 6ax on claim for state aid)

(Note—The average daily attendance in a one-room school is found by dividing the total days attendance by the number of days the school was actually in session. In schools of two or more rooms, or in schools whose records of attendance are kept by session teachers, the average daily attendance is the sum of the average of the units composing the group. For example: The principal of a two-room school should enter in Item 3a the sum of the average of the two rooms. The superintendent of a city system of schools should enter in Item 3a the sum of the average of the various ward schools. The principal of each ward school and the principal of each high school should report the average for his school found by adding the averages of the various rooms or session groups composing the school.)

* 4. Number of eighth grade graduates or promotions 6 Total

* 5. Number of elementary tuition pupils attending the school ✓ Total

6. Number of high school graduates (Four year) Boys Girls Total

7. Number of high school tuition pupils attending this school Total

* 8. Number of school buildings in the district used by elementary school Public Rented Total 1

8a. Number of school buildings in the district used by high school Public Rented Total

* 14. Number of libraries 3

* 14a. Number of volumes in libraries exclusive of supplementary reading books for class use 290

16. No. of private schools in district No. of teachers, Men Women Total

Kindergarten		Grades 1-8		Grades 9-12		Total	
Boys	Girls	Boys	Girls	Boys	Girls	Boys	Girls

17. Health, Special Education and Attendance: No. of nurses employed Physicians Is complete physical exam. required

of all pupils at least once every 4 years? (Yes or No). No. of students given physical exam. this year

HANDICAPPED (determined by physician, nurse or teacher) Crippled Epileptic Cardiac T. B. (Active)

T. B. (Arrested) Deaf Hard of Hearing Blind Vision Speech

NO. ENROLLED IN SPECIAL EDUCATION CLASSES or services established or maintained by your district: Vision

Hearing Speech Other physically handicapped

(IMPORTANT—Three items to be filled are on back of this sheet)

(OVER)

107. SPECIAL REPORT IF A CONSOLIDATED SCHOOL

(a) Dist. No.....; (b) Number of Districts consolidated.....; (c) Are the grade school pupils all assembled in one building?
.....; If not, in how many buildings?.....; Area in square miles.....; (e) Number of teachers: Elementary
.....; High School.....; (f) Number of students: Elementary.....; High School.....; (g) Check
Vocational Subjects taught: Agriculture.....; Manual Training.....; Sewing.....; Cooking.....;
(h) Transportation furnished by district. Yes.....; No.....

108. SPECIAL REPORT ON PUBLIC SCHOOL KINDERGARTENS

(a) Number in district.....; (b) Enrollment: Boys.....; Girls.....; (c) Number teachers.....;
(d) Salaries of teachers, \$.....; (e) Current expenses for year, \$.....

Blanks furnished by VERNON L. NICKELL, SUPERINTENDENT OF PUBLIC INSTRUCTION, Springfield, Illinois.

Other information which may be requested by County Superintendent.

Part time teachers (not substitutes)

Name	Subject
.....
.....
.....
.....
.....
.....
.....
.....

Teacher's Annual Report

FOR
Milwaukee Grade School
District No. *44*, *Marquette* County,
Illinois, for school year ending June 30, 1947.
Building is in Township *11* Range *6*
School closed *May 14*, 1947
Made by *Louis J. Higgins*
Teacher or Principal
Carlville, Ill P. O.

Filed _____, 1947
Co. Supt.

TEACHER'S ANNUAL REPORT

SCHOOL YEAR 1947-1948

To the Teacher or Superintendent: The State and National authorities need and demand all the data called for in this report. You are rendering a valuable service by a careful and prompt filling out of each item. For common schools of one teacher, items with starred numbers only are to be filled. In schools of two or more teachers the data should be collected by the Superintendent or Principal and embodied in one report. One copy is to be filed with the County Superintendent within one week after the close of school.

Name of School Milwood Dist. No. 44 County, Illinois

Enrollment Note: All whose names have been enrolled during the year should be reported and classified as they are at the close of the year before promotion, or at the time they have left the district.

1. TEACHERS AND ENROLLMENT

Elementary (See note after "Enrollment" above.)													
Number of Teachers			Kinder- garten	1st Yr.	2nd Yr.	3rd Yr.	4th Yr.	5th Yr.	6th Yr.	7th Yr.	8th Yr.	Special Classes	Total
Men	Women	Total											
	3	3		8	11	8	5	6	6	2	10		56

High School (See note after "Enrollment" above.)									
Number of Teachers			9th Yr.	10th Yr.	11th Yr.	12th Yr.	Post Graduates and Special Classes	Total	Grand Total (Elem. and High)
Men	Women	Total							

* 1a. How many of the above were enrolled this year in some other district of this state before

enrolling in this district? Elementary 9 High School

* 2. Length of school year in months 9

* 2a. Actual number of days school was in session 185
(Same as item 4 on claim for state aid) (include holidays and institute days)

* 3. Total days attendance of all pupils enrolled in grades kindergarten to eight inclusive 8116
(Same as item 5 on claim for state aid)

* 3a. Average daily attendance of all pupils enrolled in grades kindergarten to eight inclusive. (See note below 3cx) 42.86 43.87
(Same as item 6 on claim for state aid)

* 3x. Total days attendance of all pupils in grades kindergarten to eight inclusive, exclusive of tuition pupils 6624
(Same as item 5a on claim for state aid)

* 3ax. Average daily attendance of all pupils in grades kindergarten to eight inclusive, exclusive of tuition pupils 35.83 35.80
(Same as item 6a on claim for state aid)

NOTE: Do not allow more than $\frac{1}{2}$ day per day for Kindergarten in items 3, 3a, 3x, 3ax.

3b. Total days attendance of all pupils enrolled in high schools
(Same as item 5 on claim for state aid)

3c. Average daily attendance of all pupils enrolled in high school. (See note below 3cx)
(Same as item 6 on claim for state aid)

3bx. Total days attendance of all pupils enrolled in high school, exclusive of tuition pupils
(Same as item 5a on claim for state aid)

3cx. Average daily attendance of all pupils enrolled in high school, exclusive of tuition pupils
(Same as item 6ax on claim for state aid)

(Note—The average daily attendance in a one-room school is found by dividing the total days attendance by the number of days the school was actually in session. In schools of two or more rooms, or in schools whose records of attendance are kept by session teachers, the average daily attendance is the sum of the average of the units composing the group. For example: The principal of a two-room school should enter in Item 3a the sum of the average of the two rooms. The superintendent of a city system of schools should enter in Item 3a the sum of the average of the various ward schools. The principal of each ward school and the principal of each high school should report the average for his school found by adding the averages of the various rooms or session groups composing the school.)

* 4. Number of eighth grade graduates or promotions 9 Total

* 5. Number of elementary tuition pupils attending the school 9 Total

6. Number of high school graduates (Four year) Boys Girls Total

7. Number of high school tuition pupils attending this school Total

* 8. Number of school buildings in the district used by elementary school Public Rented Total 1

8a. Number of school buildings in the district used by high school Public Rented Total

8b. How many of above teachers were supervisors or assistant principals? 3 Elementary High School

* 14. Number of libraries 3 14a. Number of volumes in libraries 442

16. No. of private schools in district, Elementary Secondary Total

Enrollment	GRADES K'D'G-8		GRADES 9-12		TOTAL	
	Boys	Girls	Boys	Girls	Boys	Girls
Teachers	Men	Women	Men	Women	Men	Women

17. HEALTH, SPECIAL EDUCATION AND ATTENDANCE

	FULL TIME	PART TIME	Is physical exam. required every four years? No. given physical exam. this year No. truant officers paid by district Age certificates issued
Nurses			
Physicians			
Dentists			

NO. OF PHYSICALLY HANDICAPPED (Determined by Nurse, Physician or Teacher)						No. Enrolled in Special Educational Classes in Your District	
Crippled	Cardiac	T.B. (Arrested)	Hard of Hearing	Vision		Vision	Speech
Epileptic	T.B. (Active)	Deaf	Blind	Speech		Hearing	Others

(IMPORTANT—Three items to be filled are on back of this sheet)
(OVER)

107. CONSOLIDATED DISTRICTS

Dist. No.	TYPE OF DISTRICT			No. of Districts Cons.	ENROLLMENT	
	Elem.	Secondary	Unit		Elementary	Secondary

108. PUBLIC SCHOOL KINDERGARTENS

IS KINDERGARTEN MAINTAINED? (Yes or No)	ENROLLMENT

109. EMPLOYEES

No. Full Time Teachers 3 Total Salaries \$4725.00 Average Salary \$1575.00

OTHER EMPLOYEES

	FULL TIME	PART TIME
Operation (Janitors, Engineers, Etc.)	/	
Maintenance (Carpenters, Painters, Etc.)		
Clerks		
Stenographers		
Accountants		
Bus Drivers		
Cafeteria		
Others		
TOTAL	/	

Other information which may be requested by County Superintendent.

Part time teachers (not substitutes)

Name

Subject

.....

.....

.....

.....

.....

.....

.....

.....

.....

.....

.....

.....

.....

.....

.....

.....

Teacher's Annual Report

FOR

Wilwood Grade School

District No. 44, Macoupin County, Illinois, for school year ending June 30, 1948.

Building is in Township 11 Range 6

School closed May 21, 1948

Made by Lewis Duggins
Teacher or Principal
Carlinville, Ill P. O.

Filed _____, 1948

Co. Supt. _____

Blanks furnished by VERNON L. NICKELL
SUPERINTENDENT OF PUBLIC INSTRUCTION
Springfield, Illinois.

All children should be vaccinated
and have teeth examined by dentist.

~~44~~

Name of School Nilwood Township

Name of Teacher Hazel Blaeuer P. O. Address Tel. No.

Pres. School Board..... P. O. Address..... Tel. No.....

No. of Pupils	Age	Grade	Physical Condition: Excellent Good Fair Poor	Vaccinated: Yes or No	Tonsils: Normal Dissected Enlarged Out	Teeth: Normal Dissected Filled	Infantile Paralysis:	Eyes:	Recommendations	Parent's Name P. O. Address
Name of Child										Nilwood
Martha Hardin	7	2	E G F P Y N	N	D E O N	D F I	L	R		PN Elery PO
Gerald Lyles	7	2	E G F P Y N	N	D E O N	D F I	L	R		PN Frank PO
Glenna Cain	7	2	E G F P Y N	N	D E O N	D F I	L	R		PN Ed PO
Lyn Hall	7	2	E G F P Y N	N	D E O N	D F I	L	R		PN Clinton PO
Wayne Trueblood	7	2	E G F P Y N	N	D E O N	D F I	L	R		PN Luther PO
Edgar Miller	8	2	E G F P Y N	N	D E O N	D F I	L	R	Remove Tonsils	PN John PO
Edna Alberts	7	2	E G F P Y N	N	D E O N	D F I	L	R		PN August PO
Maxine Ruyle	7	2	E G F P Y N	N	D E O N	D F I	L	R		PN Jesse PO
Norma Potter	7	2	E G F P Y N	N	D E O N	D F I	L	R		PN Thomas PO
Albert Pence	7	2	E G F P Y N	N	D E O N	D F I	L	R		PN John PO
Earl Butler	6	1	E G F P Y N	N	D E O N	D F I	L	R		PN Edgar PO
Junior Hardin	6	1	E G F P Y N	N	D E O N	D F I	L	R		PN Oscar PO
Luis Guidotti	6	1	E G F P Y N	N	D E O N	D F I	L	R		PN Luis PO
Opal Miller	6	1	E G F P Y N	N	D E O N	D F I	L	R		PN John PO
Lloyd Jones	6	1	E G F P Y N	N	D E O N	D F I	L	R	Remove Tonsils	PN Harry PO
Margaret Mayfield	6	1	E G F P Y N	N	D E O N	D F I	L	R		PN Roy PO
Lester Fouts	6	1	E G F P Y N	N	D E O N	D F I	L	R		PN Louis PO
Lyda Fouts	7	1	E G F P Y N	N	D E O N	D F I	L	R		PN PO
Helen Ruyle	6	1	E G F P Y N	N	D E O N	D F I	L	R		PN Jesse PO
Lucille Crawford	6	1	E G F P Y N	N	D E O N	D F I	L	R		PN Ed PO
Harold Dennis	6	1	E G F P Y N	N	D E O N	D F I	L	R		PN Claude PO
Eugene Rule	6	1	E G F P Y N	N	D E O N	D F I	L	R		PN Lee PO
estimated			E G F P Y N	N	D E O N	D F I	L	R		PN PO
1927			E G F P Y N	N	D E O N	D F I	L	R		PN PO
			E G F P Y N	N	D E O N	D F I	L	R		PN PO

Name of School Nilwood Township

Name of Teacher Mabel D. Hardin P. O. Address Nilwood, Ill. Tel. No. _____

Pres. School Board..... P. O. Address..... Tel. No.....

[illegible]

All children should be vaccinated
and have teeth examined by dentist.

Name of School.....	Nilwood Public	Township.....	Nilwood
Name of Teacher.....	Eunice Molen	P. O. Address.....	"
Pres. School Board.....	Chas. Adcock	P. O. Address.....	"
			Tel. No. 7704
			Tel. No.

No. of Pupils	Age	Grade	Physical Condition: Excellent Good Fair Poor	Vaccinated: Yes or No	Tonsils: Normal Diseased Enlarged Out	Teeth: Normal Diseased Filled	Infantile Paralysis:	Eyes:	Recommendations	Parent's Name P. O. Address	
19										Name of Child	Nilwood

All children should be vaccinated
and have teeth examined by dentist.

County Physician's Rural School Report

Name of School Nilwood Public Township Nilwood
 Name of Teacher I. B. Bush P. O. Address " Tel. No. "
 Pres. School Board Chas. Adcock P. O. Address " Tel. No. "

No. of Pupils	Age	Grade	Physical Condition: Excellent Good Fair Poor	Vaccinated: Yes or No	Tonsils: Normal Diseased Enlarged Out	Teeth: Normal Diseased Filled	Infantile Paralysis:	Eyes:	Recommendations	Parent's Name P. O. Address Nilwood
<u>22</u>									<i>20 - 20 eyes O.K</i>	
Gladys Cordee	13	8	EGFPYNNDEONDFI					L 20-20 R 20-20	PN PO	Ottis
Florence Adcock	13	8	EGFPYNNDEONDFI					L 20-20 R 20-20	PN PO	Fred
Lela England	13	8	EGFPYNNDEONDFI					L 20-20 R 20-20	PN PO	William
June	12	8	EGFPYNNDEONDFI					L 20-20 R 20-20	PN PO	Frank
Tillie Stewart	15	8	EGFPYNNDEONDFI					L 20-20 R 20-20	PN PO	A. C.
Monroe Butler	14	8	EGFPYNNDEONDFI					L 20-20 R 20-20	PN PO	William Murphy
Lawrence Stewart	14	8	EGFPYNNDEONDFI					L 20-20 R 20-20	PN PO	A. C.
Louren Starke	15	8	EGFPYNNDEONDFI					L 20-20 R 20-20	PN PO	Lon
LeeRoy Pence	14	8	EGFPYNNDEONDFI					L wears R glasses	PN PO	John
Velma Jones	13	8	EGFPYNNDEONDFI					L 20-20 R 20-20	PN PO	Harry
Velma Barnes	12	8	EGFPYNNDEONDFI					L 20-20 R 20-20	PN PO	I. B.
Velma Potter	13	8	EGFPYNNDEONDFI					L 20-20 R 20-20	PN PO	Tom
Lavan Davis	12	8	EGFPYNNDEONDFI					L 20-20 R 20-20	PN PO	Ed
Bernice Rule	13	8	EGFPYNNDEONDFI					L 20-20 R 20-20	PN PO	Lee
Eldon Pence	12	8	EGFPYNNDEONDFI					L 20-20 R 20-20	PN PO	John
Viva Caine	13	8	EGFPYNNDEONDFI					L 20-20 R 20-20	PN PO	Ed
Ferdine Schlicht	13	7	EGFPYNNDEONDFI					L 20-20 R 20-20	PN PO	Ferd
Helen Klaufus	13	7	EGFPYNNDEONDFI					L 20-20 R 20-20	PN PO	Mattie Cherry
Charlie Kurtzing	12	7	EGFPYNNDEONDFI					L 20-20 R 20-20	PN PO	Wm.
Eugene Crawford	11	7	EGFPYNNDEONDFI					L 20-20 R 20-20	PN PO	Ed
Brooks Mayfield	13	7	EGFPYNNDEONDFI					L 20-20 R 20-20	PN PO	Roy
George Gwillim	13	7	EGFPYNNDEONDFI					L 20-20 R 20-20	PN PO	Geo.
			EGFPYNNDEONDFI					L R	PN PO	
<i>estimated</i>			EGFPYNNDEONDFI					L R	PN PO	
<i>1927</i>			EGFPYNNDEONDFI					L R	PN PO	

County Physician's Rural School Report

Name of School Nilwood Township Nilwood
 Name of Teacher Eunice Molen P. O. Address Nilwood Tel. No. 7704
 Pres. School Board Roy Young P. O. Address Nilwood Tel. No. 68

No. of Pupils	Age	Grade	Physical Condition: Excellent Good Fair Poor	Vaccinated: Yes or No	Tonsils: Normal Diseased Enlarged Out	Teeth: Normal Diseased Filled	Infantile Paralysis:	Eyes:	Recommendations	Parent's Name P. O. Address
<u>23</u>										
Name of Child										
Eugene Rule	7	3	EGFPY	N	DE	ON	DF	I	R	PN PO Lee Rule Nilwood
Harold Demaris	8	3	EGFPY	N	DE	ON	DF	I	R	PN PO Claude Demaris
Lloyd Jones	8	3	EGFPY	N	DE	ON	DF	I	R	PN PO Harry Jones
Lester Houts	8	3	EGFPY	N	DE	ON	DF	I	R	PN PO Nelson Houts
Victor Whittier	7	3	EGFPY	N	DE	ON	DF	I	R	PN PO Clarence Whittier
Edgar Miller	11	3	EGFPY	N	DE	ON	DF	I	R	PN PO John Miller
Frank Hart	12	3	EGFPY	N	DE	ON	DF	I	R	PN PO Fred Hart
Junior Hardin	7	3	EGFPY	N	DE	ON	DF	I	R	PN PO Edgar Hardin
Robert Cole	8	3	EGFPY	N	DE	ON	DF	I	R	PN PO Ida Cole
Albert Pence	8	3	EGFPY	N	DE	ON	DF	I	R	PN PO John Pence
Wesley Ryle	7	3	EGFPY	N	DE	ON	DF	I	R	PN PO Jesse Ryle
Margaret Mayfield	7	3	EGFPY	N	DE	ON	DF	I	R	PN PO Roy Mayfield
Glenna Cain	8	4	EGFPY	N	DE	ON	DF	I	R	PN PO Ed Cain
Glady Adcock	8	4	EGFPY	N	DE	ON	DF	I	R	PN PO Frank Adcock
Wayner Trueblood	8	4	EGFPY	N	DE	ON	DF	I	R	PN PO Luther Trueblood
Lyla Houts	8	4	EGFPY	N	DE	ON	DF	I	R	PN PO Nelson Houts
Loris Hart	10	4	EGFPY	N	DE	ON	DF	I	R	PN PO Fred Hart
Jane Toombs	9	4	EGFPY	N	DE	ON	DF	I	R	PN PO Homer Toombs
Maxine Ryle	9	4	EGFPY	N	DE	ON	DF	I	R	PN PO Jesse Ryle
Joe H. Cervi	9	4	EGFPY	N	DE	ON	DF	I	R	PN PO Tony Cervi
Charles Ritter	9	4	EGFPY	N	DE	ON	DF	I	R	PN PO Ida Ritter
Gerald Liles	9	4	EGFPY	N	DE	ON	DF	I	R	PN PO Rose Liles
Martha Hardin	8	4	EGFPY	N	DE	ON	DF	I	R	PN PO Elery Hardin
			EGFPY	N	DE	ON	DF	I	R	PN PO
			EGFPY	N	DE	ON	DF	I	R	PN PO

estimated 1929

County Physician's Rural School Report

Name of School Nilwood Township Nilwood
 Name of Teacher Fleta M. Smith P. O. Address Carlisleville Tel. No. _____
 Pres. School Board Roy Young P. O. Address Nilwood Tel. No. _____

No. of Pupils	Age	Grade	Physical Condition: Excellent Good Fair Poor	Vaccinated: Yes or No	Tonsils: Normal Diseased Enlarged Out	Teeth: Normal Diseased Filled	Infantile Paralysis:	Eyes:	Recommendations	Parent's Name P. O. Address			
<u>15</u>													
Name of Child													
<u>Mildred Crawford</u>	<u>10</u>	<u>6</u>	<u>EGFPY</u>	<u>N</u>	<u>D</u>	<u>E</u>	<u>O</u>	<u>N</u>	<u>D</u>	<u>F</u>	<u>I</u>	<u>R</u>	PN <u>Elmy Crawford</u> PO <u>Nilwood, Illinois</u>
<u>Mrs. Della Drake</u>	<u>10</u>	<u>6</u>	<u>EGFPY</u>	<u>N</u>	<u>D</u>	<u>E</u>	<u>O</u>	<u>N</u>	<u>D</u>	<u>F</u>	<u>I</u>	<u>R</u>	PN <u>Mrs. Della Drake</u> PO <u>Nilwood, Illinois</u>
<u>Macie Davis</u>	<u>10</u>	<u>6</u>	<u>EGFPY</u>	<u>N</u>	<u>D</u>	<u>E</u>	<u>O</u>	<u>N</u>	<u>D</u>	<u>F</u>	<u>I</u>	<u>R</u>	PN <u>William Davis</u> PO <u>Nilwood, Illinois</u>
<u>Nelson Elwilliam</u>	<u>10</u>	<u>6</u>	<u>EGFPY</u>	<u>N</u>	<u>D</u>	<u>E</u>	<u>O</u>	<u>N</u>	<u>D</u>	<u>F</u>	<u>I</u>	<u>R</u>	PN <u>George Elwilliam</u> PO <u>Nilwood, Ill.</u>
<u>Estel Adcock</u>	<u>11</u>	<u>6</u>	<u>EGFPY</u>	<u>N</u>	<u>D</u>	<u>E</u>	<u>O</u>	<u>N</u>	<u>D</u>	<u>F</u>	<u>I</u>	<u>R</u>	PN <u>Charles Adcock</u> PO <u>Nilwood, Illinois</u>
<u>Martin Mayfield</u>	<u>11</u>	<u>6</u>	<u>EGFPY</u>	<u>N</u>	<u>D</u>	<u>E</u>	<u>O</u>	<u>N</u>	<u>D</u>	<u>F</u>	<u>I</u>	<u>R</u>	PN <u>Roy Mayfield</u> PO <u>Nilwood, Ill.</u>
<u>Kenneth Pence</u>	<u>12</u>	<u>6</u>	<u>EGFPY</u>	<u>N</u>	<u>D</u>	<u>E</u>	<u>O</u>	<u>N</u>	<u>D</u>	<u>F</u>	<u>I</u>	<u>R</u>	PN <u>John Pence</u> PO <u>Nilwood, Illinois</u>
<u>Dale Hardner</u>	<u>12</u>	<u>6</u>	<u>EGFPY</u>	<u>N</u>	<u>D</u>	<u>E</u>	<u>O</u>	<u>N</u>	<u>D</u>	<u>F</u>	<u>I</u>	<u>R</u>	PN <u>John Hardner</u> PO <u>Nilwood, Ill.</u>
<u>Ethel Rule</u>	<u>9</u>	<u>5</u>	<u>EGFPY</u>	<u>N</u>	<u>D</u>	<u>E</u>	<u>O</u>	<u>N</u>	<u>D</u>	<u>F</u>	<u>I</u>	<u>R</u>	PN <u>Lee Rule</u> PO <u>Nilwood, Ill.</u>
<u>June Hall</u>	<u>9</u>	<u>5</u>	<u>EGFPY</u>	<u>N</u>	<u>D</u>	<u>E</u>	<u>O</u>	<u>N</u>	<u>D</u>	<u>F</u>	<u>I</u>	<u>R</u>	PN <u>Albert Hall</u> PO <u>Nilwood, Ill.</u>
<u>Edgar Crawford</u>	<u>11</u>	<u>5</u>	<u>EGFPY</u>	<u>N</u>	<u>D</u>	<u>E</u>	<u>O</u>	<u>N</u>	<u>D</u>	<u>F</u>	<u>I</u>	<u>R</u>	PN <u>Edgar Crawford</u> PO <u>Nilwood, Ill.</u>
<u>Frank Adcock</u>	<u>13</u>	<u>5</u>	<u>EGFPY</u>	<u>N</u>	<u>D</u>	<u>E</u>	<u>O</u>	<u>N</u>	<u>D</u>	<u>F</u>	<u>I</u>	<u>R</u>	PN <u>Frank Adcock</u> PO <u>Nilwood, Ill.</u>
<u>Norman Hart</u>	<u>14</u>	<u>5</u>	<u>EGFPY</u>	<u>N</u>	<u>D</u>	<u>E</u>	<u>O</u>	<u>N</u>	<u>D</u>	<u>F</u>	<u>I</u>	<u>R</u>	PN <u>Norman Hart</u> PO <u>Nilwood, Illinois</u>
<u>Albert Kusan</u>	<u>12</u>	<u>5</u>	<u>EGFPY</u>	<u>N</u>	<u>D</u>	<u>E</u>	<u>O</u>	<u>N</u>	<u>D</u>	<u>F</u>	<u>I</u>	<u>R</u>	PN <u>Milton Kusan</u> PO <u>Nilwood, Illinois</u>
<u>Bert Jones</u>			<u>EGFPY</u>	<u>N</u>	<u>D</u>	<u>E</u>	<u>O</u>	<u>N</u>	<u>D</u>	<u>F</u>	<u>I</u>	<u>R</u>	PN <u>Frank Jones</u> PO <u>Nilwood, Illinois</u>
			<u>EGFPY</u>	<u>N</u>	<u>D</u>	<u>E</u>	<u>O</u>	<u>N</u>	<u>D</u>	<u>F</u>	<u>I</u>	<u>R</u>	PN <u>Frank Jones</u> PO <u>Nilwood, Ill.</u>
			<u>EGFPY</u>	<u>N</u>	<u>D</u>	<u>E</u>	<u>O</u>	<u>N</u>	<u>D</u>	<u>F</u>	<u>I</u>	<u>R</u>	PN <u>Frank Jones</u> PO <u>Nilwood, Ill.</u>
			<u>EGFPY</u>	<u>N</u>	<u>D</u>	<u>E</u>	<u>O</u>	<u>N</u>	<u>D</u>	<u>F</u>	<u>I</u>	<u>R</u>	PN <u>Frank Jones</u> PO <u>Nilwood, Ill.</u>
			<u>EGFPY</u>	<u>N</u>	<u>D</u>	<u>E</u>	<u>O</u>	<u>N</u>	<u>D</u>	<u>F</u>	<u>I</u>	<u>R</u>	PN <u>Frank Jones</u> PO <u>Nilwood, Ill.</u>
			<u>EGFPY</u>	<u>N</u>	<u>D</u>	<u>E</u>	<u>O</u>	<u>N</u>	<u>D</u>	<u>F</u>	<u>I</u>	<u>R</u>	PN <u>Frank Jones</u> PO <u>Nilwood, Ill.</u>
			<u>EGFPY</u>	<u>N</u>	<u>D</u>	<u>E</u>	<u>O</u>	<u>N</u>	<u>D</u>	<u>F</u>	<u>I</u>	<u>R</u>	PN <u>Frank Jones</u> PO <u>Nilwood, Ill.</u>
			<u>EGFPY</u>	<u>N</u>	<u>D</u>	<u>E</u>	<u>O</u>	<u>N</u>	<u>D</u>	<u>F</u>	<u>I</u>	<u>R</u>	PN <u>Frank Jones</u> PO <u>Nilwood, Ill.</u>
			<u>EGFPY</u>	<u>N</u>	<u>D</u>	<u>E</u>	<u>O</u>	<u>N</u>	<u>D</u>	<u>F</u>	<u>I</u>	<u>R</u>	PN <u>Frank Jones</u> PO <u>Nilwood, Ill.</u>
			<u>EGFPY</u>	<u>N</u>	<u>D</u>	<u>E</u>	<u>O</u>	<u>N</u>	<u>D</u>	<u>F</u>	<u>I</u>	<u>R</u>	PN <u>Frank Jones</u> PO <u>Nilwood, Ill.</u>
			<u>EGFPY</u>	<u>N</u>	<u>D</u>	<u>E</u>	<u>O</u>	<u>N</u>	<u>D</u>	<u>F</u>	<u>I</u>	<u>R</u>	PN <u>Frank Jones</u> PO <u>Nilwood, Ill.</u>
			<u>EGFPY</u>	<u>N</u>	<u>D</u>	<u>E</u>	<u>O</u>	<u>N</u>	<u>D</u>	<u>F</u>	<u>I</u>	<u>R</u>	PN <u>Frank Jones</u> PO <u>Nilwood, Ill.</u>
			<u>EGFPY</u>	<u>N</u>	<u>D</u>	<u>E</u>	<u>O</u>	<u>N</u>	<u>D</u>	<u>F</u>	<u>I</u>	<u>R</u>	PN <u>Frank Jones</u> PO <u>Nilwood, Ill.</u>
			<u>EGFPY</u>	<u>N</u>	<u>D</u>	<u>E</u>	<u>O</u>	<u>N</u>	<u>D</u>	<u>F</u>	<u>I</u>	<u>R</u>	PN <u>Frank Jones</u> PO <u>Nilwood, Ill.</u>
			<u>EGFPY</u>	<u>N</u>	<u>D</u>	<u>E</u>	<u>O</u>	<u>N</u>	<u>D</u>	<u>F</u>	<u>I</u>	<u>R</u>	PN <u>Frank Jones</u> PO <u>Nilwood, Ill.</u>
			<u>EGFPY</u>	<u>N</u>	<u>D</u>	<u>E</u>	<u>O</u>	<u>N</u>	<u>D</u>	<u>F</u>	<u>I</u>	<u>R</u>	PN <u>Frank Jones</u> PO <u>Nilwood, Ill.</u>
			<u>EGFPY</u>	<u>N</u>	<u>D</u>	<u>E</u>	<u>O</u>	<u>N</u>	<u>D</u>	<u>F</u>	<u>I</u>	<u>R</u>	PN <u>Frank Jones</u> PO <u>Nilwood, Ill.</u>
			<u>EGFPY</u>	<u>N</u>	<u>D</u>	<u>E</u>	<u>O</u>	<u>N</u>	<u>D</u>	<u>F</u>	<u>I</u>	<u>R</u>	PN <u>Frank Jones</u> PO <u>Nilwood, Ill.</u>
			<u>EGFPY</u>	<u>N</u>	<u>D</u>	<u>E</u>	<u>O</u>	<u>N</u>	<u>D</u>	<u>F</u>	<u>I</u>	<u>R</u>	PN <u>Frank Jones</u> PO <u>Nilwood, Ill.</u>
			<u>EGFPY</u>	<u>N</u>	<u>D</u>	<u>E</u>	<u>O</u>	<u>N</u>	<u>D</u>	<u>F</u>	<u>I</u>	<u>R</u>	PN <u>Frank Jones</u> PO <u>Nilwood, Ill.</u>
			<u>EGFPY</u>	<u>N</u>	<u>D</u>	<u>E</u>	<u>O</u>	<u>N</u>	<u>D</u>	<u>F</u>	<u>I</u>	<u>R</u>	PN <u>Frank Jones</u> PO <u>Nilwood, Ill.</u>
			<u>EGFPY</u>	<u>N</u>	<u>D</u>	<u>E</u>	<u>O</u>	<u>N</u>	<u>D</u>	<u>F</u>	<u>I</u>	<u>R</u>	PN <u>Frank Jones</u> PO <u>Nilwood, Ill.</u>
			<u>EGFPY</u>	<u>N</u>	<u>D</u>	<u>E</u>	<u>O</u>	<u>N</u>	<u>D</u>	<u>F</u>	<u>I</u>	<u>R</u>	PN <u>Frank Jones</u> PO <u>Nilwood, Ill.</u>
			<u>EGFPY</u>	<u>N</u>	<u>D</u>	<u>E</u>	<u>O</u>	<u>N</u>	<u>D</u>	<u>F</u>	<u>I</u>	<u>R</u>	PN <u>Frank Jones</u> PO <u>Nilwood, Ill.</u>
			<u>EGFPY</u>	<u>N</u>	<u>D</u>	<u>E</u>	<u>O</u>	<u>N</u>	<u>D</u>	<u>F</u>	<u>I</u>	<u>R</u>	PN <u>Frank Jones</u> PO <u>Nilwood, Ill.</u>
			<u>EGFPY</u>	<u>N</u>	<u>D</u>	<u>E</u>	<u>O</u>	<u>N</u>	<u>D</u>	<u>F</u>	<u>I</u>	<u>R</u>	PN <u>Frank Jones</u> PO <u>Nilwood, Ill.</u>
			<u>EGFPY</u>	<u>N</u>	<u>D</u>	<u>E</u>	<u>O</u>	<u>N</u>	<u>D</u>	<u>F</u>	<u>I</u>	<u>R</u>	PN <u>Frank Jones</u> PO <u>Nilwood, Ill.</u>
			<u>EGFPY</u>	<u>N</u>	<u>D</u>	<u>E</u>	<u>O</u>	<u>N</u>	<u>D</u>	<u>F</u>	<u>I</u>	<u>R</u>	PN <u>Frank Jones</u> PO <u>Nilwood, Ill.</u>
			<u>EGFPY</u>	<u>N</u>	<u>D</u>	<u>E</u>	<u>O</u>	<u>N</u>	<u>D</u>	<u>F</u>	<u>I</u>	<u>R</u>	PN <u>Frank Jones</u> PO <u>Nilwood, Ill.</u>
			<u>EGFPY</u>	<u>N</u>	<u>D</u>	<u>E</u>	<u>O</u>	<u>N</u>	<u>D</u>	<u>F</u>	<u>I</u>	<u>R</u>	PN <u>Frank Jones</u> PO <u>Nilwood, Ill.</u>
			<u>EGFPY</u>	<u>N</u>	<u>D</u>	<u>E</u>	<u>O</u>	<u>N</u>	<u>D</u>	<u>F</u>	<u>I</u>	<u>R</u>	PN <u>Frank Jones</u> PO <u>Nilwood, Ill.</u>
			<u>EGFPY</u>	<u>N</u>	<u>D</u>	<u>E</u>	<u>O</u>	<u>N</u>	<u>D</u>	<u>F</u>	<u>I</u>	<u>R</u>	PN <u>Frank Jones</u> PO <u>Nilwood, Ill.</u>
			<u>EGFPY</u>	<u>N</u>	<u>D</u>	<u>E</u>	<u>O</u>	<u>N</u>	<u>D</u>	<u>F</u>	<u>I</u>	<u>R</u>	PN <u>Frank Jones</u> PO <u>Nilwood, Ill.</u>
			<u>EGFPY</u>	<u>N</u>	<u>D</u>	<u>E</u>	<u>O</u>	<u>N</u>	<u>D</u>	<u>F</u>	<u>I</u>	<u>R</u>	PN <u>Frank Jones</u> PO <u>Nilwood, Ill.</u>
			<u>EGFPY</u>	<u>N</u>	<u>D</u>	<u>E</u>	<u>O</u>	<u>N</u>	<u>D</u>	<u>F</u>	<u>I</u>	<u>R</u>	PN <u>Frank Jones</u> PO <u>Nilwood, Ill.</u>
			<u>EGFPY</u>	<u>N</u>	<u>D</u>	<u>E</u>	<u>O</u>	<u>N</u>	<u>D</u>	<u>F</u>	<u>I</u>	<u>R</u>	PN <u>Frank Jones</u> PO <u>Nilwood, Ill.</u>
			<u>EGFPY</u>	<u>N</u>	<u>D</u>	<u>E</u>	<u>O</u>	<u>N</u>	<u>D</u>	<u>F</u>	<u>I</u>	<u>R</u>	PN <u>Frank Jones</u> PO <u>Nilwood, Ill.</u>
			<u>EGFPY</u>	<u>N</u>	<u>D</u>	<u>E</u>	<u>O</u>	<u>N</u>	<u>D</u>	<u>F</u>	<u>I</u>	<u>R</u>	PN <u>Frank Jones</u> PO <u>Nilwood, Ill.</u>
			<u>EGFPY</u>	<u>N</u>	<u>D</u>	<u>E</u>	<u>O</u>	<u>N</u>	<u>D</u>	<u>F</u>	<u>I</u>	<u>R</u>	PN <u>Frank Jones</u> PO <u>Nilwood, Ill.</u>
			<u>EGFPY</u>	<u>N</u>	<u>D</u>	<u>E</u>	<u>O</u>	<u>N</u>	<u>D</u>	<u>F</u>	<u>I</u>	<u>R</u>	PN <u>Frank Jones</u> PO <u>Nilwood, Ill.</u>
			<u>EGFPY</u>	<u>N</u>	<u>D</u>	<u>E</u>	<u>O</u>	<u>N</u>	<u>D</u>	<u>F</u>	<u>I</u>	<u>R</u>	PN <u>Frank Jones</u> PO <u>Nilwood, Ill.</u>
			<u>EGFPY</u>	<u>N</u>	<u>D</u>	<u>E</u>	<u>O</u>	<u>N</u>	<u>D</u>	<u>F</u>	<u>I</u>	<u>R</u>	PN <u>Frank Jones</u> PO <u>Nilwood, Ill.</u>
			<u>EGFPY</u>	<u>N</u>	<u>D</u>	<u>E</u>	<u>O</u>	<u>N</u>	<u>D</u>	<u>F</u>	<u>I</u>	<u>R</u>	PN <u>Frank Jones</u> PO <u>Nilwood, Ill.</u>
			<u>EGFPY</u>	<u>N</u>	<u>D</u>	<u>E</u>	<u>O</u>	<u>N</u>	<u>D</u>	<u>F</u>	<u>I</u>	<u>R</u>	PN <u>Frank Jones</u> PO <u>Nilwood, Ill.</u>
			<u>EGFPY</u>	<u>N</u>	<u>D</u>	<u>E</u>	<u>O</u>	<u>N</u>	<u>D</u>	<u>F</u>	<u>I</u>	<u>R</u>	PN <u>Frank Jones</u> PO <u>Nilwood, Ill.</u>
			<u>EGFPY</u>	<u>N</u>	<u>D</u>	<u>E</u>	<u>O</u>	<u>N</u>	<u>D</u>	<u>F</u>	<u>I</u>	<u>R</u>	PN <u>Frank Jones</u> PO <u>Nilwood, Ill.</u>
			<u>EGFPY</u>	<u>N</u>	<u>D</u>	<u>E</u>	<u>O</u>	<u>N</u>	<u>D</u>	<u>F</u>	<u>I</u>	<u>R</u>	PN <u>Frank Jones</u> PO <u>Nilwood, Ill.</u>
			<u>EGFPY</u>	<u>N</u>	<u>D</u>	<u>E</u>	<u>O</u>	<u>N</u>	<u>D</u>	<u>F</u>	<u>I</u>	<u>R</u>	PN <u>Frank Jones</u> PO <u>Nilwood, Ill.</u>
			<u>EGFPY</u>	<u>N</u>	<u>D</u>	<u>E</u>	<u>O</u>	<u>N</u>	<u>D</u>	<u>F</u>	<u>I</u>	<u>R</u>	PN <u>Frank Jones</u> PO <u>Nilwood, Ill.</u>
			<u>EGFPY</u>	<u>N</u>	<u>D</u>	<u>E</u>	<u>O</u>	<u>N</u>	<u>D</u>	<u>F</u>	<u>I</u>	<u>R</u>	PN <u>Frank Jones</u> PO <u>Nilwood, Ill.</u>
			<u>EGFPY</u>	<u>N</u>	<u>D</u>	<u>E</u>	<u>O</u>	<u>N</u>	<u>D</u>	<u>F</u>	<u>I</u>	<u>R</u>	PN <u>Frank Jones</u> PO <u>Nilwood, Ill.</u>
			<u>EGFPY</u>	<u>N</u>	<u>D</u>	<u>E</u>	<u>O</u>	<u>N</u>	<u>D</u>	<u>F</u>	<u>I</u>	<u>R</u>	PN <u>Frank Jones</u> PO <u>Nilwood, Ill.</u>
			<u>EGFPY</u>	<u>N</u>	<u>D</u>	<u>E</u>	<u>O</u>	<u>N</u>	<u>D</u>	<u>F</u>	<u>I</u>	<u>R</u>	PN <u>Frank Jones</u> PO <u>Nilwood, Ill.</u>
			<u>EGFPY</u>	<u>N</u>	<u>D</u>	<u>E</u>	<u>O</u>	<u>N</u>	<u>D</u>	<u>F</u>	<u>I</u>	<u>R</u>	PN <u>Frank Jones</u> PO <u>Nilwood, Ill.</u>
			<u>EGFPY</u>	<u>N</u>	<u>D</u>	<u>E</u>	<u>O</u>	<u>N</u>	<u>D</u>	<u>F</u>	<u>I</u>	<u>R</u>	PN <u>Frank Jones</u> PO <u>Nilwood, Ill.</u>
			<u>EGFPY</u>	<u>N</u>	<u>D</u>	<u>E</u>	<u>O</u>	<u>N</u>	<u>D</u>	<u>F</u>	<u>I</u>	<u>R</u>	PN <u>Frank Jones</u> PO <u>Nilwood, Ill.</u>
			<u>EGFPY</u>	<u>N</u>	<u>D</u>	<u>E</u>	<u>O</u>	<u>N</u>	<u>D</u>	<u>F</u>	<u>I</u>	<u>R</u>	PN <u>Frank Jones</u> PO <u>Nilwood, Ill.</u>
			<u>EGFPY</u>	<u>N</u>	<u>D</u>	<u>E</u>	<u>O</u>	<u>N</u>	<u>D</u>	<u>F</u>	<u>I</u>	<u>R</u>	PN <u>Frank Jones</u> PO <u>Nilwood, Ill.</u>
			<u>EGFPY</u>	<u>N</u>	<u>D</u>	<u>E</u>	<u>O</u>	<u>N</u>	<u>D</u>	<u>F</u>	<u>I</u>	<u>R</u>	PN <u>Frank Jones</u> PO <u>Nilwood, Ill.</u>
			<u>EGFPY</u>	<u>N</u>	<u>D</u>	<u>E</u>	<u>O</u>	<u>N</u>	<u>D</u>	<u>F</u>	<u>I</u>	<u>R</u>	PN <u>Frank Jones</u> PO <u>Nilwood, Ill.</u>
			<u>EGFPY</u>	<u>N</u>	<u>D</u>	<u>E</u>	<u>O</u>	<u>N</u>	<u>D</u>	<u>F</u>	<u>I</u>	<u>R</u>	PN <u>Frank Jones</u> PO <u>Nilwood, Ill.</u>
			<u>EGFPY</u>	<u>N</u>	<u>D</u>	<u>E</u>	<u>O</u>	<u>N</u>	<u>D</u>	<u>F</u>	<u>I</u>	<u>R</u>	PN <u>Frank Jones</u> PO <u>Nilwood, Ill.</u>
			<u>EGFPY</u>	<u>N</u>	<u>D</u>	<u>E</u>	<u>O</u>	<u>N</u>	<u>D</u>	<u>F</u>	<u>I</u>	<u>R</u>	PN <u>Frank Jones</u> PO <u>Nilwood, Ill.</u>
			<u>EGFPY</u>	<u>N</u>	<u>D</u>	<u>E</u>	<u>O</u>	<u>N</u>	<u>D</u>	<u>F</u>	<u>I</u>	<u>R</u>	PN <u>Frank Jones</u> PO <u>Nilwood, Ill.</u>
			<u>EGFPY</u>	<u>N</u>	<u>D</u>	<u>E</u>	<u>O</u>	<u>N</u>	<u>D</u>	<u>F</u>	<u>I</u>	<u>R</u>	PN <u>Frank Jones</u> PO <u>Nilwood, Ill.</u>
			<u>EGFPY</u>	<u>N</u>	<u>D</u>	<u>E</u>	<u>O</u>	<u>N</u>	<u>D</u>	<u>F</u>	<u>I</u>	<u>R</u>	PN <u>Frank Jones</u> PO <u>Nilwood, Ill.</u>
			<u>EGFPY</u>	<u>N</u>	<u>D</u>	<u>E</u>	<u>O</u>	<u>N</u>	<u>D</u>	<u>F</u>	<u>I</u>	<u>R</u>	PN <u>Frank Jones</u> PO <u>Nilwood, Ill.</u>
			<u>EGFPY</u>	<u>N</u>	<u>D</u>	<u>E</u>	<u>O</u>	<u>N</u>	<u>D</u>	<u>F</u>	<u>I</u>	<u>R</u>	PN <u>Frank Jones</u> PO <u>Nilwood, Ill.</u>
			<u>EGFPY</u>	<u>N</u>	<u>D</u>	<u>E</u>	<u>O</u>	<u>N</u>	<u>D</u>	<u>F</u>	<u>I</u>	<u>R</u>	PN <u>Frank Jones</u> PO <u>Nilwood, Ill.</u>
			<u>EGFPY</u>	<u>N</u>	<u>D</u>	<u>E</u>	<u>O</u>	<u>N</u>	<u>D</u>	<u>F</u>	<u>I</u>	<u>R</u>	PN <u>Frank Jones</u> PO <u>Nilwood, Ill.</u>
			<u>EGFPY</u>	<u>N</u>	<u>D</u>	<u>E</u>	<u>O</u>	<u>N</u>	<u>D</u>	<u>F</u>	<u>I</u>	<u>R</u>	PN

County Physician's Rural School Report

Name of School Milwood Township Milwood
 Name of Teacher L.B. Bush P. O. Address Milwood Tel. No. _____
 Pres. School Board Roy Young P. O. Address _____ Tel. No. _____

No. of Pupils	Age	Grade	Physical Condition: Excellent Good Fair Poor	Vaccinated: Yes or No	Tonsils: Normal Disced Enlarged Out	Teeth: Normal Diseased Filled	Infantile Paralysis:	Eyes:	Recommendations	Parent's Name P. O. Address	
Name of Child											
Robt. H Lutes	11	7	EGFPY	N	DE	ON	DF	I	L	R	PN PO
Mildred Rossmar	12	7	EGFPY	N	DE	ON	DF	I	L	R	PN PO
Maxine James	12	7	EGFPY	N	DE	ON	DF	I	L	R	PN PO
Frances Ruzb	12	7	EGFPY	N	DE	ON	DF	I	L	R	PN PO
James Hall	15	7	EGFPY	N	DE	ON	DF	I	L	R	slow PN PO
Orvil Trueblood	12	7	EGFPY	N	DE	ON	DF	I	L	R	PN PO
Robt Stewart	11	7	EGFPY	N	DE	ON	DF	I	L	R	PN PO
Kenneth Rule	12	7	EGFPY	N	DE	ON	DF	I	L	R	Good PN PO
Andrey Davis	12	7	EGFPY	N	DE	ON	DF	I	L	R	PN PO
Ruth Hardin	12	7	EGFPY	N	DE	ON	DF	I	L	R	PN PO
Virginia Young	13	7	EGFPY	N	DE	ON	DF	I	L	R	PN PO
William Jones	13	7	EGFPY	N	DE	ON	DF	I	L	R	PN PO
Lundel Mole	13	8	EGFPY	N	DE	ON	DF	I	L	R	PN PO
K Evelyn Whitte	13	8	EGFPY	N	DE	ON	DF	I	L	R	mental PN PO
Clinton Barry	13	8	EGFPY	N	DE	ON	DF	I	L	R	✓ PN PO
Doris Adcock	13	8	EGFPY	N	DE	ON	DF	I	L	R	PN PO
Herchel Tomble	13	8	EGFPY	N	DE	ON	DF	I	L	R	PN PO
Elden Drake	15	8	EGFPY	N	DE	ON	DF	I	L	R	slow PN PO
Clarence Bann	15	8	EGFPY	N	DE	ON	DF	I	L	R	slow PN PO
Leona Cair	12	8	EGFPY	N	DE	ON	DF	I	L	R	PN PO
Brook Mayfield	15	8	EGFPY	N	DE	ON	DF	I	L	R	slow PN PO
Francis Stewart	13	8	EGFPY	N	DE	ON	DF	I	L	R	PN PO
Lindel Crawford	13	8	EGFPY	N	DE	ON	DF	I	L	R	PN PO
Estimated			EGFPY	N	DE	ON	DF	I	L	R	PN PO
1929			EGFPY	N	DE	ON	DF	I	L	R	PN PO

County Physician's Rural School Report

Name of School Nilwood Township Nilwood
 Name of Teacher Hazel Blaener P. O. Address Carlinville Tel. No. 3882
 Pres. School Board Roy Young P. O. Address Nilwood Tel. No. _____

No. of Pupils	Age	Grade	Physical Condition: Excellent Good Fair Poor	Vaccinated: Yes or No	Tonsils: Normal Disced Enlarged Out	Teeth: Normal Disced Filled	Infantile Paralysis:	Eyes:	Recommendations	Parent's Name P. O. Address
<u>19</u>										
Name of Child										
Darrell Gardner			EGFPY	N	DE	ON	DF	I	PN	Ethan Gardner
Lucile Crawford			EGFPY	N	DE	ON	DF	I	PN	Nilwood, Ill.
Opal Miller			EGFPY	N	DE	ON	DF	I	PN	Ed Crawford
Vivian Cain			EGFPY	N	DE	ON	DF	I	PN	John Miller
Laura Hart			EGFPY	N	DE	ON	DF	I	PN	Bert Cain
Charles Toombs			EGFPY	N	DE	ON	DF	I	PN	Fred Hart
Thelma Vogel			EGFPY	N	DE	ON	DF	I	PN	Homer Toombs
Harold Stutzman			EGFPY	N	DE	ON	DF	I	PN	Orville Vogel
Stanley Crawford			EGFPY	N	DE	ON	DF	I	PN	Ther. Stutzman
Pete Cerwi			EGFPY	N	DE	ON	DF	I	PN	Elmer Crawford
Earl Butler			EGFPY	N	DE	ON	DF	I	PN	Tony Cerwi
			EGFPY	N	DE	ON	DF	I	PN	Edgar Butler
Helen Dennis			EGFPY	N	DE	ON	DF	I	PN	Claude Dennis
Wayne Liles			EGFPY	N	DE	ON	DF	I	PN	Frank Liles
Clarence Stewart			EGFPY	N	DE	ON	DF	I	PN	Albert Stewart
Marlin Cain			EGFPY	N	DE	ON	DF	I	PN	Ed Cain
Marcella Cain			EGFPY	N	DE	ON	DF	I	PN	Ed Cain
Betty Adcock			EGFPY	N	DE	ON	DF	I	PN	Charles Adcock
John Young			EGFPY	N	DE	ON	DF	I	PN	Georgia Young
Dale Hart			EGFPY	N	DE	ON	DF	I	PN	Fred Hart
			EGFPY	N	DE	ON	DF	I	PN	
Estimated			EGFPY	N	DE	ON	DF	I	PN	
1929			EGFPY	N	DE	ON	DF	I	PN	
			EGFPY	N	DE	ON	DF	I	PN	
			EGFPY	N	DE	ON	DF	I	PN	

January
19
1935

To Directors,
Nilwood School District #44,
Macoupin County, Illinois.

Dear Sirs:

Recently your County Superintendent Mr. Wilhite and I visited your school. Yours is a good school and the work in all departments is going well. I commend you for having so good a force of teachers. All the teachers are giving good instruction. The children cooperate finely. I am certain that a good year's work will be done in the Nilwood school.

I make these suggestions:

(1) All the rooms present a fine, clean fresh appearance. The janitor work is good and I commend you for employing so good a janitor for your building.

(2) The floors are too dark. It appears that some dark colored floor oil has been used. They should be thoroughly cleaned and then treated with a thin covering of some light colored floor oil. If you can make the floors in your building like the floor in the little room over the entrance they will be very satisfactory.

(3) The varnish on your seats and backs of seats is in very bad condition. I am wondering if you could not sand paper and revarnish all the desks in your rooms. It would help the appearance very much. In some of your rooms you have twice as many desks as are needed. It would be fine if they could be stored so that the teachers will have the school room for activities.

(4) Your teachers need another set of supplementary readers for the children of the first three grades as they cannot do the best teaching of reading without them. Seat work books for the same pupils are needed.

I commend you for having the Pupils' Reading Circle books, reference books, maps and other supplies needed by the teachers in serving your children.

Since I have ever confidence that you will comply with these reasonable suggestions I have the pleasure to inform you that yours is hereby designated as a Standard School by the Department of Public Instruction, State of Illinois. A plate and diploma will be mailed to your County Superintendent to be delivered to your school at his convenience.

Page #2.

District No. 44,
Macoupin County, Illinois.

When you make improvements or purchase supplies please confer with Mr. Wilhite as he can help you to secure correct service.

These suggestions are made to the end that your children may have the best possible school privileges.

Very truly yours,

Assistant Superintendent

CHW*FH

March 3, 1944

Members of the Board of Directors
Nilwood School, District #44
Nilwood, Illinois

Gentlemen:

I visited the Nilwood School, District #44, on the second of March. Your teachers are doing an excellent job. I hope that you will be able to raise their salaries enough so that you can keep them in your school, as good teachers are hard to secure.

I want to congratulate you upon the interest you take in your school, and upon the excellent building and equipment you have. Your school is geographically located to become a community school center. I think some effort should be made to contact some of your neighboring districts who have only a few pupils in their school, and have them combine with you, so that it will be possible for you to make use of your rooms that are not now being used. This, of course, will take tact as well as time.

There are a few things I would like to mention, which should be done as soon as you get the necessary funds. If you have not ordered the Pupils Reading Circle books from the State Reading Circle Board, I hope you will do so at once, as these are the cheapest and best books that you can buy. They should be bought every year, so that your library will always be up to date. You also need a new set of physiology charts, as the state department is emphasizing the teaching of health, and these charts would be helpful in teaching this subject. You should have a few book-size dictionaries, perhaps a half a dozen for the use of the older pupils.

The new globe which you purchased is a valuable addition. A radio would be useful, but it would be well to wait until the war is over to buy a new one, and also to buy the new maps that you need.

Very truly yours,

I. K. Juergensmeyer
County Superintendent of Schools

STATE OF ILLINOIS
DWIGHT H. GREEN, GOVERNOR
DEPARTMENT OF PUBLIC HEALTH
SPRINGFIELD

ROLAND R. CROSS, M.D.
DIRECTOR

H. L. Pettitt, M.D.
Assistant Director

ADDRESS ALL CORRESPONDENCE TO THE DIRECTOR
IN REPLY REFER TO FILE S. E.

DIVISION OF
SANITARY ENGINEERING
CHIEF SANITARY ENGINEER
CLARENCE W. KLASSEN

District Health Unit #18
National Bank Building
Carlinville, Illinois
November 7, 1941

SCHOOLS-Macoupin County
Nilwood School, District #44
Inspection Report

Board of Directors
Nilwood School, District #44
Att: Roy England, Clerk
Nilwood, Illinois.

Gentlemen:

Based on an inspection of the sanitary facilities at Nilwood School, District #44, Macoupin County, made October 8, 1941, we conclude that:

a. The water supply from the dug well is subject to contamination by dirt, rain, waste pumpage and animal contamination which may enter the well by washing or seeping through cracks in and around the wood manhole cover or by washing or seeping through or under the split-base pump; by contaminated water from the improperly constructed cistern that may leak directly into the well from the cistern pump suction pipe which passes directly through the well, if the pipe should become defective; by dirt and filth which may fall into the well each time the manhole cover is removed for operation of the two hand valves located in the well on the well and cistern pump suction pipes; by waste pumpage and surface water from the concrete bird bath located five feet from the well, that may seep through cracks in the bird bath, saturate the soil and eventually enter the well below the concrete lining; by contaminated water from the improperly constructed cistern that may enter the potable water distribution system from the cistern water distribution system through the one or more cross-connections which exist between the two systems; by sewage and waste water contamination that may be back-siphoned into the distribution system from any of the various improperly constructed plumbing fixtures if the pressure should drop in the distribution system because of excessive fire demand or for other reasons.

b. The overflow liquid from the concrete septic tank discharges through

a tile sewer to a ditch north of town, thereby, causing a possible health hazard which could cause spread of diseases, such as typhoid fever, by flies, insects, rats and animals, and by direct contact of persons, especially children, with the sewage pollution on the surface of the ground. Also, this is a violation of the Sanitary Water Board law, a copy of which is enclosed, which prohibits pollution of surface and underground waters of the State.

In order to correct these sanitary defects at the school, we recommend the following improvements:

1. Dig up the cistern pump suction pipe, remove the section of pipe and the valve from the well, and re-lay the pipe so that it will not pass through the well. Relocate the control valve in the building basement or in a valve pit located at least 25 feet from the well. Remove the pipe entirely from the concrete well lining and plug the holes through the lining with cement mortar. Cutting and capping of the pipe is not considered satisfactory because of the possibility of leakage of ground water into the well after the pipe has deteriorated from corrosion.
2. Reconstruct the well platform with a 4 inch concrete slab extending beyond the walls at least one foot in all directions. A short iron pipe sleeve, whose diameter will allow the passage of the pump cylinder, should be placed in the platform at the time of construction. Sleeve should extend about one inch into the pump base. The pump should rest directly on the concrete and be firmly bolted in place. If a manhole is desired it should be constructed as shown in Fig. 5 of the well bulletin.
3. Replace the split-base pump with a pump having a one piece circular base, and provided with a stuffing-box around the pump rod.
4. Sterilize the well water after the above improvements have been made and before it is used for drinking purposes. The procedure for sterilization is described on pages 23-25 of the well bulletin.
5. Provide a substantial, water tight trough 15 feet in length to carry waste pumpage away from the immediate vicinity of the well. If the bird bath is desired it should be located at least 15 feet from the well.
6. Replace all improperly constructed lavatories, drinking fountains and flush-toilets with fixtures designed so as to prevent back-siphonage of waste water or sewage into the distribution system, or change existing fixtures so that back-siphonage will be prevented. The plumbing defects are outlined below.
7. Remove entirely all physical connections between the well water and the cistern water distribution systems.
8. Provide facilities for the proper treatment of the liquid sewage overflow from the septic tank. Such facilities should include an intermittent sand filter bed and a dosing tank provided with an automatic dosing siphon. The services of a consulting engineer should be engaged

for proper design of these units. Plans should be submitted to the Sanitary Water Board at Springfield for approval before construction is started.

The defective plumbing fixtures noted at the time of the inspection were five compression tank type toilets, three lavatories and two drinking fountains. Contamination of the water supply in the distribution system by sewage from the type of toilet used at the school may occur in case of flooding of a toilet bowl resulting from stoppage of a trap or sewer or in case of such flooding accompanied by a drop in the water supply pressure resulting from a high fire demand, a leak in the piping system, or for other reasons. These toilets should be replaced by toilets of the flush-box type having siphon breaker ball cocks.

Contamination of the water supply in the distribution system by back-siphonage of waste water from the lavatories or drinking fountains also may occur in case of a drop in water pressure accompanied by a flooding of the fixtures as a result of stoppage of waste water drain pipes or sewers. The lavatory faucets should be replaced by faucets so constructed that the outlet ends of the faucets are located at least one inch above the maximum spill lines of the fixtures. The drinking fountains should be replaced by fixtures of the type in which the jet issues at an angle from a completely guarded orifice located above the maximum spill line of the bowl.

Since the school officials are responsible for the protection of the pupils' health while at school, it is important that the above recommendations be fulfilled.

If you do not clearly understand the above recommendations or you wish to use equivalent methods for correcting the existing defects, please contact this office. A few minutes spent discussing the matter will clear up any difficulties and will avoid any costly mistakes.

We shall appreciate an acknowledgement of this letter and information regarding the action taken toward following the above recommendations.

RAW/cl

By direction of the Director

Encl.

Very truly yours,

CC--Karl H. Kerstein
County Superintendent of Schools
Macoupin County, Carlinville.

R. A. Wilson
Sanitary Engineer, District #15
Carlinville, Illinois

Approved:

[Signature] M.D.
District Health Superintendent



JOHN A. WIELAND
SUPERINTENDENT

State of Illinois
Office of the Superintendent of Public Instruction
Springfield

April 12, 1937

Mr. Ray England, Clerk,
Milwood School District No. 44,
Milwood, Illinois

Dear Mr. England:

I have received the application for "Recognition" which has been approved by your County Superintendent and forwarded to the Office of State Superintendent of Public Instruction. After checking your application I am very glad to report that your school meets the requirements for "Recognition". In a few days you will receive a Certificate of Recognition for the school year 1936-37.

Please note that this certificate is for the present year only. A new one for 1937-38 will be issued next year if the present standards are maintained and suggested improvements made. Kindly refer to our Circular No. 289 and to the recommendations of your County Superintendent as a guide to further improvement.

Very truly yours,

E. S. Simmonds
Assistant Superintendent

ESS:EC

CC: Co. Supt. Kerstein

District 44

Nilwood

Board of Directors

Charles Adcock
Ray England
Jesse Shipp

Dis. 44, Macounpin Co.

It was a great delight to me to inspect your new school house. It is far beyond anything that I would have expected when I made the inspection of the old building. The people acted wisely when they decided to erect the new house rather than improve the old one which I recommended. There is one thing left which if you supply will double the value of your school to the children. We send children to school to prepare them to get information from books. This they can do only if they form a habit of reading books in your school. In your school there should be as many books in each room as there are children and that they should be of a suitable grade for the children who occupy the room. This supply of books will answer for two years, after that additions ought to be made to take the place of the ones worn out. I was informed that some people in your district objected to supplying books because 25 years ago you had a large supply of books which were not cared for and disappeared. Books will wear out and they should wear out. A few of the books that still remain are in good condition because they have never been used. They were not used because they were not suitable to the children. McCauley's "History of England" is not suitable for children in the elementary schools. The County Superintendent and the teachers are the people who should advise you what to purchase. I regret to find that a set of books had been purchased entitled, "Pictured Knowledge" and these are wholly unsuitable to the children. An agent is a very poor guide in the selection of school supplies. The City Superintendent is elected to advise school officials and others. The County Superintendent is abundantly able and willing to help you in every possible way. When suitable books are provided yours will be recognized as a standard school. If the quality of the teacher and the co-operation of the community are up to the requirements of a superior school your school can be recognized as a superior school. You would render a great public service if you would try to bring your school up to this standard.

Sincerely yours,

Ass't Superintendent

UJH:Mo

September
9
1933

To Directors,
Milwood School District #44,
Macoupin County, Illinois.

Dear Sirs:

Yesterday afternoon your County Superintendent Mr. Wilhite and I visited your school. We regret that the school was not in session. We were pleased, however, to see so excellent a school building as you have. Most things were in excellent condition. The building was clean.

The teacher of the primary room should have a reading and work table for her little children.

There seems to be a need for one or more sets of supplementary readers for the children of the first three grades as the teacher cannot do the proper kind of work without them.

I am under the impression that you will get the Pupils Reading Circle books for your school soon. I commend you for this as your children will get much pleasure and satisfaction from using these books.

I am assured that yours is an excellent school and I hope to visit it at some future time.

When you make improvements or purchase supplies please confer with Mr. Wilhite as he can help you to secure correct service.

These suggestions are made to the end that your children may have the best possible school privileges.

Very truly yours,

Assistant Superintendent

CHW:FM