

Dresser Mill

#59

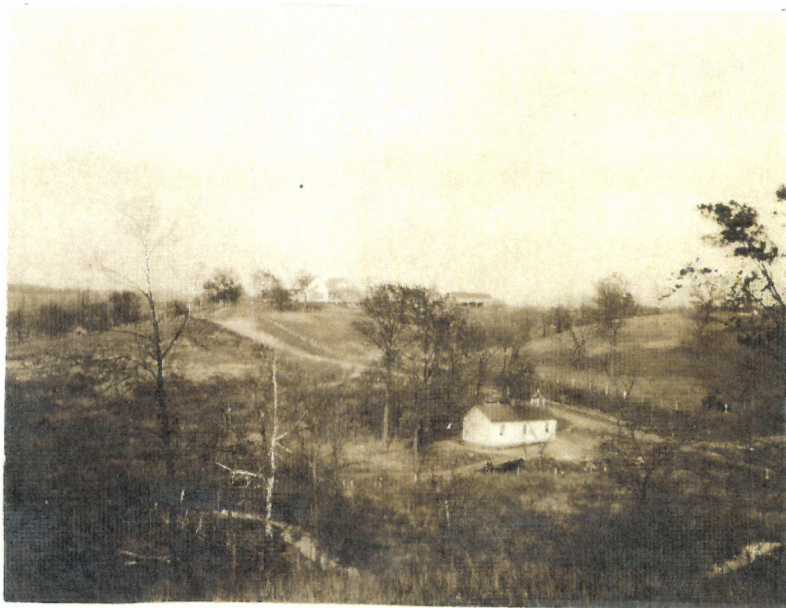

Dresser's Mill, No. 59, Twp. 11-8
1912

Twp. 11-8.



Dresser's Mill No. 59, Twp. 11-8

Preliminary Classification Report

Of School in Dresser Mill District No. 59 Township of South Palmyra
County of Macoupin For the term commencing Sept. 7, 1908
Edith Lemarr Teacher

No.	NAMES	Age	REMARKS ON INDIVIDUAL PUPILS	SYLLABUS OF CLASSES				PAGES	
				Yr.	Mo.	Pupils in each class (by number)	Text Book Used	Closed Last Term	Began This Term
1.	Chester Tunningley.	6.				READING	Baldwin's.		
2.	James Tunningley.	5.				All.			
3.	Anna Bishop.	5.	Attendance irregular.						
4.	Mary Bishop.	7.	Attendance irregular.						
5.	Elsie Tunningley.	9.	Attendance irregular.			SPELLING	Taken from		
6.	Arthur Best.	7.				All.	the Course.		
7.	Paul Stotter.	9.							
8.	Robert Tunningley.	12.				GRAMMAR	Harvey's.		
9.	Lester Laycock.	10.				14-15-16-17-18			
10.	Blanche Laws.	10.				20-21-23.			
11.	Lizzie Erlman.	10.				LANGUAGE	Harvey's.		
12.	Paul Best.	10.				11-12-19.			
13.	Nina Tunningley.	13.	Attendance irregular.						
14.	Robert Tunningley.	12.				ARITHMETIC	Smith's.		
15.	Earl Best.	12.				All.	Whites.		
16.	Ruth Stotter.	14.							
17.	Emma Tunningley.	14.				WRITING	Taken from		
18.	Martha Tunningley.	10.				All.	the Course.		
19.	Marshall Hardy.	14.							
20.	Walter Best.	14.				PHYSIOLOGY AND HYGIENE	Overton's		
21.	Carl Best.	16.				11-12-19.			
22.	Norman Tunningley.	5.	Attendance irregular.						
23.	Eddie Erlman.	14.				GEOGRAPHY	Natural -		
24.	Irvin Cope.	10.				14-15-16-17-18	Elementary.		
25.	Edith Cope.	9.				20-21-23-11-			
26.	Elmer Cope.	7.				12-19.			
27.	Blaude Cope.	6.				U. S. HISTORY	Barne's		
						14-15-16-17-			
						18-20-21-23.			
						HISTORY OF ILLINOIS	Mathers.		
						20-21-23			
						14-15-16-17-18			
						CIVICS	Forman.		
						21-23.			
						14-15-16-17-18-20			
						MUSIC			
						AGRICULTURE			
						HOUSEHOLD ARTS			
						DRAWING	Taken from		
						All.	the course.		
						ALGEBRA			
						ENGLISH			
						ENGLISH HISTORY			
						PHYSICAL GEOGRAPHY			
						COM. GEOGRAPHY			
						BOTANY			
						GREEK AND ROMAN HIST.			

DAILY PROGRAM

TIME		Class	FORENOON SUBJECTS	TIME		Class	AFTERNOON SUBJECTS.
From	To			From	To		
9:00	9:10	All.	Opening Exercise.	1:00	1:15	1.	Primary Work.
9:10	9:25	1.	Primary Work.	1:15	1:25	2.	Reading.
9:25	9:35	2	Numbers.	1:25	1:35	3.	Reading.
9:35	9:45	3.	Arithmetic.	1:35	1:45	5.	Geography.
9:45	10:00	7.	Arithmetic.	1:45	2:00	7.	Geography.
10:00	10:15	5.	Arithmetic.	2:00	2:15	3.	Physiology.
10:15	10:30	7.	Reading.	2:15	2:30	All.	Writing ^{2d} & Drawing.
10:30	10:45	All.	Recess.	2:30	2:45	All.	Recess.
10:45	11:00	1.	Primary Work.	2:45	3:05	1+2	Language ^{2d} & Physiology.
11:00	11:10	2.	Spelling.	3:05	3:15	5.	Language.
11:10	11:20	5.	Reading.	3:15	3:25	7.	History.
11:20	11:30	7.	Grammar.	3:25	3:35	3.	Language.
11:30	11:40	3.	Spelling.	3:35	3:45	5.	Physiology.
11:40	12:00	5+7.	Spelling.	3:45	4:00	7.	Civics.
12:00	1:00	All.	Noon.	4:00	~	All.	Dismissal.

59

SPECIAL REPORT

1908-09

Give general condition of your schoolroom with regard to cleanliness, desks, stove, windows and decorations
Schoolroom is in good condition, new desks for teacher, a few new desks for pupils, new stove - good windows - no decorations.
No. volumes in library Fifty General condition of library books Good Do you keep a
Library Record? Yes Have you a suitable book-case? No Give full name of dictionary as it appears on the
cover Webster's International Condition Good Kind of blackboard in use Slate
Condition Good What is the general condition of your school grounds? About three-fourths of
it is cleared off and in good condition, the other is not.
No. living trees on school grounds Fourteen State condition of outbuildings, Boys' Bad
Girls' Good Coal house Good Teacher's salary per month, \$ 35.
Term ends Feb. 6 1909.
Teacher's name Edith Lemarr Address while teaching Palmyra, Ill.

TEACHER'S REMARKS ON CLASSIFICATION

TO THE TEACHER:

This Preliminary Report should show the present organization of your school, and the condition of your schoolroom and grounds. It will enable me to give you prompt and valuable assistance during your present term of school. Please fill out carefully with ink, and mail to me at the close of the FIRST WEEK of school. Due credit will be given you for filing this report promptly.

County Superintendent of Schools

Preliminary Classification Report

Of School in Dresser Mill District 59 Township of South Palmyra
County of Macoupin For the term commencing September 6, 1929
M. F. Otella Dikis Teacher

No.	NAMES	Age	REMARKS ON INDIVIDUAL PUPILS	SYLLABUS OF CLASSES				PAGES	
				Yr.	Mo.	Pupils in each class (by number)	Text Book Used	Closed Last Term	Began This Term
1	Ruby Mefford	5				READING			
2	Claude Cope	6				1 to 4 are Primary Children	Waldwin.		
3	Chester Tunningley	6				5, 1 st R. 6 to 9 th 2 nd R.	"		
4	Norman Tunningley	5				10, 13, 15, 3 rd R. 11, 12, 14	"		
						4 th R. 16, 17, 18, 5 th R.	"		
5	Anna Bishop.	5				SPELLING			
						All oral words			
6	Mary Bishop	7				taken from lesson			
7	Agnes Kalbac	10				except 8 yr. They follow			
8	Elsie Tunningley	9.				course.			
9	Robert Tunningley.	13.	Irregular in attendance			GRAMMAR			
						19, 20, 21, 22.	Harveys.		
10	Edithe Cope	9				Rest take composition			
11	Blanche Laws	11				work			
12	Elmer Cope	8				LANGUAGE			
13	Lester Laycock	11				Composition form.			
14	Irvin Cope	11				Stories and pictures.			
15	Arthur Best	9.				ARITHMETIC			
						Impossible to follow	Whites.		
						Course with 19, 20, 21, 22.			
16	Lizzie Erlman	12				Rest problems off			
17	Nina Tunningley	14	very irregular in attendance.			the board excepting 16 and 18. Smiths.			
18	Paul Best	11				WRITING			
						Copies from the			
						board for all.			
19	Earl Best	13	Didn't start until after			19, 20, 21, 22. Follow Course.			
20	Walter Best	16	Thanksgiving.			PHYSIOLOGY AND			
21	Carl Best.	17	Impossible to follow			HYGIENE			
22	Eddie Erlman	15	Course in every study			16, 18	Overtons.		
						15, 13, 14.			
						GEOGRAPHY			
						19, 20, 21, 22	Redway and		
						Follow Course	Hinman		
						U. S. HISTORY			
						19, 20, 21, 22.	Barnes.		
						16, 17, 18	Montgomerie's		
						HISTORY OF ILLINOIS	Inter-mediate		
						CIVICS			
						19, 20, 21, 22	Forman		
						MUSIC			
						AGRICULTURE			
						HOUSEHOLD ARTS			
						DRAWING			
						ALGEBRA			
						ENGLISH			
						ENGLISH HISTORY			
						PHYSICAL GEOGRAPHY			
						COM. GEOGRAPHY			
						BOTANY			
						GREEK AND ROMAN HIST.			

DAILY PROGRAM

TIME		Class	FORENOON SUBJECTS	TIME		Class	AFTERNOON SUBJECTS
From	To			From	To		
9:00	9:10		Opening Exercises	1:00	1:10		General Exercise.
9:10	9:20	1 st	Primary Work.	1:10	1:20	1 st	Primary Work.
9:20	9:30	2 nd	Number Work	1:20	1:30	2 nd	Reading
9:30	9:40	3 rd	Arithmetic	1:30	1:40	3 rd	Reading
9:40	9:55	4 th	Arithmetic	1:40	1:50	4 th	Reading.
9:55	10:05	4 th	Arithmetic.	1:50	2:00	6 th	History.
10:05	10:20	6 th	Arithmetic.	2:00	2:10	8 th	Geography.
10:20	10:30	8 th	Reading.	2:10	2:20	6 th	Physiology.
				2:20	2:30		Writing and Drawing.
10:30	10:45		Recess.	2:30	2:45		Recess
10:45	10:55	1 st	Primary Work.	2:45	3:00	1 st	Primary Work.
10:55	11:05	2 nd	Spelling.	3:00	3:15	3 rd	Language.
11:05	11:15	4 th	Physiology.	3:15	3:30	8 th	History.
11:15	11:30	6 th	Reading.	3:30	3:45	6 th	Language.
11:30	11:40	8 th	Grammar.	3:45	4:00	8 th	Civics.
11:40	11:50	3 rd 4 th	Spelling.	4:00			Dismissal.
11:50	12:00	6 th 8 th	Spelling.				
12:00	1:00		Noon.				

SPECIAL REPORT

Give general condition of your schoolroom with regard to cleanliness, desks, stove, windows and decorations
The schoolroom has seventeen desks, all are double and six are drop leaf. Six windows, twelve lights each. One good round oak stove. Few decorations.
No. volumes in library About 50 General condition of library books The books are in good order Do you keep a Library Record? No Have you a suitable book-case? The old desk Give full name of dictionary as it appears on the cover Webster's International, Unabridged, - Condition Good Kind of blackboard in use Slate Condition Good What is the general condition of your school grounds? Large, but not much used. Hill side.
No. living trees on school grounds More than fifteen State condition of outbuildings, Boys' Not in very good repair Girls' Not in very good repair Coal house Not extra good Teacher's salary per month, \$ 45
Term ends February 5, 1900
Teacher's name Miss Stella Dikis Address while teaching Palmyra

TEACHER'S REMARKS ON CLASSIFICATION

Mr Moore:-
I have a fine little school but some are so very irregular in attendance it makes it very hard to keep the classes together. My eighth year class is all grown boys that have to miss quite often besides they didn't start until very near Christmas making it impossible for me to follow the course in every thing. As they have had to be out of school this way for several winters I find so many things given in the course they do not understand the principles for.
The rest of the scholars are able to carry the work very well.

Respectfully yours
Miss Stella Dikis
Palmyra,
Illinois.

TO THE TEACHER:

This Preliminary Report should show the present organization of your school, and the condition of your schoolroom and grounds. It will enable me to give you prompt and valuable assistance during your present term of school. Please fill out carefully with ink, and mail to me at the close of the FIRST WEEK of school. Due credit will be given you for filing this report promptly.

County Superintendent of Schools

Preliminary Classification Report

Of School in Dresser Mill District 59 Township of South Palmyra
County of Macoupin For the term commencing September 5 1910
Odella Dikis Teacher

No.	NAMES	Age	REMARKS ON INDIVIDUAL PUPILS	SYLLABUS OF CLASSES				PAGES	
				Yr.	Mo.	Pupils in each class (by number)	Text Book Used	Closed Last Term	Began This Term
	7 th year.					READING			
1	Florence Noble	15	Has taken 1 st part of 7 th year work before.			1, 2, 3, 4	Literature		
2	Lizzie Erdeman	13	First time for the work.			5, 6, 7, 8, 9, 10, 11	To begin in Baldwin's 5 th Reader		Nov. 1
3	Edna Noble	13	Took 1 st half of the work last year.			12, 13, 14, Read in Baldwin's 3 rd Reader			
4	Paul Best	13	Didn't enter until ninth week.			SPELLING 15, 16 Read in 2 nd ..	15, 16 Read in 2 nd ..	17, 18, 19 in 1 st Reader.	
	5 th year.					1, 2, 3, 4 Follow course of study.			
5	Lester Laycock	12	Hasn't been absent or tardy for 4 years.			5, 6, 7, 8, 9, 10, 11	Markings of vowels and words		
6	Irvin Cope	12					taken from best books. - 12, 13, 14 - Words		
7	Elmer Cope	9					used from best books.		
8	Arthur Best	10				GRAMMAR			
9	Blanche Laws	12				1, 2, 3, 4, use Gowdy's Revised Edition.			
10	Edith Noble	12							
11	Edith Cope	11				LANGUAGE			
	3 rd year.					5, 6, 7, 8, 9, 10, 11	Follow course,		
12	William Noble	10				1, 2, 3, 4	" " "		
13	Mary Bishop	10				ARITHMETIC			
14	Nannie Bowlin	10	Does not attend regularly			1, 2, 3, 4, Follow your outline of Smith's Arithmetic			
	Low 3 rd year.					5, 6, 9, 10 Study in Fractions - Smith's Arith			
15	Claude Cope	7	Read in Second Reader			7, 8, 10, 12	" Long & Square measure		
16	Anna Bishop	7				WRITING 13, 14, are learning Mult. Tables			
	Advanced 1 st .		16/ Rather backward in numbers.						
17	Ruby Mefford	6							
18	Robert Bowlin	4	Does not attend regularly			PHYSIOLOGY AND HYGIENE			
	1 st yr.					5, 6, 7, 8, 9, 10, 11	Overtons Intermediate		
19	Frank Noble	6	Does nicely for a beginner.			12, 13, 14	" Primary		
						GEOGRAPHY			
						1, 2, 3, 4,	Redway & Hindman		
						5, 6, 7, 8, 9, 10, 11	Redway & Hindman Elementary		
						U. S. HISTORY			
						1, 2, 3, 4,	Barnes Advanced		
						HISTORY OF ILLINOIS			
						CIVICS			
						1, 2, 3, 4	Forman		
						MUSIC			
						AGRICULTURE			
						HOUSEHOLD ARTS			
						DRAWING			
						Webb and Ware Drawing Books for all.			
						ALGEBRA			
						ENGLISH			
						ENGLISH HISTORY			
						PHYSICAL GEOGRAPHY			
						COM. GEOGRAPHY			
						BOTANY			
						GREEK AND ROMAN HIST.			

DAILY PROGRAM

TIME		Class	FORENOON SUBJECTS	TIME		Class	AFTERNOON SUBJECTS
From	To			From	To		
			<p>Like the one given on page 11 of the State Course of Study.</p>				

SPECIAL REPORT

Give general condition of your schoolroom with regard to cleanliness, desks, stove, windows and decorations

The school room being old is rather hard to keep it looking clean.

The plastering is dirty. There are twelve nice pictures on the wall. Some of the window are broken.

No. volumes in library About 50. General condition of library books Good Do you keep a

Library Record? no Have you a suitable book-case? no Give full name of dictionary as it appears on the

cover Webster's International Dictionary Condition Good Kind of blackboard in use Slate.

Condition Good. What is the general condition of your school grounds? The school ground is on a hill

side and the ground is very sandy. Over half of the playground is not used.

No. living trees on school grounds Fourteen State condition of outbuildings, Boys' Not very good.

Girls' Not very good Coal house Not in the best condition Teacher's salary per month, \$ 45

Term ends April 4 1911. 1911

Teacher's name Otella Dikis Address while teaching Palmira, Illinois

TEACHER'S REMARKS ON CLASSIFICATION

Mr. Moore;

Kind Sir;-

Kind Sir;- My fifth year class works together nicely. They are divided in Arithmetic but the rest of their work compares real well.

My seventh year class is not so well systematized as two of the pupils have had the first part of the work before and one of the pupils did not complete the six year work so will have to take that work again next year. And as he didn't start to school until November 1st it makes it very hard for him to keep up with the remainder of the class.

I have given the first bi-monthly examination and most of them made grades in all studies above 85.

TO THE TEACHER:

This Preliminary Report should show the present organization of your school, and the condition of your schoolroom and grounds. It will enable me to give you prompt and valuable assistance during your present term of school. Please fill out carefully with ink, and mail to me at the close of the FIRST WEEK of school. Due credit will be given you for filing this report promptly.

County Superintendent of Schools

Preliminary Classification Report

Of School in Dresser Mill District _____ Township of South Palmyra
County of Macoupin For the term commencing September 4 1911
Elsie Baptist Teacher

No.	NAMES	Age	REMARKS ON INDIVIDUAL PUPILS	SYLLABUS OF CLASSES				PAGES	
				Yr.	Mo.	Pupils in each class (by number)	Text Book Used	Closed Last Term	Began This Term
1	Claude Cope	9				READING	Baldwins.		
2	Elmer Cope	10				8th. yr. 10-5.	Elson		
3	Edith Cope	11				6th. yr. 2, 3, 8, 9.	Grammar		
4	Irvin Cope	13				13, 17. 4th. yr. 15.	School Reader		
5	Lizzie Erlman	13				3rd. yr. SPELLING 7, 11.	Carvins		
6	Rolie Hoff	6				8th. yr. 5, 10.			
7	Ruby Mefford	7				6th. yr. 2, 3, 8, 9, 13, 17.			
8	Odette Maguire	9				4th. yr. 15.			
9	Edith Noble	12							
10	Edna Noble	14				GRAMMAR	Gowdy		
11	Frank Noble	8				8th. 5, 10			
12	Russell Noble	6							
13	William Noble	11				LANGUAGE	Mother		
14	Lucile Maguire	6				6th. 2, 3, 8, 9, 13, 17.	Tongue		
15	Mary Bishop	10				4th. 15. 3rd. 1, 16.			
16	Annie Bishop	8				2nd. 7, 11. 1st. 6, 12, 14.	Smith		
17	Leonard Maguire	12				8th. 5, 10.			
						6th. 2, 3, 8, 9, 13, 17.			
						4th. 15. 3rd. yr. 1, 16.			
						2nd. 7, 11, 14, 16, 12, 14.	Course		
						WRITING			
						PHYSIOLOGY AND HYGIENE	Overton		
						6th. 2, 3, 8, 9, 13, 17.			
						GEOGRAPHY	Redway and Hinman		
						8th. 5, 10			
						U. S. HISTORY	Barnes		
						8th. 5, 10			
						6th. 2, 3, 8, 9, 13, 17.			
						HISTORY OF ILLINOIS	Mathers		
						8th. 5, 10			
						CIVICS			
						8th. 5, 10	Illinois and the Nation.		
						MUSIC			
						AGRICULTURE			
						HOUSEHOLD ARTS			
						DRAWING			
						ALGEBRA			
						ENGLISH			
						ENGLISH HISTORY			
						PHYSICAL GEOGRAPHY			
						COM. GEOGRAPHY			
						BOTANY			
						GREEK AND ROMAN HIST.			

DAILY PROGRAM

TIME		Class	FORENOON SUBJECTS	TIME		Class	AFTERNOON SUBJECTS
From	To			From	To		
9:00	9:10	All	Opening Exercises	1:00	1:10	1st	Primary Work
9:10	9:20	1st	Primary Work	1:10	1:20	2nd	Language
9:20	9:30	2nd	Numbers	1:20	1:30	3rd	Language
9:30	9:40	3rd	Arithmetic	1:30	1:45	4th	Language
9:40	9:50	4th	Arithmetic	1:45	2:00	6th	History
9:50	10:05	8th	Arithmetic	2:00	2:15	8th	Geography
10:05	10:20	6th	Arithmetic	2:15	2:30	All	Writing
10:20	10:30	8th	Reading	2:30	2:45		Recess
10:30	10:45		Recess	2:45	2:55	1st	Primary Work
10:45	10:55	1st	Primary Work	2:55	3:05	2nd	Reading
10:55	11:05	2nd	Reading	3:05	3:15	4th	Reading
11:05	11:15	3rd	Reading	3:15	3:25	6th	Language
11:15	11:25	6th	Reading	3:25	3:40	8th	History
11:25	11:40	8th	Grammar	3:40	3:50	6th	Physiology
11:40	11:50	4th	Spelling	3:50	4:00	8th	Civics
11:50	11:55	6th	Spelling				Dismissal
11:55	12:00	8th	Spelling				
12:00			Noon.				

SPECIAL REPORT

1911-12

Give general condition of your schoolroom with regard to cleanliness, desks, stove, windows and decorations

The floor is broken in several places. Stove and desk are good. Walls are not clean and have a few cheap prints on them.

No. volumes in library Fifty General condition of library books Good Do you keep a

Library Record? Have you a suitable book-case? Yes Give full name of dictionary as it appears on the

cover Webster's International unabridged Condition Good Kind of blackboard in use Slate Boards

Condition Very Good What is the general condition of your school grounds? The school house is not in a very suitable location, the school grounds are very sloping.

No. living trees on school grounds Ten State condition of outbuildings, Boys' Not very good

Girls' not good Coal house Has no door Teacher's salary per month, \$ 40.

Term ends April 3rd 1912

Teacher's name Elsie Baptist Address while teaching Palmyra, Ill. R.R. 31. Box 31.

TEACHER'S REMARKS ON CLASSIFICATION

TO THE TEACHER:

59

This Preliminary Report should show the present organization of your school, and the condition of your schoolroom and grounds. It will enable me to give you prompt and valuable assistance during your present term of school. Please fill out carefully with ink, and mail to me at the close of the FIRST WEEK of school. Due credit will be given you for filing this report promptly.

County Superintendent of Schools

Preliminary Classification Report

Of School in _____ District Fifty-nine Township of South Palmyra
County of Macoupin For the term commencing September 1912
Miss Rosa Schultz Teacher

No.	NAMES	Age	REMARKS ON INDIVIDUAL PUPILS	SYLLABUS OF CLASSES				PAGES	
				Yr.	Mo.	Pupils in each class (by number)	Text Book Used	Closed Last Term	Began This Term
1	Anna May Cope.	5	Slow to learn to write.	1		READING	Baldwin's		
2	Clarence Hoff	5	Very good.	1		1-19	primer		
3	Richard Noble.	5	A bright pupil.	1			1st. 2nd. 3rd		
4	Josephine Bishop	6	An excellent scholar.	1			4th + 5th. R.		
5	Russel Noble.	5	Fair	1		SPELLING	Also leaflets		
6	Anna Wiser	6	Very good.	1		Carvin's Or-	From		
7	Lucille Maguire.	6	An excellent scholar.	1		thography	Readers and		
8	Rosie Hoff.	7	Very good.	1		14-19	State Course		
9	Ruby Welford.	8	Slow in numbers.	4			of study. 1-13		
10	Claude Cope.	9	Fair	4		GRAMMAR			
11	Frank Noble.	8	good.	4		Gowdy's Revised edition			
12	Annie Bishop.	9	Fair	4		14-19			
13	Mary Bishop.	10	good.	6		LANGUAGE			
14	Odette Maguire	10	Excellent	7		Mother 9-13			
15	Elmer Cope.	11	Very poor.	7		Tongue Book I.			
16	Edith Cope	12	Fair	7		ARITHMETIC			
17	Edith Noble.	13	good.	7		Smith's 9-19			
18	William Noble.	12	Fair	7		Numbers	Heath's pri-		
19	Irvin Cope.	14	good.	9		1-8	mary.		
20	Edna Noble.	15	Very good.	9		WRITING			
21	Lizzie Erlman	14	good.			1-81	From State		
22	Leonard Maguire.	13	Just entered.			8-21	Course and		
						PHYSIOLOGY AND HYGIENE	Economy System of penmanship Book 3.		
						Overton			
						9-13	Overton		
						14-19	elementary + advanced		
						GEOGRAPHY			
						Natural 14-19			
						Advanced + Elementary			
						U. S. HISTORY			
						Revised by Mamie Tex	14-19		
						HISTORY OF ILLINOIS			
						CIVICS			
						MUSIC			
						AGRICULTURE			
						HOUSEHOLD ARTS			
						DRAWING			
						ALGEBRA			
						Wells 20-21			
						ENGLISH			
						Scott + Denney			
						20-21			
						ENGLISH HISTORY			
						Montgomery			
						20-21			
						PHYSICAL GEOGRAPHY			
						Davis 20-21			
						COM. GEOGRAPHY			
						BOTANY			
						GREEK AND ROMAN HIST.			

DAILY PROGRAM

TIME		Class	FORENOON SUBJECTS	TIME		Class	AFTERNOON SUBJECTS
From	To			From	To		
9:00	9:10	all	Opening Exercise	1:00	1:10	all	Opening Exercise
9:10	9:20	1	Primary Work	1:10	1:20	1	Primary Work.
9:20	9:30	2	Numbers	1:20	1:30	2	Reading
9:30	9:40	7	Arithmetic	1:30	1:40	3	Reading
9:40	9:55	9	Algebra	1:40	1:55	7	Grammar.
9:55	10:10	4	Arithmetic	1:55	2:10	9	English
10:10	10:25	6	Arithmetic	2:10	2:20	4	Language.
10:25	10:30	7	Orthography	2:20	2:30	all	Writing
10:30	10:45	all	Recess.	2:30	2:45	all	Recess
10:45	10:55	1	Primary Work.	2:45	2:55	1	Primary Work
10:55	11:05	2	Reading	2:55	3:05	2	Language
11:05	11:15	7	Reading	3:05	3:20	7	Geography.
11:15	11:25	3	Reading	3:20	3:30	9	Physical Geography
11:25	11:40	9	Ancient History	3:30	3:35	4	Spelling
11:40	11:50	4	Reading	3:35	3:40	6	Spelling
11:50	12:00	7	History	3:40	3:50	3	Physiology + Nature 3
12:00	1:00	all	Noon.	3:50	4:00	7	Physiology
				4:00		all	Dismissal.

SPECIAL REPORT

Give general condition of your schoolroom with regard to cleanliness, desks, stove, windows and decorations

The desks are in pretty good condition. A chimney is in the centre of the room.

No. volumes in library 35 General condition of library books Fair Do you keep a Library Record? Yes Have you a suitable book-case? No Give full name of dictionary as it appears on the cover Webster's International Condition Fair Kind of blackboard in use Slate Condition Good What is the general condition of your school grounds? Fair

No. living trees on school grounds Twelve State condition of outbuildings, Boys' Very poor. Girls' Poor Coal house Fair Teacher's salary per month, \$

Term ends April 2 1913 Teacher's name Miss Rosa Schultz Address while teaching Palmyra Ill.

TEACHER'S REMARKS ON CLASSIFICATION

TO THE TEACHER:

This Preliminary Report should show the present organization of your school, and the condition of your schoolroom and grounds. It will enable me to give you prompt and valuable assistance during your present term of school. Please fill out carefully with ink, and mail to me at the close of the FIRST WEEK of school. Due credit will be given you for filing this report promptly.

County Superintendent of Schools

Preliminary Classification Report

Of the L. O. Cresser Mill School, District No. 5-9, Macoupin County, Illinois.
For the term commencing September 1, 1913, Ruth Stottler Teacher.

	NAMES	Age	REMARKS ON INDIVIDUAL PUPILS	SYLLABUS OF CLASSES				YEAR	
				Year	Month	Pupils in each class (by number)	Text Book Used	Finished Last Term	Began This Term
1	Josephine Bishop	7	very good in all work	1	1	1, 2, 3, 4, 5, 6, 7, 8, 9, 10, 11, 12, 13	Baldwins	about 2	First
2	Anna Mary Cope	6	excellent in reading and spelling			8, 9	Baldwins		2nd
3	Russell Noble	8	poor in spelling and reading			10, 11, 12, 13	Baldwins		4th
4	Richard Noble	6	poor in reading			14, 15, 16, 17, 18, 19, 20, 21	Elson's Grammar Reader		8th
5	Cory Maguire	5	a very bright pupil			1, 2, 3, 4, 5, 6, 7	Oral		
6	Clarence Hoff	6	good in all studies			8-9	Natural Speller		First
7	Duster Bowlin	6	a very bright pupil			10, 11, 12, 13	Natural Speller and state course		
8	Lucille Maguire	7	excellent in numbers and spelling			14, 15, 16, 17, 18, 19, 20, 21	Carr's Orthography		Course
9	Rosie Hoff	8	good in all studies				of study		
10	Ruby Wefford	9	very poor in arithmetic			GRAMMAR 14, 15, 16, 17, 18	Goudy's revised		
11	Claude Cope	10	good in all studies			19, 20, 21			
12	Anna Bishop	9	very bashful and timid			LANGUAGE 10, 11, 12, 13	Mother Tongue		
13	Frank Noble	9	excellent in all work			17, 18, 19, 20, 21	Oral work of state course		
14	Mary Bishop	13	bashful, but does good work			ARITHMETIC 10, 11, 12, 13	Smith's Primary		
15	Myrtle Wallin	15	good in all work			14, 15, 16, 17, 18, 19, 20, 21	Smith's		6th
16	Edette Maguire	11	very good in all work			16, 17, 18, 19, 20, 21	Smith's		8th
17	Edith Noble	14	an industrious good worker			WRITING 1, 2, 3, 4, 5, 6, 7, 8, 9, 10, 11, 12, 13, 14	State course and Oral		
18	William Noble	13	a good worker in all studies			PHYSIOLOGY AND HYGIENE 10, 11, 12, 13	Overtone's		4th
19	Edyth Cope	13	poor in Grammar			14, 15	Overtone's		6th
20	Erwin Cope	15	Fair in all work			16, 17, 18, 19, 20, 21	Overtone's		8th
21	Elmer Cope	12	not inclined to study			GEOGRAPHY 10, 11, 12, 13, 14, 15	Natural & state course		5th
						16, 17, 18, 19, 20, 21	Natural and Harper's		8th
						U. S. HISTORY 13, 14, 15	Barnes's		6th
						16, 17, 18, 19, 20, 21	Barnes's		8th
						HISTORY OF ILLINOIS 16, 17, 18, 19, 20, 21	Making of Illinois		8th
						CIVICS 16, 17, 18, 19, 20, 21	Illinois and The Nation		8th
						MUSIC 16, 17, 18, 19, 20, 21	By Mather		
						16, 17, 18, 19, 20, 21	Oral		
						AGRICULTURE 16, 17, 18, 19, 20, 21	Agriculture for Beginners		8th
						1, 2, 3, 4, 5, 6, 7, 8, 9, 10, 11, 12, 13, 14, 15	Oral & state course		
						HOUSEHOLD ARTS all	Oral		
						DRAWING all	Oral		
						ALGEBRA			
						ENGLISH			
						ENGLISH HISTORY			
						PHYSICAL GEOGRAPHY			
						COM. GEOGRAPHY			
						BOTANY			
						GREEK AND ROMAN HIST.			

DAILY PROGRAM

TIME		Class	FORENOON SUBJECTS	TIME		Class	AFTERNOON SUBJECTS
From	To			From	To		
9:00	9:10	all	Opening exercises	1:00	1:10	all	Writing and drawing
9:10	9:25	1 st year	Primary numbers & construction	1:10	1:25	1 st	Primary Reading
9:25	9:35	2 nd	Numbers and construction	1:25	1:35	2 nd	Reading
9:35	9:50	4 th	Arithmetic	1:35	1:45	4 th	Reading
9:50	10:05	8 th	Arithmetic	1:45	1:55	6 th	History
10:05	10:20	6 th	Arithmetic	1:55	2:10	8 th	Geography
10:20	10:30	8 th	Reading	2:10	2:20	4 th	Geography
10:30	10:45	all	Recess	2:20	2:30	8 th	Agriculture
10:45	10:55	1 st	Primary Spelling	2:30	2:45	all	Recess
10:55	11:05	2 nd	Spelling	2:45	2:50	1 st	Language and Nature Study (alt. Physiology)
11:05	11:15	6 th	Reading	3:00	3:10	8 th	U.S. and Ill. History (alt. Civ. Govt.)
11:15	11:30	8 th	Grammar	3:10	3:20	4 th	Language and Nature Study (alt. Physiology)
11:30	11:40	4 th	Spelling	3:20	3:30	6 th	Language and Nature Study (alt. Physiology)
11:40	11:50	6 th	Orthography	3:30	3:45	8 th	Physiology
11:50	12:00	8 th	Orthography	3:45	3:55	6 th	Geography
12:00	1:00	all	Noon	3:55	4:00	all	Roll Call - assignments and dismissals

SPECIAL REPORT

1913-14

Give general condition of your schoolroom with regard to cleanliness, desks, stove, windows and decorations

Walls, windows, smoked and panes broken. Decorations none. Desks fair but not well placed, stove good but not well-kept.

No. volumes in library 60 General condition of library books soiled and dusty Do you keep a Library Record? yes sir Have you a suitable book-case? none whatever Give full name of dictionary as it appears on the cover Webster's International Authoritative Condition Fair Kind of blackboard in use slate

Condition excellent revised and enlarged What is the general condition of your school grounds? very rough, air cedy and a great deal of brush in the back of the yard

No. living trees on school grounds twenty-two State condition of outbuildings, Boys' excellent Girls' very poor Coal house poor, and poorly located Teacher's salary per month, \$ 40 ^{xx}/₁₀₀

Term ends April 1 (21 teacher and patrons met) 191 3

Teacher's name Ruth Stoddler Address while teaching Carlinville

TEACHER'S REMARKS ON CLASSIFICATION

Number 1, began work in the last half of the first Reader also took other Reading number 2, 3, 4, and 6, began at the first of the first Reader, are progressing nicely. No's. 5 and 7, began with Baldwin's Primer, learn rapidly. No's. 8 and 9, began at the beginning of second Reader. They are very orderly and industrious, and cause no trouble or reproach whatever. No's. 10, 11, 12, 13, started with a review of 4th year work and are taking 5th year's (alt.) No's. 14-15 take 6th year's work except in Reading and Orthography which, they take 8th yrs work. They have been very poor in attendance but do good work when in attendance. No's. 16, 17, 18, 19, 20, 21, take 8th year work following the State Course, carefully and those who attend regularly do good work No. 21, cannot carry 8th yr. work in Grammar and Arithmetic. He takes 7th yr. Grammar and 6th Arithmetic. It seems as if he has been promoted before having completed the work in lower grades. This is a very pleasant school, But the greatest hindrance to good work is poor attendance.

TO THE TEACHER:

59

This Preliminary Report should show the present organization of your school, and the condition of your schoolroom and grounds. It will enable me to give you prompt and valuable assistance during your present term of school. Please fill out carefully with ink, and mail to me immediately after school is organized. Due credit will be given for filing this report promptly.

COUNTY SUPERINTENDENT OF SCHOOLS.

Preliminary Classification Report

Of School in State of Illinois District Fifty-nine Township of South Palmyra
County of Macoupin For the term commencing September 7 1914
Walter Wiser Teacher

No.	NAMES	Age	REMARKS ON INDIVIDUAL PUPILS	SYLLABUS OF CLASSES				PAGES	
				Yr.	Mo.	Pupils in each class (by number)	Text Book Used	Closed Last Term	Began This Term
1	Thuman Dingeldein	6				READING			
2	Henry Bagley	5		7	1-2	18, 19, 20	Edson's		
3	Mildred Noble	6		5	1-2	14, 15, 16, 17.	Baldwin's		
4	Nellie Wiser	7		3	1-2	10, 11, 12, 13	"		
5	Anna Wiser	8		2	"	6, 7	"		
6	Clarence Hoff	7		1	"	1, 2, 3, 4, 5, 7, 8	"		
7	Richard Noble	8		7	1-2	18, 19, 20			
8	Russel Noble	9		5	"	14, 15, 16, 17	Natural.		
9	Josephine Bishop	8		3	"	10, 11, 12, 13	"		
10	Ruby Best	9				LANGUAGE			
11	Willie Best	9		5	1-2	14, 15, 16, 17	Lessons in English		
12	Rosie Hoff	9		3	"	10, 11, 12, 13.	"		
13	Clarence Wyzard	11		2	"	7, 6			
14	Anna Bishop	11		1	"	1, 2, 3, 4, 5, 7, 8			
15	Paulette Blevins	11		7	1-2	18, 19, 20	Howdy		
16	Frank Noble	10				NUMBERS AND ORAL ARITHMETIC			
17	Mary Bishop	12		1	1-2	Same as 1 yr. Reading	Followed course of study		
18	Arthur Best	13		2	"	" " 2, 1, "	"		
19	Edith Noble	15				ARITHMETIC			
20	William Noble.	14		7	1-2	18, 19, 20	Smith's		
				5	1-2	14, 15, 16, 17	"		
				3	"	10, 11, 12, 13.	"		
						U. S. HISTORY			
				7	1-2	18, 19, 20	Barnes		
						HISTORY OF MISSOURI			
						CIVIL GOVERNMENT			
						GEOGRAPHY			
				7	1-2	18, 19, 20	Natural		
				5	1-2	14, 15, 16, 17	"		
						PHYSIOLOGY			
				7	1-2	18, 19, 20	Overton's		
						AGRICULTURE			
						LITERATURE			
						NATURE STUDY			
						DRAWING			
						WRITING			
						all.			
						VOCAL MUSIC			

DAILY PROGRAM

TIME		Class	FORENOON SUBJECTS	TIME		Class	AFTERNOON SUBJECTS
From	To			From	To		
			Follow program given in Course of study				

SPECIAL REPORT

Give general condition of your schoolroom with regard to cleanliness, desks, stove, windows and decorations

School room in fair condition now, having been papered and painted on the inside since school began.

No volumes in library 25 General condition of library books Good Do you keep a

Library Record? No. Have you a suitable book-case? No. Give full name of dictionary as it appears on the

cover Websters International Condition Poor Kind of blackboard in use slate

Condition good What is the general condition of your school grounds? Poor.

No. living trees on school grounds 6 State condition of outbuildings, Boys' Good

Girls' Poor Coal house Poor Teacher's salary per month, \$ 50.

Term ends April 9 1915

Teacher's name Walter Wiser Address while teaching Palmira

TEACHER'S REMARKS ON CLASSIFICATION

TO THE TEACHER:

This Preliminary Report should show the present organization of your school, and the condition of your schoolroom and grounds. It will enable me to give you prompt and valuable assistance during your present term of school. Please fill out carefully with ink, and mail to me at the close of the FIRST WEEK of school. Due credit will be given you for filing this report promptly.

County Superintendent of Schools.

First Week's Classification Report

Of the Dresser Mill School, District No. 59, Macoupin County, Illinois.
For the term commencing September 6th 1915 Harold G. Hinckle Teacher

No.	NAMES	Age	REMARKS ON INDIVIDUAL PUPILS	SYLLABUS OF CLASSES				YEAR	
				Yr.	Mo.	Pupils in each class (by number)	Text Book Used	Finished Last Term	Began This Term
	First Reader					READING			
1	Kenneth Murray	6				1, 2, 3, 4, 5, 6, 7, 8, 9, 10, 11, 12, 1 st 6 grades use			
2	Henry Briley	6				13, 14, 15, 16, 17, 18, 19, 20, Baldwin's.			
3	Lucile Best	7				21, 22, 23, 24, 25, 26, 27, 28, 29, 30, 31, 32, 33, 34, 35, 36, 37, 38, 39, 40, 41, 42, 43, 44, 45, 46, 47, 48, 49, 50, 51, 52, 53, 54, 55, 56, 57, 58, 59, 60, 61, 62, 63, 64, 65, 66, 67, 68, 69, 70, 71, 72, 73, 74, 75, 76, 77, 78, 79, 80, 81, 82, 83, 84, 85, 86, 87, 88, 89, 90, 91, 92, 93, 94, 95, 96, 97, 98, 99, 100, 101, 102, 103, 104, 105, 106, 107, 108, 109, 110, 111, 112, 113, 114, 115, 116, 117, 118, 119, 120, 121, 122, 123, 124, 125, 126, 127, 128, 129, 130, 131, 132, 133, 134, 135, 136, 137, 138, 139, 140, 141, 142, 143, 144, 145, 146, 147, 148, 149, 150, 151, 152, 153, 154, 155, 156, 157, 158, 159, 160, 161, 162, 163, 164, 165, 166, 167, 168, 169, 170, 171, 172, 173, 174, 175, 176, 177, 178, 179, 180, 181, 182, 183, 184, 185, 186, 187, 188, 189, 190, 191, 192, 193, 194, 195, 196, 197, 198, 199, 200, 201, 202, 203, 204, 205, 206, 207, 208, 209, 210, 211, 212, 213, 214, 215, 216, 217, 218, 219, 220, 221, 222, 223, 224, 225, 226, 227, 228, 229, 230, 231, 232, 233, 234, 235, 236, 237, 238, 239, 240, 241, 242, 243, 244, 245, 246, 247, 248, 249, 250, 251, 252, 253, 254, 255, 256, 257, 258, 259, 260, 261, 262, 263, 264, 265, 266, 267, 268, 269, 270, 271, 272, 273, 274, 275, 276, 277, 278, 279, 280, 281, 282, 283, 284, 285, 286, 287, 288, 289, 290, 291, 292, 293, 294, 295, 296, 297, 298, 299, 300, 301, 302, 303, 304, 305, 306, 307, 308, 309, 310, 311, 312, 313, 314, 315, 316, 317, 318, 319, 320, 321, 322, 323, 324, 325, 326, 327, 328, 329, 330, 331, 332, 333, 334, 335, 336, 337, 338, 339, 340, 341, 342, 343, 344, 345, 346, 347, 348, 349, 350, 351, 352, 353, 354, 355, 356, 357, 358, 359, 360, 361, 362, 363, 364, 365, 366, 367, 368, 369, 370, 371, 372, 373, 374, 375, 376, 377, 378, 379, 380, 381, 382, 383, 384, 385, 386, 387, 388, 389, 390, 391, 392, 393, 394, 395, 396, 397, 398, 399, 400, 401, 402, 403, 404, 405, 406, 407, 408, 409, 410, 411, 412, 413, 414, 415, 416, 417, 418, 419, 420, 421, 422, 423, 424, 425, 426, 427, 428, 429, 430, 431, 432, 433, 434, 435, 436, 437, 438, 439, 440, 441, 442, 443, 444, 445, 446, 447, 448, 449, 450, 451, 452, 453, 454, 455, 456, 457, 458, 459, 460, 461, 462, 463, 464, 465, 466, 467, 468, 469, 470, 471, 472, 473, 474, 475, 476, 477, 478, 479, 480, 481, 482, 483, 484, 485, 486, 487, 488, 489, 490, 491, 492, 493, 494, 495, 496, 497, 498, 499, 500, 501, 502, 503, 504, 505, 506, 507, 508, 509, 510, 511, 512, 513, 514, 515, 516, 517, 518, 519, 520, 521, 522, 523, 524, 525, 526, 527, 528, 529, 530, 531, 532, 533, 534, 535, 536, 537, 538, 539, 540, 541, 542, 543, 544, 545, 546, 547, 548, 549, 550, 551, 552, 553, 554, 555, 556, 557, 558, 559, 560, 561, 562, 563, 564, 565, 566, 567, 568, 569, 570, 571, 572, 573, 574, 575, 576, 577, 578, 579, 580, 581, 582, 583, 584, 585, 586, 587, 588, 589, 590, 591, 592, 593, 594, 595, 596, 597, 598, 599, 600, 601, 602, 603, 604, 605, 606, 607, 608, 609, 610, 611, 612, 613, 614, 615, 616, 617, 618, 619, 620, 621, 622, 623, 624, 625, 626, 627, 628, 629, 630, 631, 632, 633, 634, 635, 636, 637, 638, 639, 640, 641, 642, 643, 644, 645, 646, 647, 648, 649, 650, 651, 652, 653, 654, 655, 656, 657, 658, 659, 660, 661, 662, 663, 664, 665, 666, 667, 668, 669, 670, 671, 672, 673, 674, 675, 676, 677, 678, 679, 680, 681, 682, 683, 684, 685, 686, 687, 688, 689, 690, 691, 692, 693, 694, 695, 696, 697, 698, 699, 700, 701, 702, 703, 704, 705, 706, 707, 708, 709, 710, 711, 712, 713, 714, 715, 716, 717, 718, 719, 720, 721, 722, 723, 724, 725, 726, 727, 728, 729, 730, 731, 732, 733, 734, 735, 736, 737, 738, 739, 740, 741, 742, 743, 744, 745, 746, 747, 748, 749, 750, 751, 752, 753, 754, 755, 756, 757, 758, 759, 760, 761, 762, 763, 764, 765, 766, 767, 768, 769, 770, 771, 772, 773, 774, 775, 776, 777, 778, 779, 780, 781, 782, 783, 784, 785, 786, 787, 788, 789, 790, 791, 792, 793, 794, 795, 796, 797, 798, 799, 800, 801, 802, 803, 804, 805, 806, 807, 808, 809, 810, 811, 812, 813, 814, 815, 816, 817, 818, 819, 820, 821, 822, 823, 824, 825, 826, 827, 828, 829, 830, 831, 832, 833, 834, 835, 836, 837, 838, 839, 840, 841, 842, 843, 844, 845, 846, 847, 848, 849, 850, 851, 852, 853, 854, 855, 856, 857, 858, 859, 860, 861, 862, 863, 864, 865, 866, 867, 868, 869, 870, 871, 872, 873, 874, 875, 876, 877, 878, 879, 880, 881, 882, 883, 884, 885, 886, 887, 888, 889, 890, 891, 892, 893, 894, 895, 896, 897, 898, 899, 900, 901, 902, 903, 904, 905, 906, 907, 908, 909, 910, 911, 912, 913, 914, 915, 916, 917, 918, 919, 920, 921, 922, 923, 924, 925, 926, 927, 928, 929, 930, 931, 932, 933, 934, 935, 936, 937, 938, 939, 940, 941, 942, 943, 944, 945, 946, 947, 948, 949, 950, 951, 952, 953, 954, 955, 956, 957, 958, 959, 960, 961, 962, 963, 964, 965, 966, 967, 968, 969, 970, 971, 972, 973, 974, 975, 976, 977, 978, 979, 980, 981, 982, 983, 984, 985, 986, 987, 988, 989, 990, 991, 992, 993, 994, 995, 996, 997, 998, 999, 1000, 1001, 1002, 1003, 1004, 1005, 1006, 1007, 1008, 1009, 1010, 1011, 1012, 1013, 1014, 1015, 1016, 1017, 1018, 1019, 1020, 1021, 1022, 1023, 1024, 1025, 1026, 1027, 1028, 1029, 1030, 1031, 1032, 1033, 1034, 1035, 1036, 1037, 1038, 1039, 1040, 1041, 1042, 1043, 1044, 1045, 1046, 1047, 1048, 1049, 1050, 1051, 1052, 1053, 1054, 1055, 1056, 1057, 1058, 1059, 1060, 1061, 1062, 1063, 1064, 1065, 1066, 1067, 1068, 1069, 1070, 1071, 1072, 1073, 1074, 1075, 1076, 1077, 1078, 1079, 1080, 1081, 1082, 1083, 1084, 1085, 1086, 1087, 1088, 1089, 1090, 1091, 1092, 1093, 1094, 1095, 1096, 1097, 1098, 1099, 1100, 1101, 1102, 1103, 1104, 1105, 1106, 1107, 1108, 1109, 1110, 1111, 1112, 1113, 1114, 1115, 1116, 1117, 1118, 1119, 1120, 1121, 1122, 1123, 1124, 1125, 1126, 1127, 1128, 1129, 1130, 1131, 1132, 1133, 1134, 1135, 1136, 1137, 1138, 1139, 1140, 1141, 1142, 1143, 1144, 1145, 1146, 1147, 1148, 1149, 1150, 1151, 1152, 1153, 1154, 1155, 1156, 1157, 1158, 1159, 1160, 1161, 1162, 1163, 1164, 1165, 1166, 1167, 1168, 1169, 1170, 1171, 1172, 1173, 1174, 1175, 1176, 1177, 1178, 1179, 1180, 1181, 1182, 1183, 1184, 1185, 1186, 1187, 1188, 1189, 1190, 1191, 1192, 1193, 1194, 1195, 1196, 1197, 1198, 1199, 1200, 1201, 1202, 1203, 1204, 1205, 1206, 1207, 1208, 1209, 1210, 1211, 1212, 1213, 1214, 1215, 1216, 1217, 1218, 1219, 1220, 1221, 1222, 1223, 1224, 1225, 1226, 1227, 1228, 1229, 1230, 1231, 1232, 1233, 1234, 1235, 1236, 1237, 1238, 1239, 1240, 1241, 1242, 1243, 1244, 1245, 1246, 1247, 1248, 1249, 1250, 1251, 1252, 1253, 1254, 1255, 1256, 1257, 1258, 1259, 1260, 1261, 1262, 1263, 1264, 1265, 1266, 1267, 1268, 1269, 1270, 1271, 1272, 1273, 1274, 1275, 1276, 1277, 1278, 1279, 1280, 1281, 1282, 1283, 1284, 1285, 1286, 1287, 1288, 1289, 1290, 1291, 1292, 1293, 1294, 1295, 1296, 1297, 1298, 1299, 1300, 1301, 1302, 1303, 1304, 1305, 1306, 1307, 1308, 1309, 1310, 1311, 1312, 1313, 1314, 1315, 1316, 1317, 1318, 1319, 1320, 1321, 1322, 1323, 1324, 1325, 1326, 1327, 1328, 1329, 1330, 1331, 1332, 1333, 1334, 1335, 1336, 1337, 1338, 1339, 1340, 1341, 1342, 1343, 1344, 1345, 1346, 1347, 1348, 1349, 1350, 1351, 1352, 1353, 1354, 1355, 1356, 1357, 1358, 1359, 1360, 1361, 1362, 1363, 1364, 1365, 1366, 1367, 1368, 1369, 1370, 1371, 1372, 1373, 1374, 1375, 1376, 1377, 1378, 1379, 1380, 1381, 1382, 1383, 1384, 1385, 1386, 1387, 1388, 1389, 1390, 1391, 1392, 1393, 1394, 1395, 1396, 1397, 1398, 1399, 1400, 1401, 1402, 1403, 1404, 1405, 1406, 1407, 1408, 1409, 1410, 1411, 1412, 1413, 1414, 1415, 1416, 1417, 1418, 1419, 1420, 1421, 1422, 1423, 1424, 1425, 1426, 1427, 1428, 1429, 1430, 1431, 1432, 1433, 1434, 1435, 1436, 1437, 1438, 1439, 1440, 1441, 1442, 1443, 1444, 1445, 1446, 1447, 1448, 1449, 1450, 1451, 1452, 1453, 1454, 1455, 1456, 1457, 1458, 1459, 1460, 1461, 1462, 1463, 1464, 1465, 1466, 1467, 1468, 1469, 1470, 1471, 1472, 1473, 1474, 1475, 1476, 1477, 1478, 1479, 1480, 1481, 1482, 1483, 1484, 1485, 1486, 1487, 1488, 1489, 1490, 1491, 1492, 1493, 1494, 1495, 1496, 1497, 1498, 1499, 1500, 1501, 1502, 1503, 1504, 1505, 1506, 1507, 1508, 1509, 1510, 1511, 1512, 1513, 1514, 1515, 1516, 1517, 1518, 1519, 1520, 1521, 1522, 1523, 1524, 1525, 1526, 1527, 1528, 1529, 1530, 1531, 1532, 1533, 1534, 1535, 1536, 1537, 1538, 1539, 1540, 1541, 1542, 1543, 1544, 1545, 1546, 1547, 1548, 1549, 1550, 1551, 1552, 1553, 1554, 1555, 1556, 1557, 1558, 1559, 1560, 1561, 1562, 1563, 1564, 1565, 1566, 1567, 1568, 1569, 1570, 1571, 1572, 1573, 1574, 1575, 1576, 1577, 1578, 1579, 1580, 1581, 1582, 1583, 1584, 1585, 1586, 1587, 1588, 1589, 1590, 1591, 1592, 1593, 1594, 1595, 1596, 1597, 1598, 1599, 1600, 1601, 1602, 1603, 1604, 1605, 1606, 1607, 1608, 1609, 1610, 1611, 1612, 1613, 1614, 1615, 1616, 1617, 1618, 1619, 1620, 1621, 1622, 1623, 1624, 1625, 1626, 1627, 1628, 1629, 1630, 1631, 1632, 1633, 1634, 1635, 1636, 1637, 1638, 1639, 1640, 1641, 1642, 1643, 1644, 1645, 1646, 1647, 1648, 1649, 1650, 1651, 1652, 1653, 1654, 1655, 1656, 1657, 1658, 1659, 1660, 1661, 1662, 1663, 1664, 1665, 1666, 1667, 1668, 1669, 1670, 1671, 1672, 1673, 1674, 1675, 1676, 1677, 1678, 1679, 1680, 1681, 1682, 1683, 1684, 1685, 1686, 1687, 1688, 1689, 1690, 1691, 1692, 1693, 1694, 1695, 1696, 1697, 1698, 1699, 1700, 1701, 1702, 1703, 1704, 1705, 1706, 1707, 1708, 1709, 1710, 1711, 1712, 1713, 1714, 1715, 1716, 1717, 1718, 1719, 1720, 1721, 1722, 1723, 1724, 1725, 1726, 1727, 1728, 1729, 1730, 1731, 1732, 1733, 1734, 1735, 1736, 1737, 1738, 1739, 1740, 1741, 1742, 1743, 1744, 1745, 1746, 1747, 1748, 1749, 1750, 1751, 1752, 1753, 1754, 1755, 1756, 1757, 1758, 1759, 1760, 1761, 1762, 1763, 1764, 1765, 1766, 1767, 1768, 1769, 1770, 1771, 1772, 1773, 1774, 1775, 1776, 1777, 1778, 1779, 1780, 1781, 1782, 1783, 1784, 1785, 1786, 1787, 1788, 1789, 1790, 1791, 1792, 1793, 1794, 1795, 1796, 1797, 1798, 1799, 1800, 1801, 1802, 1803, 1804, 1805, 1806, 1807, 1808, 1809, 1810, 1811, 1812, 1813, 1814, 1815, 1816, 1817, 1818, 1819, 1820, 1821, 1822, 1823, 1824, 1825, 1826, 1827, 1828, 1829, 1830, 1831, 1832, 1833, 1834, 1835, 1836, 1837, 1838, 1839, 1840, 1841, 1842, 1843, 1844, 1845, 1846, 1847, 1848, 1849, 1850, 1851, 1852, 1853, 1854, 1855, 1856, 1857, 1858, 1859, 1860, 1861, 1862, 1863, 1864, 1865, 1866, 1867, 1868, 1869, 1870, 1871, 1872, 1873, 1874, 1875, 1876, 1877, 1878, 1879, 1880, 1881, 1882, 1883, 1884, 1885, 1886, 1887, 1888, 1889, 1890, 1891, 1892, 1893, 1894, 1895, 1896, 1897, 1898, 1899, 1900, 1901, 1902, 1903, 1904, 1905, 1906, 1907, 1908, 1909, 1910, 1911, 1912, 1913, 1914, 1915, 1916, 1917, 1918, 1919, 1920, 1921, 1922, 1923, 1924, 1925, 1926, 1927, 1928, 1929, 1930, 1931, 1932, 1933, 1934, 1935, 1936, 1937, 1938, 1939, 1940, 1941, 1942, 1943, 1944, 1945, 1946, 1947, 1948, 1949, 1950, 1951, 1952, 1953, 1954, 1955, 1956, 1957, 1958, 1959, 1960, 1961, 1962, 1963, 1964, 1965, 1966, 1967, 1968, 1969, 1970, 1971, 1972, 1973, 1974, 1975, 1976, 1977, 1978, 1979, 1980, 1981, 1982, 1983, 1984, 1985, 1986, 1987, 1988, 1989, 1990, 1991, 1992, 1993, 1994, 1995, 1996, 1997, 1998, 1999, 2000, 2001, 2002, 2003, 2004, 2005, 2006, 2007, 2008, 2009, 2010, 2011, 2012, 2013, 2014, 2015, 2016, 2017, 2018, 2019, 2020, 2021, 2022, 2023, 2024, 2025, 2026, 2027, 2028, 2029, 2030, 2031, 2032, 2033, 2034, 2035, 2036, 2037, 2038, 2039, 2040, 2041, 2042, 2043, 2044, 2045, 2046, 2047, 2048, 2049, 2050, 2051, 2052, 2053, 2054, 2055, 2056, 2057, 2058, 2059, 2060, 2061, 2062, 2063, 2064, 2065, 2066, 2067, 2068, 2069, 2070, 2071, 2072, 2073, 2074, 2075, 2076, 2077, 2078, 2079, 2080, 2081, 2082, 2083, 2084, 2085, 2086, 2087, 2088, 2089, 2090, 2091, 2092, 2093, 2094, 2095, 2096, 2097, 2098, 2099, 2100, 2101, 2102, 2103, 2104, 2105, 2106, 2107, 2108, 2109, 2110, 2111, 2112, 2113, 2114, 2115, 2116, 2117, 2118, 2119, 2120, 2121, 2122, 2123, 2124, 2125, 2126, 2127, 2128, 2129, 2130, 2131, 2132, 2133, 2134, 2135, 2136, 2137, 2138, 2139, 2140, 2141, 2142, 2143, 2144, 21			

DAILY PROGRAM

TIME				Class	FORENOON SUBJECTS	TIME				Class	AFTERNOON SUBJECTS
From	To					From	To				
9:00	9:10	10		all	Opening Exercises.	1:00	1:10	10	yr.		Primary Work.
9:10	9:20	10		1	Primary Work.	1:10	1:20	10	2		Reading
9:20	9:30	10		2	Numbers.	1:20	1:30	10	6		Geography.
9:30	9:45	15		8	Arithmetic	1:30	1:45	15	8		" "
9:45	9:55	10		4	" "	1:45	1:55	10	4		Reading.
9:55	10:05	10		6	" "	1:55	2:05	10	3		" "
10:05	10:20	15		8	Reading	2:05	2:20	15	6		History.
10:20	10:30	10		3	" "	2:20	2:30	10	all		Writing.
10:30	10:45	15		all	Recess.	2:30	2:45	15	all		Recess.
10:45	10:55	10		1	Primary Work.	2:45	2:55	10	182		Language.
10:55	11:05	10		2 & 3	Spelling.	2:55	3:10	15	8		History.
11:05	11:15	10		6	Reading.	3:10	3:20	10	6		Language.
11:15	11:30	15		8	Grammar.	3:20	3:30	10	39		" "
11:30	11:40	10		4	Spelling.	3:30	3:45	15	8		Physiology.
11:40	11:50	10		6	" "	3:45	4:00	15	6		" "
11:50	12:00	10		8	" "	4:00			all		Dismissal.
12:00	1:00	60		all	Noon.						

SPECIAL REPORT

1915-16

59.

Give general condition of your schoolroom with regard to cleanliness, desks, stove, windows and decorations

Poor heating apparatus, fair schoolhouse, fair desks and fair decorations.

No. volumes in library 58 General condition of library books fair Do you keep a

Library Record? Have you a suitable book-case? no Give full name of dictionary as it appears on the

cover Webster's International Condition Kind of blackboard in use slate

Condition good What is the general condition of your school grounds? poor.

Is not large enough to accomodate school children.

No. living trees on school grounds 21 State condition of outbuildings, Boy's good

Girls' poor Coal house Teacher's salary per month, \$ 45.00

Term ends April 6 1916 Was the classification record properly filled out at the close of last term?

Teacher's name Harold H. Hinckley Address while teaching

TEACHER'S REMARKS ON CLASSIFICATION

TO THE TEACHER :

This Preliminary Report should show the present organization of your school, and the condition of your schoolroom and grounds. It will enable me to give you prompt and valuable assistance during your present term of school. Please fill out carefully with ink, and mail to me immediately after school is organized. Due credit will be given for filing this report promptly.

County Superintendent of Schools.

First Week's Classification Report

Of the Dresser Mill School, District No. 59, Macoupin County, Illinois.
For the term commencing September 3rd 1916 Harold G. Hinckle Teacher

No.	NAMES	Age	REMARKS ON INDIVIDUAL PUPILS	SYLLABUS OF CLASSES				YEAR	
				Yr.	Mo.	Pupils in each class (by number)	Text Book Used	Finished Last Term	Began This Term
1	Nellie Noble	6				READING			
2	Willie Rennick	5		0		1, 2, 3, 4, 5, 6, 7, 8, 9,	Baldwins.		
3	Harold Maguire	7		1, 3,		10, 11, 12, 13, 14, 15, 16,			
4	Kenneth Murray	7		4 5.		17, 18, 19,			
5	Henry Braley	7		7		20, 21.	Elson's.		
6	Lucile Best	7				SPELLING			
7	Mildred Noble	8		3	1	6, 7, 8, 9, 10, 11, 12,	Board. State Course.		
8	Richard Noble	9				13,			
9	Dorothy Maguire	9		5	1	14, 15, 16, 17, 18, 19,	State Course & Natural		
10	Clarence Hoff	9		7	1	20, 21,	Cavins.		Speller.
11	Elen Maguire	10				GRAMMAR			
12	Josephine Bishop	10		7	1	20, 21.	Gowdy.		
13	Russell Noble	11				LANGUAGE			
14	Clarence Wyzard	13				6, 7, 8, 9, 10, 11, 12, 13,	Goody & Descheneux		
15	Willie Best	11		3		14, 15, 16, 17, 18, 19.	" & " " II.		
16	Ruby Best	11		5		ARITHMETIC			
17	Rosie Hoff	11				6, 7, 8, 9, 10, 11, 12, 13.	Smith's Primary.		
18	Edna Wyzard	11		3	1	14, 15, 16, 17, 18, 19,	" " Practical.		
19	Anna Bishop	13		5	1	20, 21,	" " "		
20	Mary Bishop	15		7	1	WRITING			
21	Frank Noble	12		all		Economy System is used.			
						PHYSIOLOGY AND HYGIENE			
				7	1	20, 21,	Overton		
						GEOGRAPHY			
				5	1	14, 15, 16, 17, 18, 19.	Redway & Hinman.		
				7		20, 21.	" "		
						U. S. HISTORY			
				7		20, 21.	Barnes		
						HISTORY OF ILLINOIS			
						CIVICS			
				7		20, 21.	Ill. & Nation.		
						MUSIC			
						AGRICULTURE			
						HOUSEHOLD ARTS			
						DRAWING			
						ALGEBRA			
						ENGLISH			
						ENGLISH HISTORY			
						PHYSICAL GEOGRAPHY			
						COM. GEOGRAPHY			
						BOTANY			
						GREEK AND ROMAN HIST.			

59 1916-17

DAILY PROGRAM

TIME				Class	FORENOON SUBJECTS	TIME				Class	AFTERNOON SUBJECTS
From	To					From	To				
9:00	9:10	10	all		Opening Exercises.	1:00	1:10	all	all		General Exercises.
9:10	9:25	15	1		Primary Work.	1:10	1:25	15	1		Primary Work.
9:25	9:40	15	3		Arithmetic.	1:25	1:40	15	3		Reading
9:40	9:55	15	7		" "	1:40	1:55	15	5		Geography.
9:55	10:05	10	4		" "	1:55	2:10	15	7		" "
10:05	10:20	15	5		" "	2:10	2:20	10	all		Writing.
10:20	10:30	10	7		Reading.	2:20	2:30	10	all		Study.
10:30	10:45	15	all		Recess.	2:30	2:45	15			Recess
10:45	10:00	15	1		Primary Work.	2:45	3:00	15	1		Primary Work.
11:00	11:15	15	5		Reading	3:00	3:15	15	7		U.S. History & Civics.
11:15	11:30	15	7		Grammar.	3:15	3:30	15	3		Language and Nat. Study.
11:30	11:40	10	3		Spelling	3:30	3:45	15	5		" " " "
11:40	11:50	10	5		" "	3:45	4:00	15	7		Physiology.
11:50	12:00	10	7		Orthography	4:00					Dismissal.
12:00	1:00	60	all		Noon.						

SPECIAL REPORT

Give general condition of your schoolroom with regard to cleanliness, desks, stove, windows and decorations

Desks are not suitable as they should be. An Athawor heater has been installed.
Windows furnish sufficient light. Poor decorations.
No. volumes in library 65 General condition of library books Fair Do you keep a
Library Record? no Have you a suitable book-case? no Give full name of dictionary as it appears on the
cover Webster's International Condition Poor Kind of blackboard in use slate
Condition Good What is the general condition of your school grounds? Poor & it is
rough and uneven.
No. living trees on school grounds 19 State condition of outbuildings, Boys' Good
Girls' Good Coal house Good Teacher's salary per month, \$ 55.00
Term ends April 3, 1916 Was the classification record properly filled out at the close of last term? yes
Teacher's name Harold G. Hinckle Address while teaching Palmyra Ill. Du. Geo. C. Brasley.

TEACHER'S REMARKS ON CLASSIFICATION

TO THE TEACHER :

This Preliminary Report should show the present organization of your school, and the condition of your schoolroom and grounds. It will enable me to give you prompt and valuable assistance during your present term of school. Please fill out carefully with ink, and mail to me immediately after school is organized. Due credit will be given you for filing this report promptly.

COUNTY SUPERINTENDENT OF SCHOOLS

Preliminary Classification Report

Of School in _____ District 59 Township of South Kalmar
 County of Macoupin For the term commencing September 3, 1917
Harold S. Stults Teacher

Metropolitan Supply Company, Anamosa, Iowa

No.	NAMES	Age	REMARKS ON INDIVIDUAL PUPILS	SYLLABUS OF CLASSES				PAGES	
				Yr.	Mo.	Pupils in each class (by number)	Text Books Used	Closed Last Term	Began This Term
ADVANCED DIVISION									
1.	Frank Noble.	13.	Poor attendance.	1	1	24, 25. 18, 19, 20, 21, 22, 23.	READING Baldwin		
2.	Mary Bishop.	16		2	1	16, 17.	II. "		
				4	1	8, 9, 10, 11, 12, 13, 14	IV. "		
						15.	III. "		
				6	1	3, 4, 5, 6, 7.	Eleon		
				8	1	1, 2.			
SECOND INTERMEDIATE DIVISION									
3.	Edna Wyzard.	12.		8	1	1, 2.	GRAMMAR Goudy's Revised.		11nd Part, accordg to Course.
4.	Ruby Best.	12.							
5.	Willie Best.	12.							
6.	Rosie Hoff.	12.							
7.	Anna Bishop.	13.		2	1	16, 17.	ARITHMETIC Smith's		Course
				4	1	8, 9, 10, 11, 12, 13.	Primary, Practical,		analyse
						14, 15.	Advanced,		numbers denomina- tions to Course
				6	1	3, 4, 5, 6, 7.			
				8	1	1, 2.			
FIRST INTERMEDIATE DIVISION									
8.	Milched Noble.	8.		4			GEOGRAPHY Natural, Elementary + Advanced,		
9.	Clarence Hoff.	10.		6	1	3, 4, 5, 6, 7.			
10.	Dorothy Maguire.	10.		8	1	1, 2.			
11.	Eileen Maguire	11.							
12.	Josephine Bishop.	11.		6	1	3, 4, 5, 6, 7.	HISTORY Montgomery Beginners.		Course study
13.	Richard Noble.	10.		8	1	1, 2.	Maces.		
14.	Lucille Best.	8.							
15.	Russell Noble.	12.		6	1	3, 4, 5, 6, 7.	PHYSIOLOGY Overtone's.		
				8	1	1, 2.	Primary to Advanced,		
				8		Last 1/2 year.	CIVIL GOVT Ill. & the Nation.		
PRIMARY DIVISION									
16.	Harold Maguire.	8.							
17.	Henry Braley.	8.							
18.	Frances Maguire.	6.					MUSIC		
19.	Helen Noble.	6.							
20.	Clara Braley.	6.							
21.	Frank Maguire.	6.							
22.	Mellie Noble.	6.							
23.	May Wyzard.	6.							
24.	Willie Rozenchick.	7.					AGRICULTURE Chart.		
25.	Gus Rozenchick.	5.							
							MANUAL TRAINING		
							DOMESTIC SCIENCE		

1917 18

Daily Program

TIME				SUBJECTS	TIME				SUBJECTS
From	To	No. Minutes	Grade		From	To	No. Minutes	Grade	
9:00	9:05	5	all	Opening Exercises.	1:00	1:10	10	all	General Exercises.
9:05	9:15	10	1	Primary Work.	1:10	1:20	10	1	Reading.
9:15	9:25	10	2	Number Work.	1:20	1:30	10	2	Reading.
9:25	9:35	10	3	Arithmetic.	1:30	1:40	10	4	Reading.
9:35	9:50	15	8	Arithmetic.	1:40	1:55	15	6	History.
9:50	10:05	15	4	Arithmetic.	1:55	2:05	10	all	Writing.
10:05	10:20	15	6	Arithmetic.	2:05	2:15	10	8	Geography.
10:20	10:30	10	8	Reading.	2:15	2:30	15	4	Geography.
10:30	10:45	15	all	Recess.	2:30	2:45	15	all	Recess.
10:45	10:55	10	1	Primary Work.	2:45	3:00	15	1-2	Language.
10:55	11:05	10	2	Spelling.	3:00	3:15	15	8	History.
11:05	11:15	10	6	Reading + Spelling.	3:15	3:25	10	6	Lang. + Nat. Study.
11:15	11:30	15	8	Grammar.	3:25	3:35	10	4	Lang. + Nat. Study.
11:30	11:40	10	4	Spelling.	3:35	3:50	15	4	Geography.
11:40	11:50	10	6	Physiology.	3:50	4:00	10	8	Physiology.
11:50	12:00	10	8	Orthography.					

SPECIAL REPORT

Give general condition of your schoolroom with regard to cleanliness, desks, stove, windows and decorations. Cleanliness good. Desks poor. Stove excellent. Windows eight in fair condition. Two new windows. No decorations.

No. volumes in library 65 General condition of library books Fair. Do you keep a Library Record? No. Have you a suitable book-case? The Desk. Give full name of dictionary as it appears on the cover. 3 Webster school + office. Condition excellent. Kind of blackboard in use slate.

Condition good. Has your school a flag? No. What is the general condition of your school grounds? Sloping grounds, fair condition, no fence probably unnecessary.

Number living trees on school grounds 23 State condition of outbuildings, Boys' Fair. Girls' excellent. Coal house Good Teacher's salary per month, \$ 4.5

Term ends 19 Teacher's name Harold Stults Address while teaching Palmyra, Ill. Director's name William Best Address Palmyra, Illinois.

TEACHER'S REMARKS ON CLASSIFICATION

16 and 17 have taken some second year work. 19 and 20 can read well in 1st one half of first reader.

TO THE TEACHER:

This Preliminary Report should show the present organization of your school, and the condition of your school-room and grounds. It will enable me to give you prompt and valuable assistance during your present term of school. Please fill out carefully with ink, and mail to me at the close of the FIRST WEEK of school. Due credit will be given you for filing this report promptly.

COUNTY SUPERINTENDENT OF SCHOOLS

Preliminary Classification Report

Of School in Illinois District 5-9 Township of South Palmyra
 County of Macoupin For the term commencing September 1, 1918
Blanche Stulto Teacher

Metropolitan Supply Company, Anamosa, Iowa

No.	NAMES	Age	REMARKS ON INDIVIDUAL PUPILS	SYLLABUS OF CLASSES			PAGES	
				Yr.	Mo.	Pupils in each class (by number)	Text Books Used	Closed Last Term
1	Willie Best	13	excellent	7th			READING	
2	Ruby Best	13	excellent	7th		1, 2, 3, 4	Elson	
3	Rosie Hoff	13	Fair	"		5, 6, 7, 8, 9		
4	Edna Wiggard	13	"	"		and 10	Baldwin	
5	Josephine Bishop	12						
6	Clarence Hoff	11	5, 6, 7, 8, 9 and 10			11, 12 and 13	Baldwin	
7	Lucile Best	9	very bright	5th		14, 15, 16 and 17	Baldwin	
8	Dorothy Maguire	11	11, 12 and 13			18, 19, 20, 21, 22	Baldwin	
9	Glen Maguire	12	excellent	3rd			GRAMMAR	
10	Anna Wisner	12	14 and 17 excellent			1, 2, 3 and 4	Goudy	
11	Harold Maguire	9	15 and 16 Fair	2nd		5, 6, 7, 8, 9 and 10	" and DePauw	
12	Henry Bradley	9	18, 19, 20, 21 and 22			11, 12 and 13	"	
13	Nellie Wisner	10	2 Very bright	P.		14, 15, 16, 17 and 18	Book #	
14	Mary Reznicek	6					Stories	
15	Clara Bailey	7				18, 19, 20, 21 and 22	Bd. Wiles and Chart	
16	Dorothy Wisner	8				1, 2, 3 and 4	ARITHMETIC Smith's	
17	Willie Reznicek	7				5, 6, 7, 8, 9 and 10	Smith's	
18	Frank Maguire	7				11, 12 and 13	Smith's	
19	Francis Maguire	7				14, 15, 16 and 17	"	
20	May Wiggard	7				18, 19, 20, 21 and 22	Bd. + Construction	
21	George Wisner	8				1	GEOGRAPHY	
22	August Reznicek	5				1, 2, 3 and 4	Natural	
						5, 6, 7, 8, 9 and 10	"	
							HISTORY	
						1, 2, 3 and 4	Brief	
							PHYSIOLOGY	
						1, 2, 3 and 4	Q. Vinton	
							CIVIL GOV'T	
							MUSIC	
							AGRICULTURE	
							MANUAL TRAINING	
							DOMESTIC SCIENCE	

Daily Program

TIME		No. Minutes	Grade	SUBJECTS	TIME		No. Minutes	Grade	SUBJECTS
From	To				From	To			
				Using Program outlined in the State Course of Study.					

SPECIAL REPORT

Give general condition of your schoolroom with regard to cleanliness, desks, stove, windows and decorations.

Give general condition of your schoolroom with
Fair condition.

No. volumes in library 65- General condition of library books Fair Do you keep a

Library Record?..... Have you a suitable book-case?..... no..... Give full name of dictionary as it appears on the

cover Webster Condition Fair Kind of blackboard in use Slate.

Condition Good Has your school a flag? no What is the general condition of your school grounds?

Number living trees on school grounds 91 State condition of outbuildings, Boys' Good

Girls' Good Coal house Good Teacher's salary per month, \$ 47.50

Term ends April 3rd 1919.

Teacher's name Blanche Stults Address while teaching Stick & Knop

Director's name George Brady Will Post Address Palmyra Illinois

TEACHER'S REMARKS ON CLASSIFICATION

TO THE TEACHER:

This Preliminary Report should show the present organization of your school, and the condition of your school-room and grounds. It will enable me to give you prompt and valuable assistance during your present term of school. Please fill out carefully with ink, and mail to me at the close of the FIRST WEEK of school. Due credit will be given you for filing this report promptly.

COUNTY SUPERINTENDENT OF SCHOOLS

Preliminary Classification Report

Of School in Illinois District 5.9 Township of South Palmyra
 County of Macoupin For the term commencing September 1st 1919
Blanche Stults Teacher

Metropolitan Supply Company, Anamosa, Iowa

No.	NAMES	Age	REMARKS ON INDIVIDUAL PUPILS	SYLLABUS OF CLASSES				PAGES	
				Yr.	Mo.	Pupils in each class (by number)	Text Books Used	Closed Last Term	Began This Term
1	Willie Best	14	Good	8		1, 2, 3, 4, 5, 6, 7, 8, 9 and 10	READING		
2	Ruby Best	14	"	8		5, 6, 7, 8, 9 and 10	Baldwin		6th
3	Rose Hoff	14	Fair	8		10, 11 and 12	"		5th
4	Edna Wiggard	13	very poor	8		13, 14	"		4th
5	Clarence Hoff	12	Fair	6		15, 16 and 17	"		3rd
6	Mucile Best	10	Good	6		18, 19, 20	"		
7	Josephine Bishop	13	Fair	6		21 and 22	"		Pr.
8	Glen Maguire	13	"	6					
9	Ebrothy Maguire	12	"	6			GRAMMAR		
10	Henry Braley	10	Good	5		1, 2, 3 and 4	Howe		
11	Harold Maguire	10	Fair	5		5, 6, 7, 8 and 9	Howe		2
12	Willie Resnick	8	Excellent	4		10, 11 and 12	"		1
13	Mary Resnick	7	"	4		13 and 14	"		1
14	Adie Hong	11	Fair	4		15, 16 and 17	Lang.		
15	Frank Maguire	8	"	2		18, 19, 20, 21 and 22	ARITHMETIC		
16	Francis Maguire	8	"	2		1, 2, 3 and 4	Smith's		
17	Clara Braley	8	"	2		5, 6, 7, 8, and 9	"		
18	Wilma Boren	6	Very poor	1		10, 11 and 12	"		
19	Florence Wiggard	6	Fair	1		13 and 14	"		
20	Mary Wiggard	6	"	1		15, 16, 17	"		
21	Augusta Resnick	6	"	1		18, 19, 20, 21, 22	GEOGRAPHY		
22	Ralph Hong	7	"	1		1, 2, 3 and 4	McMaster		
						5, 6, 7, 8 and 9	Natural		
						10, 11 and 12	Natural		
						13 and 14	Howe		
						15, 16, 17	"		
							HISTORY		
						1, 2, 3 and 4	McMaster		
						5, 6, 7, 8 and 9	"		Prin.
							PHYSIOLOGY		
						1, 2, 3 and 4	Querton		
						5, 6, 7, 8 and 9	"		
							CIVIL GOV'T		
							MUSIC		
							AGRICULTURE		
							MANUAL TRAINING		
							DOMESTIC SCIENCE		

Daily Program

[illegible]

SPECIAL REPORT

Give general condition of your schoolroom with regard to cleanliness, desks, stove, windows and decorations.....Good.....

No. volumes in library 3-6 General condition of library books fair Do you keep a

Library Record? yes Have you a suitable book-case? no Give full name of dictionary as it appears on the cover Webster's Condition Poor Kind of blackboard in use Glate

Condition Good Has your school a flag? yes What is the general condition of your school grounds?

Number living trees on school grounds 25 - State condition of outbuildings, Boys' good

Girls' good Coal house New Teacher's salary per month, \$ 70

Term ends April 1998

Teacher's name Blanche Stults Address while teaching Palmyra, Illinois

Director's name George Braley Will Best Address Palmyra Illinois

Chas. Wyland

TEACHER'S REMARKS ON CLASSIFICATION

TO THE TEACHER:

This Preliminary Report should show the present organization of your school, and the condition of your school-room and grounds. It will enable me to give you prompt and valuable assistance during your present term of school. Please fill out carefully with ink, and mail to me at the close of the FIRST WEEK of school. Due credit will be given you for filing this report promptly.

COUNTY SUPERINTENDENT OF SCHOOLS

Preliminary Classification Report

Of School in Orissar Mill District South Palmira Township of Macoupin
 County of State of Illinois For the term commencing Sept 13 1920
Walter Wiser Teacher

Metropolitan Supply Company, Anamosa, Iowa - 111

	NAMES	Age	REMARKS ON INDIVIDUAL PUPILS	SYLLABUS OF CLASSES				PAGES	
				Yr.	Mo.	Pupils in Each Class (by number)	Text Books Used	Closed Last Term	Began This Term
1	August Reznicek	7					READING		
2	Willie Reznicek	9		7	9	14, 15, 16, 17, 18, 21	Elson's		
3	Albert Weller	7							
4	Florence Wyszard	7		5		2, 9, 11, 13, 18	Baldwins		
5	May Wyszard	9							
6	Francis Maguire	9		3		1, 6, 7, 10, 12, 20	"		
7	Frank Maguire	9		2		5	Story readers		
8	George Wiser	7		1		3, 4, 8	"		
9	Mary Reznicek	8					GRAMMAR		
10	Clara Braley	9		7		14, 15, 16, 17, 19, 21	Gowdy		
11	Harold Maguire	11							
12	Wilma Bowman	7		5		2, 9, 11, 13, 18	Book II		
13	Henry Braley	11		3		1, 6, 7, 10, 12, 20	" I		
14	Helen L. Best	11		1		5, 3, 4, 8	use no book follow C. of L.		
15	Ruby Best	15					ARITHMETIC		
16	Josephine Bishop	14		7		14, 15, 16, 17, 18, 21	Smith's		
17	Annie Bishop	16							
18	Nellie Wiser	12		5		2, 9, 11, 13, 18	Smith's Ant		
19	Anna Wiser	14							
20	Dorothy Wiser	9		3		1, 6, 7, 10, 12, 20	" P		
21	Dorothy Maguire	14		1		5, 3, 4, 8			
							GEOGRAPHY		
				7		14, 15, 16, 17, 19, 21	Natural		
				5		2, 9, 11, 13, 18	"		
				7		14, 15, 16, 17, 19, 21	HISTORY		
				7		14, 15, 16, 17, 19, 21	PHYSIOLOGY		
							CIVIL GOV'T		
							MUSIC		
				7		14, 15, 16, 17, 19, 21	AGRICULTURE		
				5		2, 9, 11, 13, 18			
							MANUAL TRAINING		
							DOMESTIC SCIENCE		

Daily Program

Follow the program Given in the
Course of study

Give general condition of your school room with regard to cleanliness, desks, stove, windows and decorations.

No. of volumes in library 11 General condition of library books poor Do you keep a
Library Record? No Have you a suitable book-case? No Give full name of dictionary as it appears on the
cover Webster's international Condition poor Kind of blackboard in use slate
Condition Good Has your school a flag? No What is the general condition of your school grounds
Poor

TEACHER'S REMARKS ON CLASSIFICATION

COUNTY SUPERINTENDENT OF SCHOOLS.

Preliminary Classification Report

Of School in Dresser Mill District 5-9 Township of South Palmyra
 County of Macoupin For the term commencing Sept- 5- 1921
Walter Wiser Teacher

Metropolitan Supply Company, Anamosa, Iowa—111

	NAMES	Age	REMARKS ON INDIVIDUAL PUPILS	SYLLABUS OF CLASSES				PAGES	
				Yr.	Mo.	Pupils in Each Class (by number)	Text Books Used	Closed Last Term	Began This Term
1	Marvin Best	6				1	READING		
2	Lewis Reznicek	6		1	1	1 2 3 4 5	Story Book		First
3	Kenith Maguire	7		2		6 7 8	" " 2		
4	Edward Bralley	5		3		9 10	" " 3		
5	Edwin Bralley	5		4		11, 12, 13, 14, 15, 16, 17, 18	Bald & Burt		
				6		19, 20, 21, 22, 23, 24, 25	" " 4		
				8		26, 27, 28, 29, 30, 31, 32, 33, 34	Elson		
6	Florence Reznicek	7							
7	Emma Reznicek	7					GRAMMAR		
8	George Wiser	9		1-2		Lang			
				3-4		Lessons in Eng. B1			
				6		" " 10 " 2			
				8		" " " 3			
9	May Wyzard	8							
10	Lottie Hale	8							
							ARITHMETIC		
				1		1, 2, 3, 4, 5	Numbers		
				2		6, 7, 8			
				3		9, 10	Smith & Inter.		
				4		11, 12, 13, 14, 15, 16, 17, 18	" "		
				6		19, 20, 21, 22, 23, 24, 25	" Advanc.		
				8		26, 27, 28, 29, 30, 31, 32, 33, 34	" "		
							GEOGRAPHY		
				4		11, 12, 13, 14, 15, 16, 17, 18	Home		
				6		19, 20, 21, 22, 23, 24, 25	North America		
				8		26, 27, 28, 29, 30, 31, 32, 33	Asia, Africa, & Aust.		
19	Anna Stults	13							
20	Albert Stults	14					HISTORY		
21	Willie Reznicek	14		6		19, 20, 21, 22, 23, 24, 25	Introduction to American H.		
22	Mary Reznicek	10		8		26, 27, 28, 29, 30, 31, 32, 33, 34	Montg.		
23	Nellie Wiser	13							
24	Henry Bralley	12					PHYSIOLOGY		
25	Harold Maguire	12		8		26, 27, 28, 29, 30, 31, 32, 33, 34	Hand Book of Health.		
26	Josephine Bishop	13							
27	Annie Bishop	13		8			CIVIL GOV'T		
28	Dorothy Maguire	14					My Country		
29	Glen Maguire	13							
30	Anna Wiser	14					MUSIC		
31	Willie Best	12							
32	Lewis Newby	18							
33	Lucille Best	12							
34	Ray Hale	15					AGRICULTURE		

Daily Program

[illegible]

SPECIAL REPORT

Give general condition of your school room with regard to cleanliness, desks, stove, windows and decorations.

Should have been cleaned;
Desks, stove and windows in good condition.

No. of volumes in library 40 General condition of library books Poor Do you keep a
Library Record? No Have you a suitable book-case? No Give full name of dictionary as it appears on the
cover Webster's New International Condition Good Kind of blackboard in use Slate
Condition Good Has your school a flag? No What is the general condition of your school grounds
Poor

Number living trees on school grounds 10 State condition of outbuildings, Boys' Fair
Girls' Fair Coal House Good Teacher's salary per month, \$ 10.00
Term ends April 4 1921
Teacher's name Walter Wiser Address while teaching Palmyna
Director's name C. D. Bradley Address Palmyna

TEACHER'S REMARKS ON CLASSIFICATION

TO THE TEACHER:

This Preliminary report should show the present organization of your school, and the condition of your school-room and grounds. It will enable me to give you prompt and valuable assistance during your present term of school. Please fill out carefully with ink, and mail to me at the close of the.....Week of school. Due credit will be given you for filing this report promptly.

COUNTY SUPERINTENDENT OF SCHOOLS.

First Week's Classification Report

Of the Dressers Mill School, District No. 59, Macoupin County, Illinois.
For the term commencing September 4th 1922 R. L. Faynes Teacher

No. 111-III—Metropolitan Supply Co., Anamosa, Iowa

No.	NAMES	Age	REMARKS ON INDIVIDUAL PUPILS	SYLLABUS OF CLASSES				YEAR	
				Yr.	Mo.	Pupils in each class (by number)	Text Book Used	Finished Last Term	Began This Term
1	Henry Braley.	14.				READING			
2	Albert Stultz.	15.		8th	1st	1-2-3-4-5	Story Hour.		P.
3	Gemma Stultz.	13.				6-7-8-9-1	Baldwin & Porter		
4	Sam. Reznick.	11.				10-11-12	Baldwin		
5	Mary Reznick.	10.				13-14-15-16-17-18-19-20	" "		
						SPELLING			
6	Wayne Stultz.	10.		7th	"	1-2-3-4-5	Latin Orth.		
7	Edgar Braley.	11.		5th	"	6-7-8-9	Natural		
8	Wilma Bernham.	9.		3rd	"	10-11	" "		
9	August Reznick.	9.				GRAMMAR	Bowdy.		
				7th	"	1-2-3-4-5	"		
				5th	"	6-7-8-9	Dexheimer		
10	May Wyzard.	11.				LANGUAGE	Bowdy & Dex.		
11	Jennie Johnson.	10.		3rd	"	10-11	"		
						ARITHMETIC			
12	Florence Wyzard.	9.		7th	"	1-2-3-4-5	Smiths Arith.		
				5th	"	6-7-8-9	"		
				3rd	"	10-11	"		
13	Otto Johnson.	6.				WRITING	State Course		
14	Martin Beet.	7.							
15	Edward Braley.	6.							
16	Edwin Braley.	6.		7th	"	PHYSIOLOGY AND HYGIENE	Overtone Applied		
17	Frances Reznick.	5.				1-2-3-4-5	"		
18	Louis Reznick.	7.		3rd	"	6-7-8-9	"		
19	Donald Sissens.	5.				GEOGRAPHY	Bingham & Garland		
20	Allen Sissens.	7.		7th	"	1-2-3-4-5	Natural		
				5th	"	6-7-8-9	"		
						U. S. HISTORY	McMaster 12345		
				7th	"	McMaster	McMaster.		
				7th	"	HISTORY OF ILLINOIS	Mather Making of Ill.		
						1-2-3-4-5	"		
				7th	"	CIVICS	Growbridge.		
						1-2-3-4-5	"		
						MUSIC			
						AGRICULTURE			
						HOUSEHOLD ARTS			
						DRAWING			
						ALGEBRA			
						ENGLISH			
						ENGLISH HISTORY			
						PHYSICAL GEOGRAPHY			
						COM. GEOGRAPHY			
						BOTANY			
						GREEK AND ROMAN HIST.			

DAILY PROGRAM

TIME		Class	FORENOON SUBJECTS	TIME		Class	AFTERNOON SUBJECTS
From	To			From	To		
		1 yr	Reading			1 yr	Reading
		2			2
		3			3 ..	Language
		5th			5 ..	Grammar
		7th ..	Physiology			7
		5th			5 ..	Geography
		all ..	Writing			7
			Recess				Recess
		1 ..	number			1 ..	Reading.
		2			2
		3 ..	Arith.			7 ..	History
		5			5th ..	Spelling
		7			7th ..	Orthography or Spelling
			Noon.				

SPECIAL REPORT.

1922-23

Give general condition of your schoolroom with regard to cleanliness, desks, stove, windows and decorations
The room clean, new desks & seats, stove in good condition, windows in good condition, no decorations on walls.

No. volumes in library *45* General condition of library books *Fair* Do you keep a Library Record? *Yes* Have you a suitable book-case? *No* Give full name of dictionary as it appears on the cover *Webster's International* Condition *Good* Kind of blackboard in use *Slate*

Condition *Excellent* What is the general condition of your school grounds? *Fair. Grounds fully covered with weeds and in places sod.*

No. living trees on school grounds *Thirteen* State condition of outbuildings, Boys' *Fair*

Girls' *Fair* Coal house *Good, located in basement* Teacher's salary per month, \$ *90*

Term ends *April 3rd* 192*3* Was the Classification record properly filled out at the close of last term? *No*

Teacher's name *R. L. Jaynes* Address while teaching *Palmyra, Ill.*

TEACHER'S REMARKS ON CLASSIFICATION

Preliminary Classification Report

Of school in _____ District 5-9 Township of South Palmyra
 County of Macoupin for the term commencing Sept. 3, 1923
Mabel E. Pratt Teacher.

Metropolitan Supply Co., Cedar Rapids, Iowa No. 111

Metropolitan Supply Co., Cedar Rapids, Iowa No. 111				SYLLABUS OF CLASSES				PAGES	
No.	NAMES	Age	REMARKS ON INDIVIDUAL PUPILS	Year	Mth.	Pupils in each class [by number]	Text Book Used	Closed Last Term	Began This Term
ADVANCED DIVISION				READING					
1.	William Reznicek	12	good.	8	1	1-2-3.	Storyhr.		
2.	Henry Braley	14	fair	6	1	4-5-6-7.	Baldwin.		
3.	Mary Reznicek	11	good	4-3	1	8-9 + 10	"		
				2	1	11-12-13-14.	"		
				1	1	15-16-17-18-19-20-21-22.	"		
				ORTHOGRAPHY					
				8	1	1-2-3-	Carins.		
				6	1	4-5-6-7	Lukenbill.		
				4-3	1	8-9 + -10.	"		
				ARITHMETIC					
				8	1	1-2-3	Smiths		
				6	1	4-5-6-7	"		
				4-3	1	8-9 - +10.	"		
INTERMEDIATE DIVISION				LANGUAGE					
4.	August Reznicek	10	good	6	1	4-5-6-7	Goudy +		
5.	Frances Maguire	12	good	4-3	1	8-9 - + 10	Verheime		
6.	Wilma Borman	10	good	GRAMMAR					
7.	Clara Braley.	12	good	8	1	1-2-3.	"		
8.	Jennie Johnson	10	good	COMPOSITION					
9.	Mac Wygard	12	good	GEOGRAPHY					
10.	Florence Wygard.	10	good	8	1	1-2-3.	Essentials		
				6	1	4-5-6.	"		
				4	1	8-9	Homesles.		
				PHYSIOLOGY					
				8	1	1-2-3.	Orverton.		
				6	1	4-5-6-7	"		
				U. S. HISTORY					
				8	1	1-2-3.	McMaster.		
				6	1	4-5-6-7.	Intro. to History.		
				WRITING					
				all.		Palmer Method.			
				MUSIC					
				CIVIL GOVERNMENT					
				AGRICULTURE					
				DOMESTIC SCIENCE					
				MANUAL TRAINING					
				DRAWING					
				CITIZENSHIP					
11.	Helen Sisson	7	good						
12.	Marvin Best	7	"						
13.	Kenneth Maguire	9	"						
14.	Alois Reznicek	8	"						
15.	Edmund Braley	7	fair						
16.	Edwin Braley	7	fair						
17.	Frances Reznicek	6	good						
18.	Otto Johnson	7	fair						
19.	Donald Sisson	6	fair						
20.	Alma Wiggins	6	good.						
21.	Irvin Braley	5	fair.						

Classify according to State Course of Study.

1923-24

COMPLETE PROGRAM SHOWING THE HOURS OF STUDY AND RECITATION

Begin	Time	First Grade	Second Grade	Third Grade	Fourth Grade	Fifth Grade	Sixth Grade	Seventh Grade	Eighth Grade
9:00	10	Opening Ex.	—	—	—	—	—	—	—
9:10	10	Read.	Study	—	—	—	—	—	—
9:20	10	Study	Read.	—	—	—	—	—	—
9:30	10	—	—	—	—	—	—	—	Arith.
9:40	10	—	—	Read.	—	—	—	—	—
9:50	10	—	—	—	—	—	Read.	—	—
10:00	10	—	—	—	Read.	—	—	—	—
10:10	10	—	—	—	—	—	—	—	Grammar
10:20	10	all writing.			—	—	—	—	—
10:30	10	Recess.			—	—	—	—	—
10:40	10	Arith.	—	—	—	—	—	—	—
10:50	10	—	—	—	—	—	—	—	Read.
11:00	10	—	Arith.	—	—	—	—	—	—
11:10	10	—	—	Arith.	—	—	—	—	—
11:20	10	—	—	—	—	—	Arith.	—	—
11:30	10	—	—	—	Arith.	—	—	—	—
11:40	10	—	—	—	—	—	—	—	Arith.
11:50	10	—	—	—	—	—	Phy.	—	—
12:00	60	Noon.			—	—	—	—	—
1:00	10	Lang.	—	—	—	—	—	—	—
1:10	10	—	—	—	Lang.	—	—	—	—
1:20	10	—	Lang.	—	—	—	—	—	—
1:30	10	—	—	—	—	—	Lang.	—	—
1:40	10	—	—	—	—	—	—	—	Geog.
1:50	10	—	—	Lang.	—	—	—	—	—
2:00	10	—	—	—	Geog.	—	—	—	—
2:10	10	—	—	—	—	—	Geog.	—	—
2:20	10	—	—	—	—	—	—	—	Phy.
2:30	10	Recess.			—	—	—	—	—
2:40	10	Read.	—	—	—	—	—	—	—
2:50	10	—	—	—	—	—	—	—	History
3:00	10	—	—	—	—	—	—	—	—
3:10	10	—	—	—	—	—	—	—	—
3:20	10	—	—	—	—	—	—	—	—
3:30	10	—	—	—	—	—	—	—	—
3:40	10	—	—	—	—	—	—	—	—
3:50	10	—	—	—	—	—	—	—	—

Give general condition of your schoolroom with regard to cleanliness, desks, stove, windows and decorations. Very good.

No. volumes in library 25 General condition of library books poor Do you keep a Library Record? no Have you a suitable bookcase? none Give full name of dictionary as it appears on the cover Webster's International Condition good Kind of blackboard in use Slate Condition good Has your School a flag? no Flag pole? no What is the general condition of your school grounds? poor What grade of certificate do you hold? second Has it been registered in this county since July 1st? yes No. of living trees on school grounds several State condition of out buildings: Boys' poor Girls' poor Coal house good Teacher's salary per month, \$ 90 Term ends April 2, 1924 Teacher's name Mabel C. Pratt Address while teaching Hettick, Illinois Director's name Clayton Bralley Address Calmar, Ill. Date of this report September 7, 1923.

TEACHER'S REMARKS ON CLASSIFICATION

This school is classified to the best of my ability. The scholars are very bright, but don't know how to study or answer questions which of course isn't their fault, as they haven't been taught how.

Respectfully,
Mabel C. Pratt.

TO THE TEACHER:

This preliminary Report should show the present organization of your school, and the condition of your schoolroom and grounds. It will enable me to give you prompt and valuable assistance during your present term of school. Please fill out carefully with ink, and mail to me at the close of the FIRST WEEK of school. Due credit will be given you for filing this report promptly.

COUNTY SUPERINTENDENT OF SCHOOLS.

Preliminary Classification Report

Of school in Dusser Mills District 59 Township of South Palmyra
 County of Waconia for the term commencing September 1st, 1924
Clyde Stevenson Teacher.

Metropolitan Supply Co., Cedar Rapids, Iowa, No. 111

Metropolitan Supply Co., Cedar Rapids, Iowa No. 111				SYLLABUS OF CLASSES				PAGES		
No.	NAMES	Age	REMARKS ON INDIVIDUAL PUPILS	Year	Mth.	Pupils in each class [by number]	Text Book Used	Closed Last Term	Began This Term	
ADVANCED DIVISION				READING						
1	Clara Braluy	13	fair			1-2-3-4-5-6-7	Story Hour	Register shows followed state course and do not know how far they got.	Reviewed several pages and then started following state course	
2	Henry Braluy	15	fair			8-9-10	Soldwin 5th			
3	Wilma Cornman	11	good			11-12-13-14-15-16	Baldwin 3rd			
4	Mary Reznick	12	good			12-	Baldwin 2nd.			
5	August Reznick	11	fair			18-19	Primer.			
6	William Reznick	14	good				ORTHOGRAPHY			
7	Francis Maguire	13	fair			1-2-3-4-5-6-7	Underhill and Cavin			
						8-9-10	Cavin			
						11-12-13-14-15-16	Clavins			
				ARITHMETIC						
						1-2-3-4-5-6-7	Practical with Smith			
						8-9-10	Smith.			
INTERMEDIATE DIVISION				LANGUAGE						
8	Florence Reznick	11	fair			8-9-10	Lesson in English			
9	Mac Reznick	13	good			11-12-13-14-15-16	Book II Lesson in Eng.			
10	Edward Shelton	14	poor				GRAMMAR			
						1-2-3-4-5-6-7	Lowry Lesson in English Book III			
11	Edwin Braluy	8	fair				COMPOSITION			
12	Edward Braluy	8	fair							
13	Alvin Reznick	9	fair							
14	Francis Reznick	7	good				GEOGRAPHY			
15	Kenneth Maguire	10	good			1-2-3-4-5-6-7	Bishop and Mafume			
16	Helen Sisson	8	fair			8-9-10	Ward Geography			
				PHYSIOLOGY						
						1-2-3-4-5-6-7	Quinton			
				U. S. HISTORY						
						1-2-3-4-5-6-7	Maxwell			
PRIMARY DIVISION				WRITING						
17	Donald Sisson	7	good			1-2-3-4-5-6-7	Palmer			
18	Ervin Braluy	6	good			8-9-10-11-12				
19	Anastasia Reznick	6	fair			13-14-15-16	MUSIC			
				CIVIL GOVERNMENT						
						1-2-3-4-5-6-7	My Country			
				AGRICULTURE						
				DOMESTIC SCIENCE						
				MANUAL TRAINING						
				DRAWING						
				CITIZENSHIP						
Classify according to State Course of Study.										

1924-25

COMPLETE PROGRAM SHOWING THE HOURS OF STUDY AND RECITATION

Begin	Time	First Grade	Second Grade	Third Grade	Fourth Grade	Fifth Grade	Sixth Grade	Seventh Grade	Eighth Grade
9:00	10	Opening exercises							
9:20	10	Reading Numbers							
9:30	15							Arithmetic	
9:45	10			Arithmetic					
9:55	10		study						
10:05	10					Arithmetic			
10:15	15							Reading	
10:30	15	Recess							
10:45	15	Numbers							
11:00	10		Spelling						
11:10	10					Reading			
11:20	20							Grammar	
11:40	10			Spelling		Spelling			
11:50	10								
12:00	60	all noon General exercises.							
1:00	10								
1:10	10							Spelling.	
1:20	10	Primary Work.							
1:30	10		Reading						
1:40	15	all Writing.							
1:55	15							Geography	
2:10	10			Reading					
2:20	10					Geography			
2:30	15	Recess							
2:45	15	Language + N.S.							
3:00	15							History.	
3:15	15					Language + N.S.			
3:30	15			Language + N.S.					
3:45	15							Physiology	
4:05		closing.							

SPECIAL REPORT

Give general condition of your schoolroom with regard to cleanliness, desks, stove, windows and decorations. school-room, good, desks good, stove good, windows good, but one glass broken, decorations none

No. volumes in library five General condition of library books poor Do you keep a Library Record? no Have you a suitable bookcase? no Give full name of dictionary as it appears on the cover Webster's New International Condition Excellent Kind of blackboard in use slate Condition good Has your School a flag? no Flag pole? no What is the general condition of your school grounds? fair What grade of certificate do you hold? Indiana Has it been registered in this county since July 1st? yes

No. of living trees on school grounds twelve State condition of out buildings: Boys' fair Girls' poor Coal house good Teacher's salary per month, \$ 700

Term ends April 1st, 1925

Teacher's name Clyde Stevenson Address while teaching Calmyra Ill

Director's name Chetm Braley Address Calmyra Ill

Date of this report Sept. 6, 1924

TEACHER'S REMARKS ON CLASSIFICATION

I have a very good school as a whole, some of my pupils are very brilliant while others are just average pupils. They all are willing to do their part in their classes. They are well show they have been taught discipline.

TO THE TEACHER:

This preliminary Report should show the present organization of your school, and the condition of your schoolroom and grounds. It will enable me to give you prompt and valuable assistance during your present term of school. Please fill out carefully with ink, and mail to me at the close of the FIRST WEEK of school. Due credit will be given you for filing this report promptly.

COUNTY SUPERINTENDENT OF SCHOOLS.

First Week's Classification Report

1925-26

Or the Dresser MillSchool, District No. 59Macoupin

County, Illinois.

For the term commencing

August 311925G. Clyde Stevenson

Teacher

No.	NAMES	Age	REMARKS ON INDIVIDUAL PUPILS	SYLLABUS OF CLASSES				Text Book Used	YEAR	
				Yr.	Mo.	Pupils in each class (by number)			Finished Last Term	Began This Term
1	Henry Braley	16	fair	8			READING	Kingman 8th		
2	Clara Braley	14	fair	8	8	1	1-2-3-4-5-6			
3	Frances Maguire	14	good	8	6	1	8	Baldwin + Bender		
4	August Reznick	12	fair	8	5	1	9-10	Baldwin + Bender		
5	Mary Reznick	13	good	8	4	1	11-12-13-14-15	Baldwin (2)		
6	Rose Lissom	12	good	8	2	1	16-17-18	Baldwin Primer		
							19 SPELLING	Chen		
							1-2-3-4-5-6	Superbill		
							8	Superbill		
8	Florence Wyward	12	fair	6	1		9-10	Superbill		
							11-12-13-14-15	Superbill		
							16-17-18	Heard + Lynch		
							GRAMMAR			
9	Mae Wyward	14	fair	5	1		1-2-3-4-5-6	Gowdrey III		
10	Edward Shelton	15	poor	8	1					
							LANGUAGE			
							8-9-10	Lesson in lang. II		
11	Alois Reznick	10	good	4	1		11-12-13-14-15	Lesson in lang. I		
12	Kenneth Maguire	11	good	4	1		ARITHMETIC	Gowdrey + Dup.		
13	Francis Reznick	8	good	4	1		1-2-3-4-5-6	Practical Arith.		
14	Edward Braley	9	fair	4	1		8-9-10	Smith		
15	Edwin Braley	9	fair	4	1		11-12-13-14-15	Smith		
							16-17-18-19	Long + Post		
							WRITING			
16	Anastasia Reznick	7	good	2	1					
17	Alma Wiggins	8	fair	2	1		PHYSIOLOGY AND HYGIENE			
18	Irvin Braley	7	good	2	1		1-2-3-4-5-6	Avontus		
								Advanced		
19	Wilma Best	6	fair	1	1		GEOGRAPHY			
							1-2-3-4-5-6	Brigham + Metcalfe		
							8-9-10	Brigham + Metcalfe		
							11-12-13-14-15	Home Geography		
							U. S. HISTORY			
							1-2-3-4-5-6	McMaster		
							8	McMaster		
							HISTORY OF ILLINOIS	Repinners		
							CIVICS			
							1-2-3-4-5-6	Free Country		
							MUSIC	Washington		
							AGRICULTURE			
							HOUSEHOLD ARTS			
							DRAWING			
							ALGEBRA			
							ENGLISH			
							ENGLISH HISTORY			
							PHYSICAL GEOGRAPHY			
							COM. GEOGRAPHY			
							BOTANY			
							GREEK AND ROMAN HIST.			

I followed the State Course and is paid to tell how far we covered.

DAILY PROGRAM

TIME				Class	FORENOON SUBJECTS	TIME				Class	AFTERNOON SUBJECTS
	From	To				From	To				
	9:00	9:10	10	all	Opening Exercise	1:00	1:10	10	all	Physical Exercise	
	9:10	9:20	10	1	Reading	1:10	1:20	10	8	Spelling	
	9:20	9:30	10	2	Numbers	1:20	1:30	10	1	Penmanship	
	9:30	9:45	15	8	Arithmetic	1:30	1:40	10	2	Reading	
	9:45	9:55	10	4	Arithmetic	1:40	1:50	10	all	Penmanship	
	9:55	10:05	10	6	Arithmetic	1:50	2:00	10	8	Geography	
	10:05	10:15	10	5	Arithmetic	2:00	2:10	10	5	Spelling	
	10:15	10:30	15	8	Reading	2:10	2:20	10	4	Reading	
						2:20	2:30	10	5-6	Geography	
	10:30	10:45	15	all	Recess	2:30	2:45	15	all	Recess	
	10:45	11:05	20	8	Grammar	2:45	2:55	10	1-2	Language	
	11:05	11:15	10	1	Numbers	2:55	3:05	10	4	Language	
	11:15	11:25	10	2	Spelling	3:05	3:15	10	8	History	
	11:25	11:40	15	5-6	Reading	3:15	3:25	10	5-6	Language	
	11:40	11:50	10	4	Spelling	3:25	3:35	10	4	Geography	
	11:50	12:00	10	6	Spelling	3:35	3:45	10	8	Physiology	
	12:00	1:00	60	all	Noon intermission	3:45	4:00	15	6	History	
						4:00	9:00	x4	all	Dismissal	

SPECIAL REPORT

Give general condition of your schoolroom with regard to cleanliness, desks, stove, windows and decorations
school house is in good condition stove is a good one,
desks are good windows good, but the curtains poor
No. volumes in library eight General condition of library books poor Do you keep a
Library Record? No Have you a suitable book-case? No Give full name of dictionary as it appears on the
cover Webster's New International Condition good Kind of blackboard in use slate
Condition good What is the general condition of your school grounds? poor, nothing
but a side of a hill
No. living trees on school grounds 4 State condition of outbuildings, Boys' fair
Girls' fair Coal house good Teacher's salary per month, \$ 80.00
Term ends March 30 1926 Was the classification record properly filled out at the close of last term? yes
Teacher's name G. Clyde Stevenson Address while teaching Palmyra Illinois

TEACHER'S REMARKS ON CLASSIFICATION

My school is very well classified with the exceptions of
my fifth grade and sixth. They are slow in their work.
Number 10 is very slow and it is hard for him to learn.

TO THE TEACHER :

This Preliminary Report should show the present organization of your school, and the condition of your schoolroom and grounds. It will enable me to give you prompt and valuable assistance during your present term of school. Please fill out carefully with ink and mail to me immediately after school is organized. Due credit will be given you for filing this report promptly.
County Superintendent of Schools.

First Week's Classification Report

1926-27

Of the Kresser mill School, District No. 59, Macopin County, Illinois.
For the term commencing August 31 19 6 H. Lucille Best Teacher

No. 111-111 Metropolitan Supply Co., Anamosa, Iowa

No.	NAMES	Age	REMARKS ON INDIVIDUAL PUPILS	SYLLABUS OF CLASSES				YEAR	
				Yr.	Mo.	Pupils in each class (by number)	Text Book Used	Finished Last Term	Began This Term
	7 th Grade.								
1	Clara Braley	15	A good pupil in all subjects			READING 1, 2, 3, 18 4, 5, 6, 7, 8, 15 9, 10, 17 11 12, 13, 14	E. C. Hartwell J. Baldwin + Bender Baldwin Baldwin		
2	Frances Maguire	15	A very good and industrious pupil						
3	Florence W. G. Ford	13	A good pupil			SPELLING 1, 2, 3, 18 4, 5, 6, 7, 8, 15 9, 10, 17 11	Cavins Cavins + Luckenbill Luckenbill		
15	Edward Kelton		A very poor pupil in everything.						
	Fifth Grade.								
4	Alvis Reznicek	11	Very good.			GRAMMAR 1, 2, 3, 18 4, 5, 6, 7, 8, 15 9, 10, 17	Cowdy		
5	Kenneth Maguire	12	Very good			LANGUAGE 4, 5, 6, 7, 8, 15 9, 10, 17	Cowdy + Desheimer Cowdy + Desheimer		
6	Frances Reznicek	9	Very good.			ARITHMETIC 1, 2, 3, 18 4, 5, 6, 7, 8, 15, 16, 17 9, 10, 17, 11	Smith's Practical Smith Hoyt + Peet.		
7	Edward Braley	10	Good.						
8	Edwin Braley	10	Good.						
15	Marjorie Coffey		Good.						
	Third Grade.								
9	Alma Wiggins	9	Good.			PHYSIOLOGY AND HYGIENE 1, 2, 3, 18	Overtones applied.		
10	Irving Braley	7	Fair. Poor in reading			GEOGRAPHY 1, 2, 3, 18 4, 5, 6, 7, 8, 15	Brigham + McFarlane Wells, Day, Riepley + Allen and Kilborn		
17	Anastasia Reznicek	8	Very Good			U. S. HISTORY 1, 2, 3, 18	McMaster.		
	Second Grade.								
11	Hilma Best	7	Good			HISTORY OF ILLINOIS CIVICS MUSIC AGRICULTURE HOUSEHOLD ARTS DRAWING ALGEBRA ENGLISH ENGLISH HISTORY PHYSICAL GEOGRAPHY COM. GEOGRAPHY BOTANY GREEK AND ROMAN HIST.			
	Primary.								
12	Louise Maguire	6	Good learns fast						
13	Lewis Maguire	6	Good learns fast						
14	Gilbert Reznicek	5	Good learns good.						
16	Virginia Coffey	5	Fair.						

Followed & late course of study.

DAILY PROGRAM

TIME		Class	FORENOON SUBJECTS	TIME		Class	AFTERNOON SUBJECTS
From	To			From	To		
9:00	9:10	all	Opening Exercises	1:00	1:10	all	General Exercises
9:10	9:20	1	Reading	1:10	1:20	7	Spelling
9:20	9:30	2	Numbers	1:20	1:30	1	Primary Work
9:30	9:50	7	Arithmetic	1:30	1:40	2	Reading
9:50	10:00	3	Arithmetic	1:40	1:55	all	Writing
10:00	10:05	all	Study Period	1:55	2:10	7	Geography
10:05	10:15	5	Arithmetic	2:10	2:20	3	Reading
10:15	10:30	7	Reading	2:20	2:30	5	Geography
10:30	10:45	all	Recess	2:30	2:45	all	Recess
10:45	11:00	1	Numbers	2:45	3:00	1-2	Language
11:00	11:10	2	Spelling	3:00	3:15	7	History
11:10	11:20	5	Reading	3:15	3:30	5	Language
11:20	11:40	7	Grammar	3:30	3:45	3	Language
11:40	11:50	3	Spelling	3:45	4:00	7	Physiology
11:50	12:00	5	Spelling	4:00	—	all	Dismissal
12:00	1:00	all	Noon Intermission				

SPECIAL REPORT

Give general condition of your schoolroom with regard to cleanliness, desks, stove, windows and decorations

The school room is clean has good desks, a good stove, good windows and no decorations.

No. volumes in library 10 General condition of library books Very Poor Do you keep a Library Record? No Have you a suitable book-case? No Give full name of dictionary as it appears on the cover Webster's New International Condition Good Kind of blackboard in use Slate Condition Good What is the general condition of your school grounds? The school grounds are very poor They are sloping no grass

No. living trees on school grounds Seven State condition of outbuildings, Boys' Fair Girls' Fair Coal house Use Basement Teacher's salary per month, \$ 70

Term ends April 7 1927 Was the Classification record properly filled out at the close of last term? Yes

Teacher's name H. Lucille Best Address while teaching Palmyra Ill.

TEACHER'S REMARKS ON CLASSIFICATION

TO THE TEACHER:

This Preliminary Report should show the present organization of your school, and the condition of your schoolroom and grounds. It will enable me to give you prompt and valuable assistance during your present term of school. Please fill out carefully with ink, and mail to me immediately after the school is organized. Due credit will be given for filing this report promptly.

County Superintendent of Schools.

Preliminary Classification Report

Of school in Dresser, Wash. District no 59 Township of South Palmyra
County of Macoupin for the term commencing September 3 1928
and ending August 31 1929 Blyde O Denby Teacher.
6667—Illinois Office Supply Company, Ottawa, Illinois

~~2667—Illinois Office Supply Company, Ottawa, Illinois.~~

No.	NAMES	Age	REMARKS ON INDIVIDUAL PUPILS	SYLLABUS OF CLASSES				PAGES	
				Year	Mo.	Pupils in each class (by number)	Text Book Used	Closed Last Term	Began This Term
ADVANCED DIVISION				READING					
1.	Edward Braley	12	fair	7.	1.	1,2,3,4,5	Elsons		Front
2.	Edwin Braley	12	..	7.	1.	6,7	17th grade		
3.	Margorie Coffey	12	..	7.	1.	8.	Baldwins 3rd		
4.	Louis Reznicek	13	good	7.	1.	9,10	Baldwins 2nd		
5.	Frances Reznicek	11	best in class	7.	1.	11.	Baldwins primer		
				ORTHOGRAPHY					
				1,2,3,4,5					
				6,7					
				8					
				9,10,11					
				words from lessons					
				ARITHMETIC					
				1,2,3,4,5					
				6,7					
				8					
				9,10					
				11					
				words from lessons					
INTERMEDIATE DIVISION				LANGUAGE					
6.	Irving Braley	9	Made low grades last yr	5.	1.	6,7	Essential Language		Book III
7.	Alma Wiggins	11	good	5.	1.	8	..		Book III
				9,10,11					
				GRAMMAR					
				Leaflets, stories for school papers					
				1,2,3,4,5					
				Essential Language					
				COMPOSITION					
				Book III					
				GEOGRAPHY					
				6,7					
				1,2,3,4,5					
				Essentials of Geography					
				Essentials of Geog. Book II					
				PHYSIOLOGY					
				1,2,3,4,5					
				Overtons Advanced					
				6,7					
				Andrews and Evans H. & S.					
				U. S. HISTORY					
				1,2,3,4,5					
				Gordy 7th & 8th					
8.	Elbert Reznicek	7	excellent	3.	1.		WRITING		
				all use					
				Palmer method					
				CITIZENSHIP					
				MUSIC					
9.	Virginia Coffey	7	excellent	2.	1.				
10.	James Braley	7	fair	2.	1.		CIVIL GOVERNMENT		
				AGRICULTURE					
				DOMESTIC SCIENCE					
11.	Mary Braley	6	fair	1.	1.		MANUAL TRAINING		
				DRAWING					
Classify according to State Course of Study									

1928-29

R- recite

COMPLETE PROGRAM SHOWING THE HOURS OF STUDY AND RECITATION

S- study

Begin	Time	First Grade	Second Grade	Third Grade	Fourth Grade	Fifth Grade	Sixth Grade	Seventh Grade	Eighth Grade
9:00	:10.	all opening exercises							
9:10	:20	R. numbers	R. numbers	S. arith.		S. arith.		S. arith.	
9:30	:20	S. read.	S. read.	S. arith.		S. arith.		R. arith.	
9:50	:10.	S. ..	S. ..	S. ..		R. arith.		S. read.	
10:00	:10	S. ..	S. ..	R. arith.		S. read.		S. ..	
10:10	:20	S. ..	S. ..	S. read.		S. ..		R. read.	
10:30	:15	Recess all							
10:45	:20	R. read.	R. read.	S. read.		S. read.		S. gram.	
11:05	:10	S. spell.	S. spell.	S. ..		R. ..		S. ..	
11:15	:20	S. ..	S. ..	S. ..		S. spell.		R. gram.	
11:35	:10	S. ..	S. ..	R. ..		S. ..		S. orthog.	
11:45	:15	S. ..	S. ..	S. spell.		S. ..		R. orthog.	
12:00	:60	Noon all							
1:00	:10	penmanship all							
1:10	:20	Board work							
1:15	:10					S. spell.		S. geog.	
1:20	:15	R. spell.	R. spell.	S. spell.		R. ..		S. ..	
1:40	:10	Board work							
1:50	:20			Board work		S. ..		R. geog.	
2:20	:10			S. lang.		R. geog.		S. hist.	
2:30	:15	Recess all							
2:45	:15	R. language stories		S. lang.		S. lang.		S. hist.	
3:00	:20	Board or seat work							
3:10	:10			S. lang.		S. ..		R. hist.	
3:20	:10			R. lang.		S. ..		S. phys.	
3:30	:10			seat work		R. lang.		S. ..	
3:40	:20					S. arith.		R. phys.	
4:00		Dismissal all							

SPECIAL REPORT

Give general condition of your schoolroom with regard to cleanliness, desks, stove, windows, and decorations.....

cleanliness-OK. desks-good. stove-OK. windows-fair.
short of pictures and other decorations.

No. volumes in library 88. General condition of library books fair. Do you keep a

Library Record? no. Have you a suitable bookcase? none. Give full name of dictionary as it appears on the

cover. Webster's New International Condition good. Kind of blackboard in use slate. Condition

good. Has your school a flag? no. What is the general condition of your school grounds? fair.

What grade of certificate do you hold? Second. Has it been registered in this county since July 1st? yes.

No. of living trees on school grounds 11. State condition of out-buildings: Boys' fair.

Girls' good. Coal house good, in basement. Teacher's salary per month, \$ 75.00

Term ends April, 1928. 7 months.

Teacher's name Clyde O Denby. Address while teaching Carlinville, Illinois.

Director's name Charles Wiggins. Address Palmyra, Illinois.

Date of this report September 10, 1928.

TEACHER'S REMARKS ON CLASSIFICATION

Seventh and fifth grade pupils are lacking in the number of words in their lessons, which they can pronounce.

number 6. had four grade work last year but made poor grades and attended irregularly because of sickness, these poor finds fifth grade a little hard.

#

TO THE TEACHER:

This preliminary Report should show the present organization of your school, and the condition of your schoolroom and grounds. It will enable me to give you prompt and valuable assistance during your present term of school. Please fill out carefully with ink, and mail to me at close of the FIRST WEEK of school. Due credit will be given you for filing this report promptly.

COUNTY SUPERINTENDENT OF SCHOOLS.

Report of Classification, Standing, Advancement and Attendance

Of School in District No. 59 Township of South Palmyra County of Macoupin
For the school year commencing September 3 1906, and ending April 11 1907,
Copyrighted and published by W. M. Welch Company, Chicago. All rights reserved. Copyright by W. M. Welch.

Walter Wiser

Teacher

BRANCHES

SYLLABUS OF CLASSES

THIS MARGIN FOR BINDING

NUMBER	NAMES OF PUPILS	Age	Days Present	Year	Month	Orthography	Reading	Writing	Arithmetic	Geography	Language	Grammar	Composition	History U. S.	Physiology	Civil Govt.	Music	Class	Grade	Pupils Each Class (By Numbers)	Text Book Used	Pages Canvassed	
																						From	To
1	Overett King	6	70				85	70	75		68										ORTHOGRAPHY		
2	Arthur Best	6	104				88	85	76		85							A	7 th	20, 29, 30			
3	Eva King	6	74				90	84	92		92							b	5 th	26, 27, 28 11, 15, 16, 17, 18, 19, 24			
4	Ettie Sullivan	9	11															C	3	13, 14, 12, 21			
5	Ruth Smith	8	130				86	95	80		75												
6	Alva Sullivan	9	14				68	72	60		70										READING		
7	Cecil King	10	76				70	68	59		60				72			A	7 th	20, 29, 30	Normal		
8	Elias Landreth	7	58				62	80	58		64							b	4 th	15, 16, 17, 18, 19 24, 26, 27, 28	"		
9	Jessie Sansam	8	23 1/2				70	82	87		74				87			c	3 ^d	11, 12, 13, 14, 21	"		
10	Russel King	9	77				92	86	90		78				70			d	2 nd	5, 7, 8, 9, 10, 22, 23 1, 2, 3, 4, 6, 25, 31	"		
11	Mary Landreth	11	54			85	76	74	78	90		81			80						WRITING		
12	Lizzie Erdeman	9	82			96	92	80	87		90				74								
13	Paul Best	8	135			92	78	70	85		86				91						all		
14	Elva King	11	77			68	71	84	86		74				69								
15	Walter Best	12	58			76	77	86	80	70		72 1/2			73								
16	Leo Smith	12	68			65	72	80	67	75		58			73								
17	Earl Best	10	123			94	86	90	84	90		76			88						ARITHMETIC		
18	Eddie Erdeman	12	24			92 1/2	75	75	90	87		83			80			A	7 th	20, 29, 30	Radib's		
19	Martha Tunningley	8	158			73	81	89	74	82		91			75			b	5 th	15, 16, 17, 18, 19 24, 26, 27, 28	"		
20	Carl Best	13	53			73	85	64	92	61		75			64			C	4 th	11, 12, 13, 14, 21	"		
21	Bertha Smith	10	89			62	88	85	54	62		57						d	3 ^d	7, 8, 9, 10, 22, 23	"		
22	Earl Adams	8	143			90	82	87			84				75			No.	1 st	1, 2, 3, 4, 5, 6, 31, 25			
23	Lester Laycock	8	138			92	88	95							79						GEOGRAPHY		
24	Earling King	15	35			74	80	72	70	85		64			76			A	7 th	20, 29, 30	Frey's		
25	Cristof King	5	38			92	76	80		70	78							b	5 th	11, 15, 16, 17, 18 19, 24, 26, 27, 28	"		
26	Emma Tunningley	12	63			80	77	86	90	72		92	85		84								
27	Robert Tunningley	11	56			70	83	79	86	65		83			76								
28	Coy King	16	10			52	48	60	45	65		38			66						LANGUAGE		
29	Bert King	18	11			85	78	89	76	92		90			95	98							
30	Ruth Stottler	12	30			82	94	85	78	92		75			90	88				1 st	1, 2, 3, 4, 5, 6, 25, 31 13, 14, 21		
31	Paul Stottler	7	19			85	90	86												2 nd	7, 8, 9, 10, 22, 23		
																		A	7 th	20, 29, 30			
																		b	5 th	11, 12, 15, 16, 17, 18, 14, 24, 26, 27, 28			
																					COMPOSITION		
																					HISTORY		
																		A	7 th	20, 29, 30			
																		b					
																					PHYSIOLOGY		
																		A	7 th	20, 29, 30			
																		b	5 th	11, 15, 16, 17, 18, 19 24, 26, 27, 28			
																		C	3 ^d	12, 13, 14			
																					CIVIL GOVERNMENT		
																					MUSIC		

Please endeavor to have a Register provided for your school *at once*, so that all the schools may be classified *before the end of the term*.

4th. The "Syllabus of Classes" shows every class in each study, and the pupils (indicated by numbers) belonging to it, also the pages canvassed by each class during the term. The names of pupils belonging to each class may be found by referring to the names, corresponding to each number, in the column of "Names of Pupils."

9th. Be *just and fair* in your markings, neither too high nor too low, so as to avoid clashing of opinion by successive teachers.

Do you try to ^{to} decorate your school room?

All persons are warned against making or publishing this blank, or any modification of it, as it belongs to a series consisting of "Welch's System of Supervision," and is under copyright.

(NOTE.—State what your school needs in apparatus, blackboards, etc.; also give the names of pupils not provided with books, naming the books needed. Suggest wherein the County Superintendent can co-operate with you for the advancement of your school, etc.)

Township South Palmyra

FORENOON SESSION			
Time Begins	Length in Minutes	Class	BRANCHES

AFTERNOON SESSION			

Report of Classification, Standing, Advancement and Attendance

Of School in District No. 59 Township of South Palmyra County of Macomb
For the Months commencing Sept. 2 1907, and ending Nov. 12 1907.

Copyright by W. M. Welch, Chicago—All rights reserved.

Teacher						BRANCHES													SYLLABUS OF CLASSES							
Number	NAMES OF PUPILS	Age	Days Present	Year	Month	Orthography	Reading	Writing	Arithmetic	Geography	Language	Grammar	Composition	History U. S.	History, Illinois	Physiology	Civil Govt.	Agriculture	Class	Grade	Pupils Each Class (by number)	Text Book Used	Pages Canvassed			
																							From	To		
1	Anna Braley	16	6	8																A	8	ORTHOGRAPHY	Course			
2	Carl Best	15	7	8																B	6	1, 2, 3, 4, 5, 6, 7, 8, 9, 10	"			
3	Ruth Stotter	14	31	8																C	4	9, 10	"			
4	Walter Best	13	7	6																						
5	Earl Best	11	48	6	2																					
6	Emma Tunning	13	2	6																A	8	1, 2, 3, 6, 7	Baldwins			
7	Robert Tunning	12	2	6																B	6	4, 5, 8	Normal			
8	Martha Tunning	9	48	6	2	95	94	95	90			80	70			85				C	4	9, 10	"			
9	Paul Best	9	49	4	2	94	98	93	90			91				90					2	11, 12	"			
10	Lizzie Erdman	10	26	4	2	96	98	96	94		94					85					1	13, 14, 15, 16	Baldwins			
11	Lester Laycock	9	49	2	2	96	95	95	97		85									All		WRITING	Course			
12	Blanche Saur	9	29	2	2	94	96	95	95		83															
13	Paul Stotter	8	30	1	2	90	90	92	92													ARITHMETIC				
14	Arthur Best	6	49	1	2	98	97	95	92											A	8	1, 2, 3, 4	Whites			
15	Leo Goady	9	29	1	2	93	95	94	95											B	6	5, 6, 7, 8	Whites			
16	Mary Bishop	6	40	1	2	85	92	90	90											C	4	9, 10	Ramb			
																					2	11, 12	Board			
																					1	13, 14, 15, 16	"			
																				A		1, 2, 3	Natural			
																				C	4	9, 10	Course			
																					2	11, 12	Aral			
																				A	8	1, 2, 3	Harveys			
																				B	6	4, 5, 6, 7, 8	"			
																							COMPOSITION			
																				A	8	1, 2, 3	Barnes			
																				B	6	4, 5, 6, 7, 8	"			
																							HISTORY OF ILLINOIS			
																				C	4	9, 10				
																							PHYSIOLOGY			
																				A	8	1, 2, 3	Formans			
																							AGRICULTURE			
																							DRAWING			
																							1 & 2 11, 12, 13, 14, 15, 16	Board Work		

Failure to file this Report in the Superintendent's Office will be entered in his Record against the Teacher as Dereliction of Duty.

This reporting sheet corresponds to a page of your Classification Register (*not Attendance Register*); please fill it out with ink from your Classification Register and return it to me at the end of the last month of the term. It will be kept for public inspection. Study the plan given below and follow it accurately. If you have not a Classification Register in your School *let me know at once*; also inform the President of your School Board or your Director.

The Register can be obtained at the County Superintendent's office

Please endeavor to have a Register provided for your school *at once*, so that all the schools may be classified before the end of the term.

How to Classify Your School in the Classification Register.

1st. Read the course of study carefully; notice the number of grades and the work that each grade includes.

2d. Ascertain in which grade of the Course each pupil has *most* of his work, and classify him in that grade. If he has not all of his studies in this grade, mark the grade in which such other studies are found, under the headings for these respective studies. (See sample form in Register.)

3d. When a pupil has completed a study and passed a satisfactory examination, credit him with it in the column of "Studies Completed this Term," also record it in the "Record of Studies Completed," in the back part of the Register. This record should show every study which each pupil completes, until he finishes the course and graduates from the district school. The graduating of classes is one of the greatest incentives that can be used in keeping pupils from "dropping out" of school. Diplomas for graduation will be furnished by the County Superintendent for all pupils who finish the course of study.

4th. 'The "Syllabus of Classes" shows every class in each study, and the pupils (indicated by numbers) belonging to it, also the pages canvassed by each class during the term. The names of pupils belonging to each class may be found by referring to

the names, corresponding to each number, in the column of "Names of Pupils."

5th. The *first* classification of any school is the most difficult, and should be made with much care. Succeeding teachers should not change the classification left by their predecessors without good reason.

6th. The classification as left by each teacher should show the status of each pupil at the *close* of each term each being classified in the grade which he has just *finished*.

7th. A pupil changing from one school to any other in which this Register is used, may receive from his teacher a certificate of his standing, which will enable the teacher whose school he enters to classify him without examination.

8th. *Certificates of Promotion* and Monthly Reports to Parents may be found to be valuable helps.

9th. Be *just* and *fair* in your markings, neither too high nor too low, so as to avoid clashing of opinion by successive teachers.

All persons are warned against making or publishing this blank, or any modification of it, as it belongs to a series consisting of "Welch's System of Supervision," and is under copyright.

Write Answers to the following Questions:

Is your daily program posted up in your school room? It is.

Do you make *daily* preparation for your work? Yes

Do you give Oral Language Lessons to the First and Second Reader classes, and have them write from ten to twenty minutes daily ? Yes

Do you spend at least fifteen minutes daily in giving special drills in writing to all grades? If time permits

Do you have those in the Third and Fourth Reader grades write at least one letter each week besides other language work? Yes

Do you give Number Work to the lower grades daily? Yes

Do you try to decorate your school room? Yes

Teacher's Remarks to Superintendent

(NOTE—State what your school needs in apparatus, blackboards, etc.; also give the names of pupils not provided with books, naming the books needed. Suggest wherein the County Superintendent can co-operate with you for the advancement of your school, etc.)

The 5th yr. pupils did not start in til about the last of Oct. and as they have not completed the first two months work, I have not given them the examination.

My report is for
a little over two
months as I did
not give the examina-
tion until the 12th
of Nov.

TEACHER'S SUMMARY REPORT

ITEMS OF REPORT	Boys	Girls	Total
No. pupils enrolled - -	9	7	16
No. non-resident pupils enrolled			
Total No. days attendance -			453
Average daily attendance -			9.7
Total No. days absence - -			331
No. cases tardiness - -			11
No. neither tardy nor absent -			4

Value of school apparatus 14.2

No. volumes in library 55

No. living trees on ground. _____

Whole No. of days taught 49

Compensation of teacher per month \$ 740

Average cost of tuition per month per pupil \$2.57

Percentage of Attendance 40 $\frac{1}{2}$ 57

I CERTIFY THAT THE ABOVE AND WITHIN REPORTS
ARE CORRECT

Teacher Dora Bonlee

District No. 5-9

Township S. Palms

Copyright by W. M. Welch

DAILY PROGRAM

FORENOON SESSION			
Time Begins	Length in Minutes	Class	BRANCHES

AFTERNOON SESSION			

Of School in District No. 59 Township of South Palmyra County of Macoupin
For the Half Term commencing Jan. 1 1908, and ending Apr. 3 1908.

Copyright by W. M. Welch, Chicago—All rights reserved.

Miss Dora Conlee

5

Failure to file this Report in the Superintendent's Office will be entered in his Record against the Teacher as Dereliction of Duty.

This reporting sheet corresponds to a page of your Classification Register (*not Attendance Register*); please fill it out with ink from your Classification Register and return it to me at the end of the last month of the term. It will be kept for public inspection. Study the plan given below and follow it accurately. If you have not a Classification Register in your School *let me know at once*; also inform the President of your School Board or your Director.

The Register can be obtained at the County Superintendent's office

Please endeavor to have a Register provided for your school *at once*, so that all the schools may be classified before the end of the term.

How to Classify Your School in the Classification Register.

1st. Read the course of study carefully; notice the number of grades and the work that each grade includes.

2d. Ascertain in which grade of the Course each pupil has *most* of his work, and classify him in that grade. If he has not all of his studies in this grade, mark the grade in which such other studies are found, under the headings for these respective studies: (See sample form in Register.)

3d. When a pupil has completed a study and passed a satisfactory examination, credit him with it in the column of "Studies Completed this Term," also record it in the "Record of Studies Completed," in the back part of the Register. This record should show every study which each pupil completes, until he finishes the course and graduates from the district school. The graduating of classes is one of the greatest incentives that can be used in keeping pupils from "dropping out" of school. Diplomas for graduation will be furnished by the County Superintendent for all pupils who finish the course of study.

4th. The "Syllabus of Classes" shows every class in each study, and the pupils (indicated by numbers) belonging to it, also the pages canvassed by each class during the term. The names of pupils belonging to each class may be found by referring to

the names, corresponding to each number, in the column of "Names of Pupils."

5th. The *first* classification of any school is the most difficult, and should be made with much care. Succeeding teachers should not change the classification left by their predecessors without good reason.

6th. The classification as left by each teacher should show the status of each pupil at the *close* of each term each being classified in the grade which he has just *finished*.

7th. A pupil changing from one school to any other in which this Register is used, may receive from his teacher a certificate of his standing, which will enable the teacher whose school he enters to classify him without examination.

8th. *Certificates of Promotion* and Monthly Reports to Parents may be found to be valuable helps.

9th. Be *just* and *fair* in your markings, neither too high nor too low, so as to avoid clashing of opinion by successive teachers.

Write Answers to the following Questions:

Is your daily program posted up in your school room? _____

Do you make *daily* preparation for your work? _____

Do you give Oral Language Lessons to the First and Second Reader classes, and have them write from ten to twenty minutes daily? _____

Do you spend at least fifteen minutes daily in giving special drills in writing to all grades? _____

Do you have those in the Third and Fourth Reader grades write at least one letter each week besides other language work? _____

Do you give Number Work to the lower grades daily? _____

Do you try to decorate your school room? _____

All persons are warned against making or publishing this blank, or any modification of it, as it belongs to a series consisting of "Welch's System of Supervision," and is under copyright.

Teacher's Remarks to Superintendent

(NOTE—State what your school needs in apparatus, blackboards, etc.; also give the names of pupils not provided with books, naming the books needed. Suggest wherein the County Superintendent can co-operate with you for the advancement of your school, etc.)

On account of their irregular attendance of my 8th grade pupils it was impossible for them to take the entire year's work and therefore cannot take the Final Examination.

TEACHER'S SUMMARY REPORT

ITEMS OF REPORT	Boys	Girls	Total
No. pupils enrolled - -	12	11	23
No. non-resident pupils enrolled	0	0	0
Total No. days attendance -	409	290	699
Average daily attendance -	6+	4+	10+
Total No. days absence -	397	458	855
No. cases tardiness - -			35
No. neither tardy nor absent -	1		1

Value of school apparatus _____
No. volumes in library 55
No. living trees on ground 9

Whole No. of days taught 68
Compensation of teacher per month \$40.00
Average cost of tuition per month per pupil \$1.80+
Percentage of Attendance 45%

I CERTIFY THAT THE ABOVE AND WITHIN REPORTS ARE CORRECT
Teacher Dora Bonlee
District No. 59
Township South Palmyra

Copyright by W. M. Welch

DAILY PROGRAM

FORENOON SESSION			
Time Begins	Length in Minutes	Class	BRANCHES
9:00	10	All	Opening Exercises
9:10	10	1st yr	First Reader
9:20	10	2nd yr	Second Reader
9:30	15	3rd yr	Fifth Reader
9:45	10	4th yr	Third Reader
9:55	10	6 yr	Fourth Reader
10:05	15	8 yr	A. Civic or Physiology
10:20	10		Pennmanship
10:50	15	all	Recess
10:45	10	1 yr	First yr. Number
10:55	10	2 yr	Second yr. Number
11:05	15	4 yr	B. Arithmetic
11:20	20	6 yr	B. Arithmetic
11:40	20	8 yr	A. Arithmetic
12:00	60		Noon.
AFTERNOON SESSION			
1:00	10	1st	First Reader
1:10	10	2 yr	Second Reader
1:20	20	3rd yr	A. Grammar
1:40	15	4 yr	Language
1:55	15	6 yr	B. Grammar
2:10	20	8 yr	A. Geography
2:30	15		Recess
2:45	10	1st	First Reader
2:55	10	2 yr	Second Reader
3:05	15	6 yr	B. History
3:20	20	8 yr	A. History
3:40	10	6 yr	B. Spelling
3:50	10	8 yr	A. Spelling
4:00			Dismissal

Of School in District No. 59 Township of South Palmyra County of Macoupin.
For the Term commencing September 7, 1908 and ending April 9, 1909.

Edith Lemarr.		Teacher		BRANCHES																				SYLLABUS OF CLASSES										
Number	NAMES OF PUPILS	Age	Days Present	Grade	Month of Course Completed	Reading	Spelling	Grammar	Language	Arithmetic	Writing	Physiology	Geography	History U. S.	Hist. Illinois	Civics	Music	Agriculture	Household Arts	Drawing	Algebra	English	English Hist.	Phys. Geog.	Com. Geog.	Botany	Greek and Roman History	Class	Grade	Pupils Each Class (by number)	Text Book Used	Pages Canvassed		
																																From	To	
1.	Emma Tunningley	14.11.7.	7.12	7.	7.12	94	94	88		93	94	91	94	80		90					94								A.	7 th	READING	Baldwin's.		
2.	Martha Tunningley	10.14.7.	7.	..	7.2	80	71		90	95	79	95	62		77					95									A.	"	All.			
3.	Carl Best.	16.6.7.	7.	5.12	94	95	99		95	95	95	97		94						95									A.	"				
4.	Walter Best.	14.7.7.	7.	..	91	94	99		95	92	98	95		90						92									A.	"	SPELLING	Course of		
5.	Earl Best.	12.9.7.	7.	7.12	59	37	70		79	75	73	95	100		30					75									A.	"	All.	Study work.		
6.	Robert Tunningley	13.7.7.	7.	6.12	86	50	75		90	95	65	96	72		25					95									A.	"				
7.	Eddie Erleman.	14.5.7.	7.	5.12	97	90	95		88	90	99	95		91						90									A.	"				
8.	Ruth Stottler	14.8.7.	7.	4.12																									A.	"	GRAMMAR	Harvey.		
9.	Marshall Hardy.	15.7.7.	5.	5.12	98	90		93	94	97	94	92								97									B.	5 th	1-2-3-4-5-6-7-8.			
10.	Paul Best.	10.10.7.	5.	7.12	67	37		99	54	90	85	75								90									B.	"	LANGUAGE	"		
11.	Lizzie Erleman.	10.11.7.	5.	7.12	95	87		72	98	95	80	79								95									B.	"	9-10-11-12-13.			
12.	Nina Tunningley	13.9.7.	3.	5.12	95	90	75	95		75	95									75									C.	3 rd	14-15-16-17-			
13.	Blanche Laws.	10.7.7.	3.	7.12	89		96	100																					C.	"	18-19-			
14.	Lester Laycock.	10.14.7.	3.	7.12	92	80		95	88	94	89									94									C.	"	ARITHMETIC	Smith's.		
15.	Irwin Cope.	10.6.7.	3.	..	96	80		96	88	91	95									91									C.	"	All.	and		
16.	Elmer Cope.	7.6.7.	2.	..	90	71		80		50																			2.	2 nd		Whites.		
17.	Arthur Best.	8.13.7.	2.	..	90	75		100	90	95	93									95									2.	"	WRITING	Course.		
18.	Edith Cope	9.6.7.	2.	..	80	85		95	75	93										93									2.	"	All.			
19.	Robert Tunningley	12.3.7.	2.	0.																									2.	"				
20.	Mary Bishop.	7.9.7.	1.	8.12	99	100		80	95											95									1.	1 st	PHYSIOLOGY AND HYGIENE	Overton.		
21.	Elsie Tunningley	9.9.7.	1.	8.12	95	92		98	93											93									1.	"	1-2-3-4-5-6-7-8			
22.	James Tunningley	5.14.7.	4.	7.12	97	94		96												96									1.	"	9-10-11-12-13			
23.	Annie Bishop.	5.9.7.	4.	7.12	100	99		98												98									1.	"	14-15-16-17-18			
24.	Chester Tunningley	6.9.7.	..	91	93			97												97									1.	"	1-2-3-4-5-6			
25.	Claud Cope.	6.5.7.	..	99	98			94												94									1.	"	7-8-9-10-11-12			
26.	Norman Tunningley	5.23.7.	..																										1.	"	HISTORY OF U. S.	Barnes.		
27.	Paul Stottler.	9.7.7.	2.	4.12																									2.	2 nd	1-2-3-4-5-6-7-8.			
																												HISTORY OF ILLINOIS		Mathers.				
																												1-2-3-4-5-6-7-8.						
																												CIVICS						
																												1-2-3-4-5-6-7-8.						
																												MUSIC						
																												AGRICULTURE						
																												HOUSEHOLD ARTS						
																												DRAWING						
																												ALGEBRA						
																												ENGLISH						
																												ENGLISH HISTORY						
																												PHYSICAL GEOGRAPHY						
																												COM. GEOGRAPHY						
																												BOTANY						
																												GREEK AND ROMAN HIST.						

1908-1909

Teacher's Remarks to Superintendent

(NOTE—State what your school needs in apparatus, blackboards, etc.; also give the names of pupils not provided with books, naming the books needed. Suggest wherein the County Superintendent can co-operate with you for the advancement of your school, etc.)

I found the directors quite willing to get all the necessary apparatuses for the school work, they also provided the pupils with books, who were not able to get them. The school building needs remodeling.

TEACHER'S SUMMARY REPORT

ITEMS OF REPORT	Boys	Girls	Total
No. pupils enrolled - -	17	10	27
No. non-resident pupils enrolled	0	0	0
Total No. days attendance -	1314	886	2200 $\frac{1}{2}$
Average daily attendance -	9+	6+	15 $\frac{2}{3}$
Total No. days absence -	1094 $\frac{3}{4}$	532 $\frac{3}{4}$	1627 $\frac{1}{4}$
No. cases tardiness - -	25	21	46
No. neither tardy nor absent -	1	1	2

Value of school apparatus Probably \$100.
 No. volumes in library 50.
 No. living trees on ground 12.
Counting small ones.
 Whole No. of days taught 143.
 Compensation of teacher per month \$35.00
 Percentage of Attendance 57 $\frac{1}{2}$ % Ave. Daily

I CERTIFY THAT THE ABOVE AND WITHIN REPORTS ARE CORRECT

Teacher Edith Lemarr.

District No: 59.

Township South Palmyra.

Copyright by W. M. Welch

DAILY PROGRAM

FORENOON			
Time Begins	Length in Minutes	Grade	BRANCHES
9:00	10.	all	Opening Ex.
9:10	15.	1.	Primary Work.
9:25	10.	2.	Numbers.
9:35	10.	3.	Arithmetic.
9:45	15.	7.	Arithmetic.
10:00	15.	5.	Arithmetic.
10:15	15.	7.	Reading.
10:30	15	all	Recess.
10:45	15	1	Primary Work.
11:00	10	2	Spelling.
11:10	10	5	Reading.
11:20	10	7	Grammar.
11:30	10	3.	Spelling.
11:40	20	5+7	Spelling.
12:10	60	all	Noon.

DAILY PROGRAM

AFTERNOON			
Time Begins	Length in Minutes	Grade	BRANCHES
1:00	15-	1	Primary Work.
1:15	10	2	Reading.
1:25	10	3	Reading.
1:35	10	5	Geography.
1:45	15	7	Geography.
2:00	15-	3	Physiology.
2:15	15	all	Writing & Drawing
2:30	15	all	Recess.
2:45	20	1+2	Lang. and Phys.
3:05	10	5-	Language.
3:15	10	7	History.
3:25	10	3	Language.
3:35	10	5	Physiology.
3:45	15	7	Civics (or) Phys.
4:00		all	Dismissal.

Of School in District No. 59 Township of South Palmyra County of Macoupin.
For the Winter Term commencing September 6 1909, and ending May 10 1909.

For the Winter Term commencing September 6 1909, and ending May 10 1909

Otella Dixie										Teacher										BRANCHES										SYLLABUS OF CLASSES									
Number	NAMES OF PUPILS	Age	Days Present	Year	Month	Orthography	Reading	Writing	Arithmetic	Geography	Language	Grammar	Composition	History U.S.	History, Illinois	Physiology	Civil Govt.	Agriculture	Class	Grade	Pupils Each Class (by number)	Text Book Used	Pages Canvassed																
																							From	To															
1	Ruby Mefford	6	116			97	94	94	95											Primary	1st	ORTHOGRAPHY																	
2	Claude Cope	7	129 1/2			98	98	98	97											"	1st	Followed																	
3	Emmit Moore	8	17																	"	1st	the																	
4	Norman Tunningley	5	40			95	95	97	95											"	1st	Course																	
5	Frank Noble	6	17																	"	1st	READING																	
6	James Tunningley	6	49 1/2			94	90	98	95											"	1st		Baldwin																
7	Chester Tunningley	8	82 1/2			98	96	97	97											"	1st	all																	
8	Annie Bishop	6	58			98	97	98	96											Low	2nd																		
9	Annie Kalbac	8	19																	2nd																			
10	Agnes Kalbac	10	150			99	98	100	97											High	2nd																		
11	Anna Moore	10	18																	"	2nd	WRITING																	
12	Mary Bishop	8	59			97	98	95	85											"	2nd	all																	
13	Elsie Tunningley	10	81			95	94	93	70											"	2nd	ARITHMETIC	Smiths																
14	William Noble	10	17																	"	2nd	23, 24, 25,																	
15	Arthur Best	9	117			94	95	98	82		95								C	4th	26.																		
16	Edithe Cope	10	117 1/2			92	89	97	76		94									"	4th	Rest was Oral																	
17	Blanche Laws	12	65			90	96	99	84		94					91			"	4th	27, 28, 29, 30	Whites																	
18	Lester Laycock	11	147			94	90	99	86		95					90			"	4th	31 and 32.																		
19	Edithe Noble	12	17																"	4th	GEOGRAPHY																		
20	Elmer Cope	9	125			94	94	96	85		88								"	4th	27, 28, 29,	Redway																	
21	Ivin Cope	12	122			93	96	97	75		96					93			"	4th	30, 31, 32,	and Hindman																	
22	Robert Tunningley	12	9																Low	2nd	LANGUAGE																		
23	Nina Tunningley	14	51 1/2																B	6th	10, 11, 12, 13, 14, 15																		
24	Lizzie Erleman	12	65			79	96	99	87		96				84	95 1/2			"	6th	17, 18, 19, 20, 21.																		
25	Martha Tunningley	11	43			77	97	99	76		97 1/2				72	93 1/2			"	6th	GRAMMAR																		
26	Paul Best	11	67 1/2																"	6th	27, 28, 29, 30	Harvey																	
27	Earl Best	13	54 1/2																A	8th	31 and 32.																		
28	Robert Tunningley	13	9																"	8th	COMPOSITION	-																	
29	Emma Tunningley	15	20																"	8th	10, 11, 12, 13, 14, 15, 16, 17, 18, 19, 20, 21.																		
30	Eddie Erleman	15	17																"	8th	U. S. HISTORY																		
31	Walter Best	16	41			78	85	98	86	94	98	85				96			"	8th	27, 28, 29,	Barnes																	
32	Carl Best	17	33			81	80	96	94	90	84	84				93			"	8th	30, 31, and 32.																		
																						HISTORY OF ILLINOIS																	

Failure to file this Report in the Superintendent's Office will be entered in his Record against the Teacher as Dereliction of Duty.

This reporting sheet corresponds to a page of your Classification Register (not Attendance Register); please fill it out with ink from your Classification Register and return it to me at the end of the last month of the term. It will be kept for public inspection. Study the plan given below and follow it accurately. If you have not a Classification Register in your School let me know at once; also inform the President of your School Board or your Director.

The Register can be obtained at the County Superintendent's office

Please endeavor to have a Register provided for your school at once, so that all the schools may be classified before the end of the term.

How to Classify Your School in the Classification Register.

1st. Read the course of study carefully; notice the number of grades and the work that each grade includes.

2d. Ascertain in which grade of the Course each pupil has most of his work, and classify him in that grade. If he has not all of his studies in this grade, mark the grade in which such other studies are found, under the headings for these respective studies. (See sample form in Register.)

3d. When a pupil has completed a study and passed a satisfactory examination, credit him with it in the column of "Studies Completed this Term," also record it in the "Record of Studies Completed," in the back part of the Register. This record should show every study which each pupil completes, until he finishes the course and graduates from the district school. The graduating of classes is one of the greatest incentives that can be used in keeping pupils from "dropping out" of school. Diplomas for graduation will be furnished by the County Superintendent for all pupils who finish the course of study.

4th. The "Syllabus of Classes" shows every class in each study, and the pupils (indicated by numbers) belonging to it, also the pages canvassed by each class during the term. The names of pupils belonging to each class may be found by referring to

the names, corresponding to each number, in the column of "Names of Pupils."

5th. The first classification of any school is the most difficult, and should be made with much care. Succeeding teachers should not change the classification left by their predecessors without good reason.

6th. The classification as left by each teacher should show the status of each pupil at the close of each term each being classified in the grade which he has just finished.

7th. A pupil changing from one school to any other in which this Register is used, may receive from his teacher a certificate of his standing, which will enable the teacher whose school he enters to classify him without examination.

8th. Certificates of Promotion and Monthly Reports to Parents may be found to be valuable helps.

9th. Be just and fair in your markings, neither too high nor too low, so as to avoid clashing of opinion by successive teachers.

Write Answers to the following Questions:

Is your daily program posted up in your school room? yes

Do you make daily preparation for your work? yes

Do you give Oral Language Lessons to the First and Second Reader classes, and have them write from ten to twenty minutes daily? not every day

Do you spend at least fifteen minutes daily in giving special drills in writing to all grades? yes

Do you have those in the Third and Fourth Reader grades write at least one letter each week besides other language work? They wrote letters but not every week

Do you give Number Work to the lower grades daily? yes

Do you try to decorate your school room? yes

All persons are warned against making or publishing this blank, or any modification of it, as it belongs to a series consisting of "Welch's System of Supervision," and is under copyright.

Teacher's Remarks to Superintendent

(NOTE—State what your school needs in apparatus, blackboards, etc.; also give the names of pupils not provided with books, naming the books needed. Suggest wherein the County Superintendent can co-operate with you for the advancement of your school, etc.)

The attendance was so irregular it was impossible for all to take the examinations.

Some only attended a month or so and then quit.

Some moved from the district.

TEACHER'S SUMMARY REPORT

ITEMS OF REPORT	Boys	Girls	Total
No. pupils enrolled - -	18	14	32
No. non-resident pupils enrolled	0	0	0
Total No. days attendance -			1901½
Average daily attendance - -			12.9379 147
Total No. days absence - -			2792½
No. cases tardiness - -			84
No. neither tardy nor absent -			1

Value of school apparatus About \$50

No. volumes in library About fifty

No. living trees on ground Zero

Whole No. of days taught 147

Compensation of teacher per month \$45 for 5 mo. \$40 for 2 mo.

Average cost of tuition per month per pupil

Percentage of Attendance

I CERTIFY THAT THE ABOVE AND WITHIN REPORTS ARE CORRECT

Teacher Otella Dikis

District No. 59

Township South Palmyra

Copyright by W. M. Welch

DAILY PROGRAM

FORENOON SESSION			
Time Begins	Length in Minutes	Class	BRANCHES
			I used the programme given in the 2 nd , 4 th and 8 th years books.
AFTERNOON SESSION			
			6 th and 8 th years

Report of Classification, Standing, Advancement and Attendance

Of School in District No. 59 Township of South Palmyra County of Macoupin.
For the term commencing September 5 1900, and ending April 4 1901.

Copyright by W. M. Welch, Chicago—All rights reserved.

Otella Dixie Teacher						BRANCHES												SYLLABUS OF CLASSES									
Number	NAMES OF PUPILS	Age	Days Present	Year	Month	Orthography	Reading	Writing	Arithmetic	Geography	Language	Grammar	Composition	History U.S.	History, Illinois	Physiology	Civil Govt.	Agriculture	Class	Grade	Pupils Each Class (by number)	Text Book Used	Pages Canvassed				
																							From	To			
1	Frank Noble	7		1	7	97	96	98	97		96											ORTHOGRAPHY					
2	Ruby McEford	7		2	7	98	97	97	95		96											Followed the Course					
3	Claude Cope	8		3	7	96	97	95	97		95											READING	Baldwin				
4	Annie Bishop	7		3	7	96	97	96	95		95											1 read in first reader					
5	William Noble	10		3	7	94	96	90	94		98						98					2 " " second "					
6	Mary Bishop	9		3	7	94	95	93	90		96						89					3+4 " " third "					
7	Lester Laycock	12		5	7	81	93	98	96	98	95						96					5+6 " " fourth "					
8	Irvin Cope	12		5	7	81	96	98	92	90	98						94					7 to 14 " " fifth "					
9	Leonard Maguire	12		5	7	Didn't take the examination																			WRITING		
10	Elmer Cope	10		5	7	88	96	90	75	70	94						92					No books used.					
11	Blanche Laws	12		5	7	60	96	98	90	88	96						90					ARITHMETIC	Smiths				
12	Edithe Noble	12		5	7	83	93	98	83	93	95						87					15, 16, 17, 18 took					
13	Edithe Cope	11		5	7	72	94	98	75	89	95						95					7th yrs. work according to the outline you made of					
14	Odetta Maguire	10		5	7	76	96	98	99	75	94						87					Smiths Arithmetic.					
15	Florence Noble	15		7	7	89	91	98	88	96		86		97		90						7, 9, 11, 12 working in fractions					
16	Edna Noble	14		7	7	97	96	95	83	98		86		97		90						GEOGRAPHY	Redway				
17	Lizzie Erlman	13		7	7	91	85	97	91	92		79		92		90						Followed	Hinman				
18	Eddie Erlman	15		7	7	Didn't take the examination.																			Course.		
																						LANGUAGE					
																						According to					
																						Course.					
																						GRAMMAR	Gowdy				
																						Followed	Course				
																						COMPOSITION					
																						U. S. HISTORY	Barnes				
																						15, 16, 17, 18 followed the					
																						course of study.					
																						HISTORY OF ILLINOIS					
																						PHYSIOLOGY	Overton				
																						Coldmans.					
																						CIVIL GOVERNMENT	Forman.				
																						AGRICULTURE					
																						DRAWING	Webb & Ware.				

This reporting sheet corresponds to a page of your Classification Register (*not Attendance Register*); please fill it out with ink from your Classification Register and return it to me at the end of the last month of the term. It will be kept for public inspection. Study the plan given below and follow it accurately. If you have not a Classification Register in your School *let me know at once*; also inform the President of your School Board or your Director.

The Register can be obtained at the County Superintendent's office.

Please endeavor to have a Register provided for your school *at once*, so that all the schools may be classified before the end of the term.

How to Classify Your School in the Classification Register.

1st. Read the course of study carefully; notice the number of grades and the work that each grade includes.

2d. Ascertain in which grade of the Course each pupil has *most* of his work, and classify him in that grade. If he has not all of his studies in this grade, mark the grade in which such other studies are found, under the headings for these respective studies. (See sample form in Register.)

3d. When a pupil has completed a study and passed a satisfactory examination, credit him with it in the column of "Studies Completed this Term," also record it in the "Record of Studies Completed," in the back part of the Register. This record should show every study which each pupil completes, until he finishes the course and graduates from the district school. The graduating of classes is one of the greatest incentives that can be used in keeping pupils from "dropping out" of school. Diplomas for graduation will be furnished by the County Superintendent for all pupils who finish the course of study.

4th. The "Syllabus of Classes" shows every class in each study, and the pupils (indicated by numbers) belonging to it, also the pages canvassed by each class during the term. The names of pupils belonging to each class may be found by referring to

the names, corresponding to each number, in the column of "Names of Pupils."

5th. The *first* classification of any school is the most difficult, and should be made with much care. Succeeding teachers should not change the classification left by their predecessors without good reason.

6th. The classification as left by each teacher should show the status of each pupil at the *close* of each term each being classified in the grade which he has just *finished*.

7th. A pupil changing from one school to any other in which this Register is used, may receive from his teacher a certificate of his standing, which will enable the teacher whose school he enters to classify him without examination.

8th. *Certificates of Promotion* and Monthly Reports to Parents may be found to be valuable helps.

9th. Be *just* and *fair* in your markings, neither too high nor too low, so as to avoid clashing of opinion by successive teachers.

All persons are warned against making or publishing this blank, or any modification of it, as it belongs to a series consisting of "Welch's System of Supervision," and is under copyright.

Is your daily program posted up in your school room? yes

Do you make *daily* preparation for your work? usually

Do you give Oral Language Lessons to the First and Second Reader classes, and have them write from ten to twenty minutes daily ? yes.

Do you spend at least fifteen minutes daily in giving special drills in writing to all grades? No.

Do you have those in the Third and Fourth Reader grades write at least one letter each week besides other language work? no

Do you give Number Work to the lower grades daily? yes

Do you try to decorate your school room? yes.

(NOTE—State what your school needs in apparatus, blackboards, etc.; also give the names of pupils not provided with books, naming the books needed. Suggest wherein the County Superintendent can co-operate with you for the advancement of your school, etc.)

ITEMS OF REPORT	Boys	Girls	Total
No. pupils enrolled - -	6	10	16
No. non-resident pupils enrolled	0	0	0
Total No. days attendance -	803	935	1738
Average daily attendance -	5 $\frac{1}{2}$	6 $\frac{59}{146}$	11 $\frac{6}{7}$
Total No. days absence - -	73	525	598
No. cases tardiness - -	20	21	41
No. neither tardy nor absent -	0	0	0

Value of school apparatus Fifty dollars

No. volumes in library Forty-seven.

No. living trees on ground Fourteen

Whole No. of days taught One hundred forty

Compensation of teacher per month $\frac{45}{12}$ for 5 mo. $\frac{40}{12}$ for 2 mo.

Average cost of tuition per month per pupil_____

Percentage of Attendance_____

**I CERTIFY THAT THE ABOVE AND WITHIN REPORTS
ARE CORRECT**

Teacher Otella Dikis

District No. 59

Township South Palms

DAILY PROGRAM

FORENOON SESSION			
Time Begins	Length in Minutes	Class	BRANCHES
		<p><i>the one given</i></p> <p><i>Course of Study</i></p> <p><i>for me to do.</i></p>	
AFTERNOON SESSION			
		<p><i>As near like</i></p> <p><i>in the State Course</i></p> <p><i>as is possible</i></p>	

Of School in District No. 59 Township of South Palmyra County of Macoupin
For the Term commencing September 4th 1901, and ending April 5th 1902.

Of School in District No. 59 Township of South Palmyra County of Macoupin
For the Term commencing September 4th 1901, and ending April 5th 1902.

Of School in District No. 59 Township of South Palmyra County of Macoupin
For the Term commencing September 4th 1901, and ending April 5th 1902.

Failure to file this Report in the Superintendent's Office will be entered in his Record against the Teacher as Dereliction of Duty.

This reporting sheet corresponds to a page of your Classification Register (*not Attendance Register*); please fill it out with ink from your Classification Register and return it to me at the end of the last month of the term. It will be kept for public inspection. Study the plan given below and follow it accurately. If you have not a Classification Register in your School *let me know at once*; also inform the President of your School Board or your Director.

The Register can be obtained at the County Superintendent's office. Please endeavor to have a Register provided for your school *at once*, so that all the schools may be classified before the end of the term.

How to Classify Your School in the Classification Register.

1st. Read the course of study carefully; notice the number of grades and the work that each grade includes.

2d. Ascertain in which grade of the Course each pupil has *most* of his work, and classify him in that grade. If he has not all of his studies in this grade, mark the grade in which such other studies are found, under the headings for these respective studies. (See sample form in Register.)

3d. When a pupil has completed a study and passed a satisfactory examination, credit him with it in the column of "Studies Completed this Term," also record it in the "Record of Studies Completed," in the back part of the Register. This record should show every study which each pupil completes, until he finishes the course and graduates from the district school. The graduating of classes is one of the greatest incentives that can be used in keeping pupils from "dropping out" of school. Diplomas for graduation will be furnished by the County Superintendent for all pupils who finish the course of study.

4th. The "Syllabus of Classes" shows every class in each study, and the pupils (indicated by numbers) belonging to it, also the pages canvassed by each class during the term. The names of pupils belonging to each class may be found by referring to

the names, corresponding to each number, in the column of "Names of Pupils."

5th. The *first* classification of any school is the most difficult, and should be made with much care. Succeeding teachers should not change the classification left by their predecessors without good reason.

6th. The classification as left by each teacher should show the status of each pupil at the *close* of each term each being classified in the grade which he has just *finished*.

7th. A pupil changing from one school to any other in which this Register is used, may receive from his teacher a certificate of his standing, which will enable the teacher whose school he enters to classify him without examination.

8th. *Certificates of Promotion* and Monthly Reports to Parents may be found to be valuable helps.

9th. Be *just* and *fair* in your markings, neither too high nor too low, so as to avoid clashing of opinion by successive teachers.

Write Answers to the following Questions:

Is your daily program posted up in your school room? Yes

Do you make *daily* preparation for your work? Yes

Do you give Oral Language Lessons to the First and Second Reader classes, and have them write from ten to twenty minutes daily? Yes

Do you spend at least fifteen minutes daily in giving special drills in writing to all grades? Yes

Do you have those in the Third and Fourth Reader grades write at least one letter each week besides other language work? _____

Do you give Number Work to the lower grades daily? Yes

Do you try to decorate your school room? _____

All persons are warned against making or publishing this blank, or any modification of it, as it belongs to a series consisting of "Welch's System of Supervision," and is under copyright.

Teacher's Remarks to Superintendent

(NOTE—State what your school needs in apparatus, blackboards, etc.; also give the names of pupils not provided with books, naming the books needed. Suggest wherein the County Superintendent can co-operate with you for the advancement of your school, etc.)

TEACHER'S SUMMARY REPORT

ITEMS OF REPORT	Boys	Girls	Total
No. pupils enrolled	7	10	17
No. non-resident pupils enrolled	0	0	
Total No. days attendance	688	656	1344
Average daily attendance	4 ⁵² / ₇₃	4 ³⁶ / ₇₃	9 ¹⁵⁷ / ₇₃
Total No. days absence	271	765	1036
No. cases tardiness	9	25	34
No. neither tardy nor absent	0	0	

Value of school apparatus _____
No. volumes in library Fifty
No. living trees on ground Ten

Whole No. of days taught 146
Compensation of teacher per month \$40
Average cost of tuition per month per pupil \$2.35+
Percentage of Attendance _____

I CERTIFY THAT THE ABOVE AND WITHIN REPORTS ARE CORRECT
Teacher Elsie Baptist
District No. 59
Township South Palmyra

Copyright by W. M. Welch

DAILY PROGRAM

FORENOON SESSION			
Time Begins	Length in Minutes	Class	BRANCHES
7:00	10	all	Opening Exercises
7:20	10		Primary Work
7:30	10	2nd.	Numbers
7:40	10	3rd.	Numbers
7:50	10	4th.	Arithmetic
8:05	10	8th.	Arithmetic
8:10	10	6th.	Arithmetic
8:20	10	8th.	Reading
8:30	15		Recess
8:45	10		Primary Work
8:55	10	2nd.	Reading
9:05	10	3rd.	Reading
9:15	15	6th.	Reading
9:30	15	8th.	Grammar
9:45	10	6th.	Spelling
9:55	10	8th.	Spelling
AFTERNOON SESSION			
1:00	10		Primary Work
1:10	10	2nd.	Language
1:20	10	3rd.	Language
1:30	15	4th.	Language
1:45	15	6th.	History
2:00	15	8th.	Geography
2:15	15	all	Writing
2:30	15		Recess
2:45	10		Primary Work
2:55	10	2nd.	Reading
3:05	15	6th.	Language
3:20	15	8th.	History
3:35	15	6th.	Physiology
3:50	10	8th.	Evics

Report of Classification, Standing, Advancement and Attendance

Of School in District No. 59 Township of South Palmyra County of Macoupin
 For the term commencing September 2 1902, and ending April 3 1903.

Copyright by W. M. Welch, Chicago—All rights reserved.

Rosa Schultz

Teacher

BRANCHES

SYLLABUS OF CLASSES

Number	NAMES OF PUPILS	Age	Days Present	Year	Month	Orthography	Reading	Writing	Arithmetic	Geography	Physical	Language	Grammar	Composition	Algebra	History U.S.	History Illinois	Physiology	Civil Govt.	Agriculture	English	Class	Grade	Pupils Each Class (by number)	Text Book Used	Pages Canvassed						
																										From	To					
1	Anna May Cope.	5	131	1		91	90	80	85	88															ORTHOGRAPHY							
2	Clarence Hoff.	5	126	1		90	91	83	86	89															Carvin's	14-20						
3	Richard Noble.	5	98	1		88	80	80	83	90															Natural							
4	Josephine Bishop	6	61	1		93	92	91	90	90															Advanced							
5	Russel Noble.	7	109	1		80	80	83	85	80															State Course of Study							
6	Anna Wiser	6	54	1		Did not attend last half of term.																							READING	Baldwin's	1-20	
7	Lucille Maguire	6	59	2		81	80	84	90	83																Elson's	Grammar					
8	Rosie Hoff	7	134	2		83	86	90	95	88																14-20						
9	Ruby Melford	8	185	4		89	89	90	78	88	91																					
10	Claude Cope.	9	142	4		79	89	85	92	98																						
11	Frank Noble.	8	120	4		92		91	92																	WRITING						
12	Annie Bishop	9	58	4		Did not take final exam.																							Penmanship of			
13	Mary Bishop	10	54	6				90	76	95																Economy						
14	Odette Maguire	10	115	7		99	92	95	95	99	96	91														ARITHMETIC	Book 3					
15	Elmer Cope.	11	142	6		93	90			100	80	88														Smith's	7-12					
16	Edith Cope	12	137	7		99	90	86	92	94	99	87	91													primary						
17	Edith Noble.	13	108	7		91	82	85	100	85	75															Smith's	13-20					
18	William Noble	12	128	7		76	80		90	80																Advanced						
19	Irvin Cope.	14	142	7		93	91		79	88	85	75														Algebra	21 Wells.					
20	Leonard Maguire	12	55	7		Didn't come last half year.																							GEOGRAPHY	Natural		
21	Lizzie Eerleman	14	44	9						100	98	98	100													Advanced						
22	Edna Noble.	15	72																							14-20	Physical					
																										LANGUAGE	21 Geo. Davis					
																										Oral & State Course						
																										of Study						
																										1-13-15						
																										GRAMMAR						
																										Gowdy's						
																										14-20						
																										COMPOSITION						
																										State Course						
																										of Study						
																										U. S. HISTORY						
																										Revised edition						
																										14-20						
																										21						
																										Ancient						
																										Myer's						
																										HISTORY OF ILLINOIS						
																										Foreman						
																										PHYSIOLOGY						
																										Overton's						
																										9-20						
																										Oral						
																										State Course						
																										of Study						
																										1-8						
																										CIVIL GOVERNMENT						
																										AGRICULTURE						
																										DRAWING						

Failure to file this Report in the Superintendent's Office will be entered in his Record against the Teacher as Dereliction of Duty.

This reporting sheet corresponds to a page of your Classification Register (*not Attendance Register*); please fill it out with ink from your Classification Register and return it to me at the end of the last month of the term. It will be kept for public inspection. Study the plan given below and follow it accurately. If you have not a Classification Register in your School *let me know at once*; also inform the President of your School Board or your Director.

The Register can be obtained at the County Superintendent's office.

Please endeavor to have a Register provided for your school *at once*, so that all the schools may be classified before the end of the term.

How to Classify Your School in the Classification Register.

1st. Read the course of study carefully; notice the number of grades and the work that each grade includes.

2d. Ascertain in which grade of the Course each pupil has *most* of his work, and classify him in that grade. If he has not all of his studies in this grade, mark the grade in which such other studies are found, under the headings for these respective studies. (See sample form in Register.)

3d. When a pupil has completed a study and passed a satisfactory examination, credit him with it in the column of "Studies Completed this Term," also record it in the "Record of Studies Completed," in the back part of the Register. This record should show every study which each pupil completes, until he finishes the course and graduates from the district school. The graduating of classes is one of the greatest incentives that can be used in keeping pupils from "dropping out" of school. Diplomas for graduation will be furnished by the County Superintendent for all pupils who finish the course of study.

4th. The "Syllabus of Classes" shows every class in each study, and the pupils (indicated by numbers) belonging to it, also the pages canvassed by each class during the term. The names of pupils belonging to each class may be found by referring to

the names, corresponding to each number, in the column of "Names of Pupils."

5th. The *first* classification of any school is the most difficult, and should be made with much care. Succeeding teachers should not change the classification left by their predecessors without good reason.

6th. The classification as left by each teacher should show the status of each pupil at the *close* of each term each being classified in the grade which he has just *finished*.

7th. A pupil changing from one school to any other in which this Register is used, may receive from his teacher a certificate of his standing, which will enable the teacher whose school he enters to classify him without examination.

8th. *Certificates of Promotion* and Monthly Reports to Parents may be found to be valuable helps.

9th. Be *just* and *fair* in your markings, neither too high nor too low, so as to avoid clashing of opinion by successive teachers.

Write Answers to the following Questions:

Is your daily program posted up in your school room? Yes

Do you make *daily* preparation for your work? Yes

Do you give Oral Language Lessons to the First and Second Reader classes, and have them write from ten to twenty minutes daily? Yes

Do you spend at least fifteen minutes daily in giving special drills in writing to all grades? Yes

Do you have those in the Third and Fourth Reader grades write at least one letter each week besides other language work? Yes

Do you give Number Work to the lower grades daily? Yes

Do you try to decorate your school room? Yes

All persons are warned against making or publishing this blank, or any modification of it, as it belongs to a series consisting of "Welch's System of Supervision," and is under copyright.

Teacher's Remarks to Superintendent

(NOTE—State what your school needs in apparatus, blackboards, etc.; also give the names of pupils not provided with books, naming the books needed. Suggest wherein the County Superintendent can co-operate with you for the advancement of your school, etc.)

TEACHER'S SUMMARY REPORT

ITEMS OF REPORT	Boys	Girls	Total
No. pupils enrolled - -	9	13	22
No. non-resident pupils enrolled	0	0	0
Total No. days attendance			2,281 1/2
Average daily attendance -			147
Total No. days absence -	116	148	609
No. cases tardiness - -	25	16	41
No. neither tardy nor absent -	0	0	0

Value of school apparatus \$150

No. volumes in library 65

No. living trees on ground Twelve

Whole No. of days taught 145

Compensation of teacher per month \$45

Average cost of tuition per month per pupil \$2.04+

Percentage of Attendance 16 1/3

I CERTIFY THAT THE ABOVE AND WITHIN REPORTS ARE CORRECT

Teacher Rosa Schultz

District No. 59

Township South Palmyra.

Copyright by W. M. Welch

DAILY PROGRAM

FORENOON SESSION			
Time Begins	Length in Minutes	Class	BRANCHES
	10	all	Opening Exercise.
	15	1	Primary Work
	10	2	Numbers
	15	7	Arithmetic
	15	9	Algebra
	10	4	Arithmetic
	10	6	Arithmetic
	05	7	Orthography
		all	Recess
	10	17	Primary Work.
	10	12	Reading
	16	17	Reading
	10	9	Ancient History
	16	4	Reading
	10	6	Reading
	15	7	History
AFTERNOON SESSION			
	10	all	Opening Exercise.
	10	1	Primary Work
	10	2	Reading
	10	3	Reading
	15	17	Grammar
	15	9	English
	10	4	Language
	10	all	Writing
	15	all	Recess.
	10	12	Language.
	15	7	A. Geography.
	10	4	Geography
	5	6	B. Spelling
	15	9	C. Physical Geography
	5	4	C. Spelling
	15	7	Civics.

Report of Classification, Standing, Advancement and Attendance

Of School in District No. 5-9 Township of South Palmyra County of Macoupin
For the term commencing Sept 1, 1913, and ending April 17, 1914

~~Copyright by W. M. Welch, Chicago. All rights reserved.~~

Copyright by W. M. Welch, Chicago. All rights reserved.

Ruth Stottler Teacher

BRANCHES

SYLLABUS OF CLASSES

[illegible]

Failure to file this Report in the Superintendent's Office will be entered in his Record against the Teacher as Dereliction of Duty.

This reporting sheet corresponds to a page of your Classification Register (not Attendance Register); please fill it out with ink from your Classification Register and return it to me at the end of the last month of the term. It will be kept for public inspection. Study the plan given below and follow it accurately. If you have not a Classification Register in your School let me know at once; also inform the President of your School Board or your Director.

The Register can be obtained at the County Superintendent's Office.

Please endeavor to have a Register provided for your school at once, so that all the schools may be classified before the end of the term.

How to Classify Your School in the Classification Register.

1st. Read the course of study carefully; notice the number of grades and the work that each grade includes.

2d. Ascertain in which grade of the Course each pupil has most of his work, and classify him in that grade. If he has not all of his studies in this grade, mark the grade in which such other studies are found, under the headings for these respective studies. (See sample form in Register.)

3d. When a pupil has completed a study and passed a satisfactory examination, credit him with it in the column of "Studies Completed this Term," also record it in the "Record of Studies Completed," in the back part of the Register. This record should show every study which each pupil completes, until he finishes the course and graduates from the district school. The graduating of classes is one of the greatest incentives that can be used in keeping pupils from "dropping out" of school. Diplomas for graduation will be furnished by the County Superintendent for all pupils who finish the course of study.

4th. The "Syllabus of Classes" shows every class in each study, and the pupils (indicated by numbers) belonging to it, also the pages canvassed by each class during the term. The names of pupils belonging to each class may be found by referring to

the names, corresponding to each number, in the column of "Names of Pupils."

5th. The first classification of any school is the most difficult, and should be made with much care. Succeeding teachers should not change the classification left by their predecessors without good reason.

6th. The classification as left by each teacher should show the status of each pupil at the close of each term each being classified in the grade which he has just finished.

7th. A pupil changing from one school to any other in which this Register is used, may receive from his teacher a certificate of his standing, which will enable the teacher whose school he enters to classify him without examination.

8th. Certificates of Promotion and Monthly Reports to Parents may be found to be valuable helps.

9th. Be just and fair in your markings, neither too high nor too low, so as to avoid clashing of opinion by successive teachers.

Write Answers to the following Questions:

Is your daily program posted up in your school room? It is.

Do you make daily preparation for your work? I do.

Do you give Oral Language Lessons to the First and Second Reader classes, and have them write from ten to twenty minutes daily? I do.

Do you spend at least fifteen minutes daily in giving special drills in writing to all grades? No, only 10 minutes.

Do you have those in the Third and Fourth Reader grades write at least one letter each week besides other language work? I do, and have letters in file.

Do you give Number Work to the lower grades daily? I do.

Do you try to decorate your school room? Yes, with Nature Study exhibits, and Drawings did by pupils and myself.

All persons are warned against making or publishing this blank, or any modification of it, as it belongs to a series consisting of "Welch's System of Supervision," and is under copyright.

Teacher's Remarks to Superintendent

(NOTE—State what your school needs in apparatus, blackboards, etc; also give the names of pupils not provided with books, naming the books needed. Suggest wherein the County Superintendent can co-operate with you for the advancement of your school, etc.)

The school needs a book case, The small library is being soiled and destroyed by dust, and mice.

The stove should be taken from the center of the room and placed in one corner with a suitable jacket

Half of the children in cold weather are uncomfortable, on account of the present heating.

A suitable door-step and suitable desks are also needed.

TEACHER'S SUMMARY REPORT

ITEMS OF REPORT	Boys	Girls	Total
No. pupils enrolled	13	12	25
No. non-resident pupils enrolled	0	0	0
Total No. days attendance	775	561	1336
Average daily attendance	59.6	46.7	53.2
Total No. days absence	146	293	439
No. cases tardiness	27	10	37
No. neither tardy nor absent	0	0	0

Value of school apparatus \$160
No. volumes in library 60
No. living trees on ground 21

Whole No. of days taught 146
Compensation of teacher per month \$40.00
Average cost of tuition per month per pupil \$1.60
Percentage of Attendance 96.5%

I CERTIFY THAT THE ABOVE AND WITHIN REPORTS ARE CORRECT

Teacher Ruth Stottler

District No. 59

Township South Palmyra

Copyright by W. M. Welch

DAILY PROGRAM

FORENOON SESSION			
Time Begins	Length in Minutes	Class	BRANCH
9:00	10	all	opening exercise.
9:10	15	1	Numbers.
9:25	10	2	Numbers.
9:35	15	4	Arithmetic.
9:50	15	8	Arithmetic.
10:05	15	6	Arithmetic.
10:20	10	8	Reading.
10:30	15	all	(Recds.)
10:45	10	1	Spelling.
10:55	10	2	Spelling.
11:05	10	6	Reading.
11:15	15	8	Grammar.
11:30	10	4	Spelling.
11:40	10	6	Orthography.
11:50	10	8	Orthography.
12:00	60	all	Noon.
AFTERNOON SESSION			
1:00	10	all	Writing.
1:10	15	1	Reading.
1:25	10	2	Reading.
1:35	10	4	Reading.
1:45	10	6	History.
1:55	15	8	Geography.
2:10	10	4	Geography.
2:20	10	8	Agriculture.
2:30	15	all	(Recds.)
2:45	15	1	Language and Nature Study.
3:00	10	8	U.S. and Ill. History.
3:10	10	4	Language, Physiology, Nat. Study.
3:20	10	6	Language, Physiology, Nat. Study.
3:30	15	8	Physiology (Civics last 2 months).
3:45	10	6	Geography.
3:55	5	all	Roll, call and dismissal.

Report of Classification, Standing, Advancement and Attendance

Of School in District No. 69, State of Illinois, County of Macoupin
For the Years commencing Sept 6 1914 and ending April 9 1915. School was in Session 142 Days.

		Teacher				BRANCHES																	SYLLABUS OF CLASSES																																							
Number	NAMES OF PUPILS	Year	Age	Days Present	Times Tardy	Reading	Spelling	Language	Grammar	Numbers	Arithmetic	Writing	Physiology	Geography	History U. S.	History Illinois	Civics	Music	General Exercise	Agriculture	Household Arts	Drawing	Elem. Science	English	Algebra	Classes by Years	Pupils Each Class (by number)	Text Book Used	Pages Canvassed		Promoted		Month																													
																													From	To	From Year	To Year																														
1	Truman Dingeldein	P	6	87 1/2	0	75	92	90		94	90																					P	1																													
2	Henry Bradley	P	5	Only came a few days.																	P	1, 2, 3, 4, 23	Baldwin																																							
3	Mildred Noble	P	6	115	0	85	90	84		93	90																1	5, 7, 8	"				P	1																												
4	Nellie Visser	P	7	117	0	80	82	84		88	92																2	6, 9	"				P	1																												
5	Anna Visser	1	8	116	0	90	85	91		89	94																3	10, 11, 12, 13, 14	"				P	2																												
6	Clarence Hoff	1	7	142	0	88	84	87		85	86																5	14, 15, 16	"																																	
7	Richard Noble	1	8	141	1	90	92	88		95	80																7	17, 18, 19, 20, 21, 22	Edwin G. R.																																	
8	Russel Noble	1	9	141	1	70	75	81		88	65																3	10, 11, 12, 13, 14	Natural					1	2																											
9	Josephine Bishop	2	9	480	0	Only came part of the time.																	7	17, 18, 19, 20, 21, 22	Carins																2	3																				
10	Ruby Best	3	9	132	0	92	90	93		100	90																								3	4																										
11	Willie Best	3	9	132	0	85	89	90		92	90																1	1, 2, 3, 4, 5, 6, 7, 8, 9	Courtesy study.						3	4																										
12	Rosie Hoff	3	9	142	0	87	90	95		94	90																3	10, 11, 12, 13, 14	"						3	4																										
13	Clarence Myzard	3	11	103	2	65	70	71		68	90																5	15, 16	"																																	
14	Anna Bishop	3	11	45	0	Only came part of the time																	7	17, 18, 19, 20, 21, 22	Gowdy.																																					
15	Paulette Blevins	5	11	83	0	Moved out of district.																	P	1, 2, 3, 4, 23	Board																																					
16	Frank Noble	5	10	141	1	95	94	75		84	65	80																1	5, 6, 7, 8, 9	"																																
17	Mary Bishop	5	12	21	0																							3	10, 11, 12, 13, 14	Smith's &																																
18	Arthur Best	7	14	114	1	90	92	80		70	85	82	84	81														5	15, 16, 17	"																																
19	Edith Noble	7	15	82 1/2	4	80	92	74		68	72	80	75	65														7	18, 19, 20, 21, 22	" G.																																
20	William Noble	7	14	93	3	75	70	72		65	60	78	85	66																																																
21	Arthur Blevins	7	14	47	1	Moved out of district																																																								
22	Paul Best	7	17	63	0	90	89	95		92	90	85	94	96														7	17, 18, 19, 20, 21, 22						7	8																										
23	Lucille Best	P	6	29	0																																																									

Teacher's Remarks to Superintendent

(NOTE--Suggest wherein the County Superintendent can co-operate with you for the advancement of your school, etc.)

DAILY PROGRAM

FORENOON			
Time Begins	Length in Minutes	Year	BRANCHES
7:00	10		Open Ex.
7:10	15	1	Primary Wk.
7:25	10	2	Numbers
7:35	10	3	Arith.
7:45	15	7	"
7:50	15	5	"
10:15	15	7	Reading
10:30	15	--	Recess
10:45	10	1	Primary Wk.
10:55	10	2	Spelling
11:05	10	5	Reading
11:15	20	7	Grammar
11:35	10	3	Spelling
11:45	15	7	"

DAILY PROGRAM

AFTERNOON			
Time Begins	Length in Minutes	Year	BRANCHES
1:00	10		General Ex.
1:10	10	1	Primary Wk.
1:20	10	2	Reading
1:30	10	3	"
1:40	10	5	Geography
1:50	15	7	"
2:05	10	5	Spelling
2:15	10	all	Writing
2:30	2:45		Recess
2:45	15	172	Language
3:00	15	7	U.S. History
3:15	15	3	Language
3:30	15	5	"
3:45	15	7	Physiology.

Teacher's Summary for Period Commencing Sept 6 1914 and Ending April 1915School was in Session 142 days

Number of non-resident pupils enrolled, Boys _____, Girls _____, Total _____
Whole number of pupils enrolled, Boys 13, Girls 10, Total 23
Total days attendance, Boys 1293½, Girls 848, Total 2141½
Average daily attendance, Boys 9.1+, Girls 6-, Total 15-
Number of days absent, Boys 553½, Girls 572, Total 1125½
Number of cases tardiness, Boys 10, Girls 4, Total 14
Number neither absent nor tardy, Boys 0, Girls 1, Total 1
Number volumes in school library Sixty five
Value of school library \$25-
General condition of library books Fair
General condition of school room Fair
Number of trees on school ground in thrifty condition 21
Condition of out buildings, Boys' Good
Condition of out buildings, Girls' Poor
Condition of Coal House Poor
Teacher's salary per month, \$ Fifty
Number of Visits, Superintendent 0, School Officers 0, Others 0, Total 0
General Remarks _____

I hereby certify that the above report is correct.

Walter Wiser

TEACHER.

Report of Classification, Standing, Advancement and Attendance

Of School in _____ District _____ Township of South Palmyra County of Macoupin
 State of Illinois For the _____ Commencing September 6 1915, and ending April 7 1916

Metropolitan Supply Co. Chicago All Rights Reserved

Harold G. Hinckle Teacher

Branches

Syllabus of Classes

Number	NAME OF PUPILS	Age	Days Present	Year	Month	Branches													Class	Pupils in Each Class This Term (By Number)	Name and Author of Text Book Used	Pages Canvassed This Term		Teacher recommends the following Pupils Constitute Each Class Next Term (By Number)	Class Should Commence With Page
						Orthography	Reading	Writing	Arithmetic	Geography	Grammar	U. S. History	Physiology	Civil Gov't	Spelling	Agriculture	Manual Training	Domestic Science				From	To		
1	Henneth Murray.	6	38	P																					
2	Henry Braley.	6	123	P																					
3	Truman Dingeldein	7	93	2																					
4	Lucile Best	7	141	2			97	93	92										1	2	" "	1	1, 2.		
5	Mildred Noble	7	129	2			86	95	90										2	3, 4, 5, 6, 7,	" "	2			
6	Richard Noble	9	138	3			96	89	96	89				93					3	8, 9,	" "	3	6, 7, 8, 4, 5,		
7	Clarence Hoff	9	139	3			95	94	78	92				92					4	10, 11, 12, 13, 14.	" "	5	5, 11, 14, 13,		
8	Josephine Bishop	1	50	3															6	15	" "	7	15, 17.		
9	Russell Noble.	10	140	2			69	87	80	59				80					8	16, 17, 18, 19	Clon's				
10	Willie Best.	11	124	4			83	94	84	91				83					P.	1, 2.	Board	1	1, 2.		
11	Ruby Best.	11	123	4			91	95	96	93				92					2	3, 4, 5.	" "	3	4, 5, 6, 7, 8, 9		
12	Rosie Hoff.	10	135	4			93	95	93	93				81					3	6, 7, 8, 9	" "	5	11, 14, 13		
13	Anna Bishop	12	53	4															4	10, 11, 12, 13, 14.	Smith's	7	15, 17.		
14	Clarence Wyard	13	57	4															6	15	" "				
15	Frank Noble.	12	138	6															8	16, 17, 18, 19	" "	7	15, 17.		
16	Mary Bishop.	14	22	8																					
17	William Noble.	16	137	8			89	88	86	73	85	84	81	85					8	16, 17, 18, 19	Howdy's	5	11, 12, 13.		
18	Arthur Best.	15	118	8			85	88	87	83	84	87	87	84					6	15	Howdy's & Desheimer	1	1, 2.		
19	Edith Noble.	17	113	8			76	87	84	65	87	70	71	87					4	10, 11, 12, 13, 14	" "	7	15, 17.		
																			2	1, 2, 3, 4, 5, 6, 7,	Course 3.				
																				Writing					
																				all	Economy System	7	15, 17.		
																				Spelling					
																				all.	natural.	7	15, 17.		
																			8	Orthography	Cavins	5	11, 12, 13.		
																			8	Geography					
																			8	16, 17, 18, 19	natural	7	15, 17.		
																			6	15	" "	5	11, 12, 13.		
																				History					
																			8	16, 17, 18, 19	manic e. Tex				
																			6	15	montgomery.				
																				Physiology					
																			8	16, 17, 18, 19	Overton				
																			6	15	" "				
																				Civics					
																			8	16, 17, 18, 19	2d. and nation				

Failure to File this Report in the Superintendent's Office will be entered in his Record against the Teacher as a Dereliction of Duty.

This reporting sheet corresponds to the classification section of your Combined Register; please fill it out with ink from your Register and return to me at the end of the last month of the term. It will be kept for public inspection. Study the plan given below and follow it accurately. If you have not a Combined Register in your School let me know at once; also inform the President of your School Board or your Director.

The Register can be obtained at the County Superintendent's office.

Please endeavor to have a Register provided for your school at once, so that your school may be classified before the end of the term.

How to Classify Your School in the Classification Register.

1st. Read the course of study carefully; notice the number of forms and the work that each form includes.

2d. Ascertain in which form of the Course each pupil has most of the work, and classify him in that form. If he has not all of his studies in this form, mark the form in which such other studies are found, under the headings for these respective studies. (See sample form in Register.)

3d. When a pupil has completed a study and passed a satisfactory examination, credit him with it in the column of "Studies Completed this Term," also record it in the "Record of Studies Completed," in the back part of the Register. This record should show every study which each pupil completes, until he finishes the course and graduates from the district school. The graduating of classes is one of the greatest incentives that can be used in keeping pupils from "dropping out" of school. Diplomas for graduation will be furnished by the County Superintendent for all pupils who finish the course of study.

4th. The "Syllabus of Classes" shows every class in each study, and the pupils (indicated by numbers) belonging to it, also the pages canvassed by each class during the term. The names of pupils belonging to each class may be found by referring to the names, corresponding to each number, in the column of "Names of Pupils."

5th. The first classification of any school is the most difficult, and should be made with much care. Succeeding teachers should not change the classification left by their predecessors without good reason.

6th. The classification as left by each teacher should show the status of each pupil at the close of each term each being classified in the grade which he

has just finished. In making your recommendations in the section at right of "Pages Canvassed this Term," be just. This section classifies this school for your successor. Make no recommendations that you would not follow scrupulously were you to continue work in this school next term.

7th. A pupil changing from one school to another in which this Register is used, may receive from his teacher a certificate of his standing, which will enable the teacher whose school he enters to classify him without examination.

8th. Certificates of Promotion and Monthly Reports to Parents are valuable helps and may be obtained from the County Superintendent.

9th. Be just and fair in your markings, neither too high nor too low, so as to avoid clashing of opinion by successive teachers.

The following will assist you in making your Report accurately:

Total Number of Days of Absence—This will be the sum of the days of absence of all pupils enrolled during the term. Do not count the days a pupil was "dropped" as "days of absence." When a pupil is "dropped" he is not a member of your school and hence cannot be considered as "absent" in the sense in which the word "absent" is here used.

Absence that is less than half a day will be reported as a half day's absence; for example, if a pupil comes before the close of the forenoon recess, count him tardy only; but if he should not arrive until after the forenoon recess, count him absent a half day. Observe the same rule for the afternoon session.

Total Number of Days of Attendance—This will be the sum of the days of attendance of all pupils enrolled during the term. The total number of days of attendance, plus the total number days of absence, should ALWAYS equal the total number days of membership. This fact will enable you to test the accuracy of your results.

Average Daily Attendance—This is found by dividing the total days of attendance by the number of days taught. Always express the quotient as a whole number. A fraction that is less than a half should be dropped, but a fraction that is a half or more should be called 1.

Number Violating Compulsory Attendance Law—The law requires all pupils between the ages of seven and sixteen to attend school regularly at least twenty-four consecutive weeks. It does not apply to pupils who live more than two miles from school.

Whole Number of Days Taught—Count every day for which you draw pay as taught.

Average Cost of Tuition per Month per Pupil This is found by dividing the amount paid the teacher per month by the average daily attendance for the term.

Write Answers to the Following Questions:

1. Is your daily program posted up in your school room? No

2. Do you make daily preparation for your work? yes

3. Do you give Oral Language Lessons to the First and Second Reader Classes, and have them write from ten to twenty minutes daily?

Sometimes

4. Do you spend at least fifteen minutes daily in giving special drills in writing in all grades? Part of the time

5. Do you have your pupils use pen and ink in Writing Lessons? yes

6. Where do you expect to teach next term? Uncertain

7. If you do not at present have a position for next term, will you notify this office as soon as you get the promise of a position—and give the name of the school? yes

Vacation Address:

City Kettick Ill

R. F. D. No. _____

TEACHER'S REMARKS TO SUPERINTENDENT

(NOTE—State what your school needs in apparatus, blackboards, etc.; also give the names of pupils not provided with books, naming the books needed. Suggest wherein the County Superintendent can co-operate with you for the advancement of your school, etc.)

This school is poorly equipped as to apparatus. The new heater should be provided as it is heated by an ordinary stove. The desks are very poor and a new set of maps and a dictionary should be provided. Last of all a new schoolhouse should be provided.

TEACHER'S SUMMARY REPORT

For term ending April 7 1916

District 59 Dresser mill

Township South Palmyra

Director's Name Wm. Best

Address Palmyra Ill

ITEMS OF REPORT	Boys	Girls	Total
1. Whole number different pupils enrolled to date since July 1			
2. Whole number different pupils enrolled this term	11	8	19
3. No. enrolled not previously enrolled in this county this school year	0	0	0
4. Number of pupils belonging at date of this report	9	7	16
5. Number pupils dropped this term and not returned			
6. Number enrolled between 7 and 16 years of age	9	8	17
7. Number non-resident pupils enrolled	0	0	0
8. Number pupils previously enrolled elsewhere this term	0	0	0
9. Total number days of membership			143
10. Total number days absence			70 1/2
11. Total number days attendance			201 1/2
12. Total number cases tardiness			5
13. Average daily attendance			14 1/2
14. Number neither absent nor tardy			0
15. Number violating compulsory attendance law			4

16. Whole number of days taught 143
17. Average cost of tuition per month for each pupil \$3.21
18. Compensation of teacher per month \$45.00
19. Number volumes in library 60
20. Number living trees on ground 19
21. Has your school a flag? no

I certify that the above and within reports are correct

Teacher Harold G. Hinckley

R. E. D. No. _____ Home Address Kettick Ill

DAILY PROGRAM

FORENOON SESSION			
Time Begins	Length in Minutes	Class	BRANCHES
9:00	10	all	Opening Exercises.
9:10	10	P	Primary work.
9:20	10	2	Numbers.
9:30	10	3	Arithmetic.
9:40	15	8	" "
9:55	15	4	" "
10:10	10	6	" "
10:20	10	8	Reading.
10:30	15	all	Recess.
10:45	10	P	Primary work.
10:55	15	2+3	Reading & Spelling.
11:10	10	6	" "
11:20	10	8	Grammar.
11:30	10	4	Spelling.
11:40	10	6	" "
11:50	10	8	Orthography.
AFTERNOON SESSION			
1:00	10	all	General Exercises.
1:10	10	P	Primary work.
1:20	10	2+3	Reading.
1:30	15	6	Geography.
1:45	15	8	" "
2:00	10	4	Reading.
2:10	10	6	History.
2:20	10	all	Writing.
2:30	15	all	Recess.
2:45	15	1+2	Language and nat. study.
3:00	15	8	History and Civics.
3:15	10	6	Language & nat. study.
3:25	15	4	" " " "
3:40	10	8	Physiology.
3:50	10	6	" "
4:00	—	all	Dismissal.

Report of Classification, Standing, Advancement and Attendance

Of School in Dusser Mill District No. 59 Township of S. Palmyra County of Macoupin
 State of Illinois For the year Commencing September 4th 1916 and ending April 5th 1917

Metropolitan Supply Co. Chicago All Rights Reserved

Harold E. Hinckle Teacher

Branches

Syllabus of Classes

Number	NAME OF PUPILS	Age	Days Present	Year	Month	Orthography	Reading	Writing	Arithmetic	Geography	Grammar	U. S. History	Physiology	Civil Gov't	Music	Agriculture	Manual Training	Domestic Science	Class	Pupils in Each Class This Term (By Number)	Name and Author of Text Book Used	Pages Canvassed This Term		Teacher recommends the following Pupils to constitute Each Class Next Term (By Number)	Class Should Commence With Page				
																						From	To						
1	Willie Reznicek	5	30																	P	Reading 1, 2...	Baldwin Primer			P. 1, 2				
2	Helen Noble	5	14																	1	3	" "	1	3					
3	Nellie Noble	6	81																	2	4, 5, 6	" "	243	4, 5, 6	7.				
4	Henry Braley	7	137			96	95		94											3	7, 8, 9, 10, 11, 12	" "	3	12, 13, 14					
5	Harold Maguire	7	121			98	99		95												13, 14.	" "	4	7, 8, 9, 10, 11, 22	23, 24				
6	Kenneth Murray	7	98 1/2			Moved from district.										5	15, 16, 17, 18, 19, 20, 21	" "	6	15, 16, 17, 18, 19, 20.									
7	Lucile Best	8	142			91	98	97	90		94										22, 23.	" "	8	24					
8	Mildred Noble	8	99			68	86	90	73		88									7	24, 25.	Chon's							
9	Richard Noble	9	102			68	92	92	94		87										Numbers.				Numbers.				
10	Clarence Hoff	9	132			80	93	92	81		91									18	21, 22, 23, 4, 5, 6.	Board Work			1, 2, 3				
11	Dorothy Maguire	10	113			84	91	88	79		93									3	7, 8, 9, 10, 11, 12, 13, 14	Smith's Primary			4, 5.				
12	Josephine Bishop	10	43			Only came part of time.										5	15, 16, 17, 18, 19, 20, 21	Smith's Practical			7, 8, 9, 10, 11, 12, 13, 14, 21								
13	Elmer Maguire	11	113			78	89	87	79		85									7	24, 25.	" "			15, 16, 17, 18, 19, 20				
14	Russell Noble	11	94			45	65	86	62		70										Spelling				24				
15	Willie Best	11	139			86	95	94	84		92	90								3	7, 8, 9, 10, 11, 12, 13, 14	Course of Study			Spelling				
16	Ruby Best	11	135			93	92	96	87		96	94								5	15, 16, 17, 18, 19, 20, 21, 22, 23	Course of Study			7, 8, 9, 10, 11, 13, 21, 22				
17	Rosie Hoff	11	141			87	91	97	89		95	90								7	24, 25.	Cavin's Orthography			15, 16, 17, 18, 19, 20				
18	Edna Wyzard	12	104 1/2			84	86	88	65		88	83									Language				24				
19	Mildred Meece	12	96			81	88	94	62		88	82								14	2, 3, 4, 5, 6.	Bd Work			Language				
20	Milton Meece	12	87			58	84	90	59		82	78								3	7, 8, 9, 10, 11, 12, 13, 14	Lowry & Deheimer			7, 8, 9, 10, 11, 13, 14				
21	Anna Bishop	13	43			Only came part of time.										5	15, 16, 17, 18, 19, 20, 21, 22, 23	" "			6, 15, 16, 17, 18, 19, 20								
22	Clarence Wyzard	14	56 1/2			Did not take final examination																		Grammar				Grammar	
23	Coy Meece	15	32			Only came part of time.										7	24, 25.	Howdy's Revised			24								
24	Frank Noble	13	94			69	95	82	76		96	85	95	92	82						Geography				Geography				
25	Mary Bishop	14	22			Came but a short time										5	15, 16, 17, 18, 19, 20, 21, 22, 23, 24	Natural Elem			15, 16, 17, 18, 19, 20								
																				7	24, 25.	" "			Advanced 8th	24			
																				7	24, 25.	Overton's Adv.			Physiology				
																				7	24, 25.	Howbridge			7th	78, 9, 10, 11, 12, 13, 14			
																				7	24, 25.	Del. & Nation			8th	24			
																				7	24, 25.	Barnes' Adv			8	24			
																				7	24, 25.	Ill. History			Ill. History				
																				7	24, 25.	Mother Making of Illinois			15, 16, 17, 18, 19, 20, 21, 22				
																					Writing				8	24			
																					All.				Ill. History				
																									Nos. 4 & 5 are almost ready for the third reader				

Failure to File this Report in the Superintendent's Office will be entered in his Record against the Teacher as a Dereliction of Duty.

This reporting sheet corresponds to the classification section of your Combined Register; please fill it out with ink from your Register and return to me at the end of the last month of the term. It will be kept for public inspection. Study the plan given below and follow it accurately. If you have not a Combined Register in your School let me know at once; also inform the President of your School Board or your Director.

The Register can be obtained at the County Superintendent's office.

Please endeavor to have a Register provided for your school at once, so that your school may be classified before the end of the term.

How to Classify Your School in the Classification Register.

1st. Read the course of study carefully; notice the number of forms and the work that each form includes.

2d. Ascertain in which form of the Course each pupil has most of the work, and classify him in that form. If he has not all of his studies in this form, mark the form in which such other studies are found, under the headings for these respective studies. (See sample form in Register.)

3d. When a pupil has completed a study and passed a satisfactory examination, credit him with it in the column of "Studies Completed this Term," also record it in the "Record of Studies Completed," in the back part of the Register. This record should show every study which each pupil completes, until he finishes the course and graduates from the district school. The graduating of classes is one of the greatest incentives that can be used in keeping pupils from "dropping out" of school. Diplomas for graduation will be furnished by the County Superintendent for all pupils who finish the course of study.

4th. The "Syllabus of Classes" shows every class in each study, and the pupils (indicated by numbers) belonging to it, also the pages canvassed by each class during the term. The names of pupils belonging to each class may be found by referring to the names, corresponding to each number, in the column of "Names of Pupils."

5th. The first classification of any school is the most difficult, and should be made with much care. Succeeding teachers should not change the classification left by their predecessors without good reason.

6th. The classification as left by each teacher should show the status of each pupil at the close of each term each being classified in the grade which he

has just finished. In making your recommendations in the section at right of "Pages Canvassed this Term," be just. This section classifies this school for your successor. Make no recommendations that you would not follow scrupulously were you to continue work in this school next term.

7th. A pupil changing from one school to any other in which this Register is used, may receive from his teacher a certificate of his standing, which will enable the teacher whose school he enters to classify him without examination.

8th. Certificates of Promotion and Monthly Reports to Parents are valuable helps and may be obtained from the County Superintendent.

9th. Be just and fair in your markings, neither too high nor too low, so as to avoid clashing of opinion by successive teachers.

The following will assist you in making your Report accurately:

Total Number of Days of Absence—This will be the sum of the days of absence of all pupils enrolled during the term. Do not count the days a pupil was "dropped" as "days of absence." When a pupil is "dropped" he is not a member of your school and hence cannot be considered as "absent" in the sense in which the word "absent" is here used.

Absence that is less than half a day will be reported as a half day's absence; for example, if a pupil comes before the close of the forenoon recess, count him tardy only; but if he should not arrive until after the forenoon recess, count him absent a half day. Observe the same rule for the afternoon session.

Total Number of Days of Attendance—This will be the sum of the days of attendance of all pupils enrolled during the term. The total number of days of attendance, plus the total number days of absence, should ALWAYS equal the total number days of membership. This fact will enable you to test the accuracy of your results.

Average Daily Attendance—This is found by dividing the total days of attendance by the number of days taught. Always express the quotient as a whole number. A fraction that is less than a half should be dropped, but a fraction that is a half or more should be called 1.

Number Violating Compulsory Attendance Law—The law requires all pupils between the ages of seven and sixteen to attend school regularly at least twenty-four consecutive weeks. It does not apply to pupils who live more than two miles from school.

Whole Number of Days Taught—Count every day for which you draw pay as taught.

Average Cost of Tuition per Month per Pupil This is found by dividing the amount paid the teacher per month by the average daily attendance for the term.

Write Answers to the Following Questions:

1. Is your daily program posted up in your school room? Yes

2. Do you make daily preparation for your work? Yes

3. Do you give Oral Language Lessons to the First and Second Reader Classes, and have them write from ten to twenty minutes daily? Yes

4. Do you spend at least fifteen minutes daily in giving special drills in writing in all grades? 10 minutes

5. Do you have your pupils use pen and ink in Writing Lessons? Yes

6. Where do you expect to teach next term? Uncertain

7. If you do not at present have a position for next term, will you notify this office as soon as you get the promise of a position—and give the name of the school? Yes

Vacation Address:

City Hettick Illinois

R. F. D. No. _____

TEACHER'S REMARKS TO SUPERINTENDENT

(NOTE—State what your school needs in apparatus, blackboards, etc.; also give the names of pupils not provided with books, naming the books needed. Suggest wherein the County Superintendent can co-operate with you for the advancement of your school, etc.)

TEACHER'S SUMMARY REPORT

For term ending April 5th 1917

District Dresser Mill No 59

Township South Palmyra

Director's Name Wm. Best

Address Palmyra, Ill.

ITEMS OF REPORT	Boys	Girls	Total
1. Whole number different pupils enrolled to date since July 1	13	12	25
2. Whole number different pupils enrolled this term	13	12	25
3. No. enrolled not previously enrolled in this county this school year	0	0	0
4. Number of pupils belonging at date of this report	12	12	24
5. Number pupils dropped this term and not returned	2	1	3
6. Number enrolled between 7 and 16 years of age	12	10	22
7. Number non-resident pupils enrolled	0	0	0
8. Number pupils previously enrolled elsewhere this term	0	0	0
9. Total number days of membership			3550
10. Total number days absence			1280
11. Total number days attendance			2269
12. Total number cases tardiness			51
13. Average daily attendance			15.9
14. Number neither absent nor tardy			1
15. Number violating compulsory attendance law			14
16. Whole number of days taught			142
17. Average cost of tuition per month for each pupil			
18. Compensation of teacher per month			\$55.00
19. Number volumes in library			sixty-five
20. Number living trees on ground			Twenty
21. Has your school a flag?			No
I certify that the above and within reports are correct			
Teacher <u>Harold G. Hinckley</u>			
R. E. D. No. _____ Home Address <u>Hettick, Ill.</u>			

DAILY PROGRAM

FORENOON SESSION			
Time Begins	Length in Minutes	Class	BRANCHES
9:00	10	all	Opening Exercises.
9:10	10	P.	Primary Work.
9:20	10	2	Numbers.
9:30	15	3	Arithmetic
9:45	15	7	Arithmetic
10:00	10	4	Arithmetic
10:10	10	5	Arithmetic.
10:20	10	7	Reading.
10:30	15	all	Recess
10:45	10	P	Primary Work.
10:55	10	2	Reading.
11:05	15	5	Reading.
11:20	15	7	Grammar.
11:35	10	3	Spelling
11:45	10	5	Spelling
11:55	5	7	Orthography
12:00	60	all	Noon.
AFTERNOON SESSION			
1:00	5	all	General Exercises.
1:05	10	P	Primary Work.
1:15	10	2	Reading.
1:25	15	3	Reading.
1:40	15	5	Geography.
1:55	15	7	Geography.
2:10	10	3+5	Physiology (part of time)
2:20	10	all	Writing.
2:30	15	all	Recess.
2:45	15	1+2	Language & Nat. Study.
3:00	10	7	History & Nat. History.
3:10	15	3	Lang. & Nat. Study.
3:25	15	5	Lang. & Nat. Study.
3:40	15	7	Civics & Physiology.
3:55	5	all	Study.
4:00		all	Dismissal

Report of Classification, Standing, Advancement and Attendance

Of School in District No. 59 State of Illinois County of Macoupin
 For the Year 1917 commencing Sept. 3, 1917, and ending April 19, 1918 School was in Session 185 Days

Metropolitan Supply Company, Chicago

Harold Stults Teacher

BRANCHES

Other Credits

SYLLABUS OF CLASSES

Other Credits																															
Number	NAMES OF PUPILS	Year	Age	Days Present	Times Tardy	Reading	Spelling	Language or Grammar	Numbers or Arithmetic	Writing	Physiology	Geography	History U. S.	History Illinois	Civics	Agriculture	Home Work Credits	Classes by Years	PUPILS EACH CLASS (By No.)	TEXT BOOKS USED	Pages Canvassed		Promoted		Month						
																					From	To	From Year	To Year							
1	Frank Noble.	8	13	98	2	Moved from district.																									
2	Mary Bishop.	8	16	28	0	Took but one examination.																									
3	Edna Wyzard.	6	12	78	0	90	85	84	80	89	89	80	76								Reading										
4	Ruby Best.	6	12	125	0	94	93	92	93	95	98	98	93								P. 18-26 ind.	Baldwins	5	128							
5	Willie Best.	6	12	125	0	91	89	93	83	93	96	95	90								2. 16, 17	"	5	207							
6	Rosie Hoff.	6	12	133	0	93	89	90	96	95	96	98	93								4 8 to 15.	"	4th Read.	6	7	1					
7	Anna Bishop.	6	12	79	0	76	72	80	63	88	88	66	86								6. 3 to 7	"	6th all.	6	7	1					
8	Mildred Noble.	4	8	96	3	Moved from district.																									
9	Clarence Hoff.	4	10	125	0	97	79	87	93	90	93	80									8 1, 2	Elson.	Course.	6	7	1					
10	Dorothy Maguire.	4	10	95	5	98	95	97	89	92	95	85									Spelling	Natural.		6	7	1					
11	Glenn Maguire.	4	11	101	1	97	87	84	88	90	88	89									24 3 to 15.	Ed. Wk.									
12	Josephine Bishop.	4	11	77	0	98	88	90	88	92	94	90									8, 1, 2.	P. Carvinst Course.									
13	Richard Noble.	4	10	182	0	Moved from district.																									
14	Lucille Best.	4	8	133	0	98	95	97	94	95	95	93									Language or Grammar	Goudy and Deyheimer Books I & II.	Part II.	4	5	1					
15	Russell Noble.	4	12	101	1	Moved from district.																									
16	Harold Maguire.	2	8	121	5	90	88	90	91	87											6 3-7.	Goudy's Revised.	142 278.	4	5	1					
17	Henry Braley.	2	8	90	0	90	80	89	96	88											8 1, 2.	Smith's	5 210	4	5	1					
18	Frances Maguire.	1	6	82	2	75	76	88	85												8 1, 2.	Smith's	Course								
19	Helen Noble.	1	6	51	1	Moved from district.																									
20	Clara Braley.	1	6	90	0	80	79	90	89												Writing	Smith's Study.		2	3	1					
21	Frank Maguire.	1	6	83	4	75	77	88	84												all all	Economy System		2	3	1					
22	Nellie Noble.	1	6	70	0	Moved from district.																									
23	May Wyzard.	1	6	22	0	75	75	76	76												Physiology and Hygiene										
24	Willie Reznicek.	1	7	112	5	95	90	90	93												6 3-7.	Overton's Primary advanced.	5' all. of Book.	1	2	1					
25	Ans Reznicek.	1	5	31	5	70	75	70	65												8 1, 2										
26	Mary Reznicek.	1	6	82	0	95	90	92	92												Geography	Home.	Followed	1	2	1					
																					6 3 to 7.	Natural.	Course								
																					8 1, 2.	Natural.	Study.								
																					History of U. S.		1	2	1						
																					6 3 to 7.	Maced.	1 218.								
																					8 1, 2.	Montgomery.	Course.	1	2	1					
																					History of Illinois										
																					Civics										
																					Music										
																					General Exercise										
																					Agriculture										
																					all.	Beacons Chart.									
																					Household Arts										
																					Drawing										
																					English										
																					Algebra										

Teacher's Remarks to Superintendent

(NOTE)—Suggest wherein the County Superintendent can co-operate with you for the advancement of your school, etc.

DAILY PROGRAM

FORENOON			
Time Begins	Length in Minutes	Year	BRANCHES
9:00	5	all	Opening Ex.
9:05	10	1	Number work.
9:15	10	2	Number work.
9:25	10	3	Arithmetic.
9:35	15	8	Arithmetic.
9:50	15	4	Arithmetic.
10:05	15	6	Arithmetic.
10:20	10	8	Reading.
10:30	15	all	Intermission.
10:45	10	1	Language.
10:55	10	2	Spelling.
11:05	10	6	Reading.
11:15	15	7+8	Grammar.
11:30	10	4	Spelling.
11:40	10	6	Spelling.
11:50	10	8	Orthography.
12:00	60	all	Noon

DAILY PROGRAM

AFTERNOON			
Time Begins	Length in Minutes	Year	BRANCHES
1:00	10	all	General Ex.
1:10	10	1	Reading.
1:20	10	2	Reading.
1:30	10	4	Reading.
1:40	15	6	History.
1:55	10	all	Writing.
2:05	10	8	Geography.
2:15	15	4	Home Geography.
2:30	15	all	Recess.
2:45	15	3	Construction & St. wk.
3:00	10	8	U.S. History.
3:10	10	6	Language.
3:20	10	4	Language.
3:30	10	2	Language.
3:40	10	6	Geography.
3:50	10	8	Physiology 1st semester
			Civics 2nd semester.
4:00		all	Dismissal.

1917-18

Teacher's Summary for Period Commencing Sept 3, 1917 and Ending April 19, 1918

School was in Session 133 days

Number of non-resident pupils enrolled, Boys 0, Girls 0, Total 0
 Whole number of pupils enrolled, Boys 11, Girls 15, Total 26
 Total days attendance, Boys 1096 1/2, Girls 1236, Total 2332 1/2
 Average daily attendance, Boys 8 32/133, Girls 9 39/133, Total 17 71/133
 Number of days absent, Boys 367, Girls 713, Total 1080
 Number of cases tardiness, Boys 23, Girls 11, Total 34
 Number neither absent nor tardy, Boys 0, Girls 2, Total 2

Number volumes in school library Sixty Five

Value of school library \$20

General condition of library books Fair condition no bookcase except teacher's desk.

General condition of school room Fair

Number of trees on school ground in thrifty condition twenty

Condition of out buildings, Boys' good

Condition of out buildings, Girls' Excellent (almost new)

Condition of Coal House Excellent

Teacher's salary per month, \$ 4.55

Number of Visits, Superintendent, 1, School Officers, 6, Others, 7, Total 7

General Remarks

I hereby certify that the above report is correct

Harold Stults

TEACHER

Report of Classification, Standing, Advancement and Attendance

Of School in District No. 39 State of Illinois County of Macoupin
 For the year commencing Sept. 1st 1918, and ending April 14 1919, School was in Session 133 Days

Metropolitan Supply Company, Chicago

Metropolitan Supply Company, Chicago										Teacher										BRANCHES										Other Credits										SYLLABUS OF CLASSES									
Number	NAMES OF PUPILS	Year	Age	Days Present	Times Tardy	Reading	Spelling	Language or Grammar	Numbers or Arithmetic	Writing	Physiology	Geography	History U. S.	History Illinois	Civics	Agriculture	Home Work Credits					Classes by Years	PUPILS EACH CLASS (By No.)	TEXT BOOKS USED	Pages Canvassed		Promoted		Month																				
																									From	To	From Year	To Year																					
1.	Willie Best.	7	14	90	0	90	84	75	92	96	94	80	90		91								Reading	Baldwin's																									
2.	Ruby Best.	7	14	115	0	93	93	83	96	96	92	93	94		97								1. No 20	"	15	20																							
3.	Rosie 78 off.	7	13	119	0	91	93	80	97	93	93	94	96		97								2 18, 19 and 22	"	18	19																							
4.	Edna Wizzard.	7	14	67	0	80	90	80	84	80	86	90	84		82								3 14, 15 and 17	"	14	15																							
5.	Josephine Bishop	5	12	77	1	83	86	83	91	94		92											4 11 and 12	"	11	12																							
6.	Clarence 78 off.	5	11	112	0	80	82	80	90	80		88											5. 5, 6, 7, 8 and 9	Elson	5	6																							
7.	Lucile Best	5	9	124	0	94	94	83	93	92		96											7. 1, 2, 3, 4	Clason	1	2																							
8.	Dorothy Maguire	5	11	102	6	96	97	88	93	92		94											Spelling	Baldwin's																									
9.	Glen Maguire	5	12	75	4	91	87	82	91	84		84											7 1, 2, 3 and 4	"	1	2																							
10.	Harold Maguire	3	9	108	3	97	97	91	83	84													8 5, 6, 7, 8 and 9	Natural.	5	6																							
11.	Henry Braley.	3	9	106	2	89	90	93	86	80													7. 1, 2, 3 and 4	Goudy's	7	8																							
12.	Mary Reznick	2	7	123	3	94	98	94	92	96													5. 5, 6, 7, 8 and 9	Wepheimer.	5	6																							
13.	Clara Braley.	2	7	105	3	86	91	92	91	90													Numbers or Arithmetic																										
14.	Willie Reznick	2	7	132	0	96	97	90	94	89													2. 18, 19, 20	Smith's	2	18																							
15.	Frank Maguire	7	10	9	5	92	92	84	96	86													3. 14, 15 and 19	"	3	14																							
16.	Francis Maguire	7	13	6		92	92	80	96	88													4. 5, 6, 7, 8 and 9	"	5	6																							
17.	May Wizzard	7	10	3	0	80	78	81	86	80													5. 1, 2, 3 and 4	"	7	1																							
18.	August Reznick	5	11	3	0	93	94	90	94	81													Writing																										
																								All classes Economy System.																									
																								7. 1, 2, 3 and 4	Pervertor's.																								
																								Geography																									
																								7. 1, 2, 3 and 4	Memory.																								
																								5. 5, 6, 7, 8 and 9	Natural																								
																								4. 11 and 12	Home,																								
																								History of U. S.																									
																								7. 1, 2, 3 and 4	McMaster's.																								
																								History of Illinois																									
																								7. 1, 2, 3 and 4	Illinois and the Nation																								
																								Civics																									
																								7. 1, 2, 3 and 4	Illinois and the Nation																								
																								Music																									
																								General Exercise																									
																								Agriculture																									
																								Household Arts																									
																								Drawing																									
																								English																									
																								Algebra																									

Followed outline given in State Course.

Allowed outline given in State Course.

Teacher's Remarks to Superintendent

(NOTE)—Suggest wherein the County Superintendent can co-operate with you for the advancement of your school, etc.

DAILY PROGRAM

FORENOON			
Time Begins	Length in Minutes	Year	BRANCHES
			Followed outline of State Course

DAILY PROGRAM

AFTERNOON			
Time Begins	Length in Minutes	Year	BRANCHES
			Followed outline of State Course

1918-19

Teacher's Summary for Period Commencing Sept 1st 1918 and Ending April 14 1919.

School was in Session 133 days

Number of non-resident pupils enrolled, Boys 0, Girls 0, Total 0

Whole number of pupils enrolled, Boys 10, Girls 14, Total 24

Total days attendance, Boys 772, Girls 1350, Total 2122

Average daily attendance, Boys $\frac{8-107}{133}$, Girls $\frac{16-20}{133}$, Total $\frac{15-109}{133}$

Number of days absent, Boys 219, Girls 270, Total 489

Number of cases tardiness, Boys 14, Girls 18, Total 32

Number neither absent nor tardy, Boys 0, Girls 0, Total 0

Number volumes in school library

Value of school library \$20.00

General condition of library books Fair

General condition of school room Fair

Number of trees on school ground in thrifty condition Twenty

Condition of out buildings, Boys' Good

Condition of out buildings, Girls' Good

Condition of Coal House Good

Teacher's salary per month, \$47.50

Number of Visits, Superintendent 1, School Officers 1, Others 9, Total 11

General Remarks

I hereby certify that the above report is correct

Blanche Stults

TEACHER

Report of Classification, Standing, Advancement and Attendance

Of School in District No. 59 State of Illinois County of Macoupin
 For the Year commencing Sept. 1st 1919, and ending April 1st 1920 School was in Session 147 Days

Metropolitan Supply Company, Anamosa, Iowa - 5760

Blanche Stiltz				Teacher	BRANCHES														Other Credits				SYLLABUS OF CLASSES									
Number	NAMES OF PUPILS	Year	Age	Days Present	Times Tardy	Reading	Spelling	Language or Grammar	Numbers or Arithmetic	Writing	Physiology	Geography	History U. S.	History Illinois	Civics	Agriculture	Home Work Credits					Classes by Years	PUPILS EACH CLASS (By No.)	TEXT BOOKS USED	Pages Canvassed		Promoted		Month			
																									From	To	From Year	To Year				
1	Willie Best.	8	14	15	0	91	93	90	94	95	96	93	90	92	94	90								Reading	Baldwins							
2	Ruby Best.	8	14	81	0	94	96	91	95	95	95	95	94	96	95	91							1	19450	"	1/2 of 1st.						
3	Rose Hoff.	8	14	149	0	94	96	90	96	94	95	93	92	91	94	90							2	18421	"	all						
4	Edna Wyzard	8	14	63	0	90	91	92	89	85	89	94	91	90	94	85							4	13419	"	all						
5	Louis Brown	8	16	61	0	93	93	91	95	89	91	94	91	90	93	95							5	10412	"	all						
6	Clarence Hoff.	6	12	142	0	90	94	96	92	95	91	88	88	96									6	6,7,8	"	"						
7	Lucille Best.	6	16	149	0	94	96	93	91	96	94	89	92	94									8	123415	Elson	"						
8	Josephine Bishop	6	13	92	0	95	96	90	89	91	94	96	85	93									8	123415	Carvans							
9	Henry Braluy	5	10	141	4	90	92	85	94	85	91	94	96									6	6,7,8	Natural								
10	Willie Regnier	5	8	144	1	90	94	96	94	89	91	91	96									1,2,4,6	Book words,									
11	Mary Regnier	4	7	99	4	96	95	93	92	94												8	123415	Snowdy								
12	Clara Braluy	4	8	141	1	96	95	90	95	94												6	6,7,8	Stories								
13	Wilma Bowman	6	13	6	0	96	96	94	96	92																						
14	Florence Wyzard	6	94	0	0	90	90	91	92	90																						
15	May Wyzard	1	8	112	0	85	89	93	95	92													8	123415	Smith's							
16	August Regnier	6	139	8	0	96	94	95	95	93													6	6,7,8	"							
17	Albert Weller	1	6	16	0	90	94	92	91	91													4,6	---	"							
																							172	18141516 and 17	" Primary							
																								</								

Followed outline in the State Course.

(NOTE)—Suggest wherein the County Superintendent can co-operate with you for the advancement of your school, etc.

FORENOON			
Time Begins	Length In Minutes	Year	BRANCHES
		Followed outline in State course	

AFTERNOON			
Time Begins	Length in Minutes	Year	BRANCHES
		Followed outline in State Course	

1919-20

	School was in Session	days
Number of non-resident pupils enrolled,	Boys 3	Girls 3
Whole number of pupils enrolled,	Boys 13	Girls 14
Total days attendance,	Boys 1034	Girls 1279
Average daily attendance,	Boys 7 5/9	Girls 8 1/6
Number of days absent,	Boys 436	Girls 487
Number of cases tardiness,	Boys 4	Girls 9
Number neither absent nor tardy,	Boys 6	Girls 2
Number volumes in school library	65	
Value of school library	\$20.	
General condition of library books	Fair	
General condition of school room	Poor	
Number of trees on school ground in thrifty condition	18.	
Condition of out buildings, Boys'	Fair	
Condition of out buildings, Girls'	Good.	
Condition of Coal House	Good	
Teacher's salary per month, \$	75.	
Number of Visits, Superintendent	0	
School Officers		
Others	8	
Total	8	
General Remarks		

I hereby certify that the above report is correct

Blanche Stultz

Report of Classification, Standing, Advancement and Attendance

Of School in District No. 59 State of Illinois County of Macoupin
 For the Year 1920 commencing Sept 13 1920, and ending April 19 1921 School was in Session 141 Days

Metropolitan Supply Company - Anamosa - Iowa - 6760

Teacher					BRANCHES															SYLLABUS OF CLASSES						
Number	NAMES OF PUPILS	Year	Age	Days Present	Times Tardy	Reading	Spelling	Language or Grammar	Numbers or Arithmetic	Writing	Physiology	Geography	History U. S.	History Illinois	Civics	Agriculture	Home Work Credits	Other Credits	Classes by Years	PUPILS EACH CLASS (By No.)	TEXT BOOKS USED	Pages Canvassed		Promoted		Month
																						From	To	From Year	To Year	
1	August Reznicek	3	6	123	2	80	82	78	65	75										Reading						
2	Willie Reznicek	5	9	128	2	86	91	74	60	80		70								1 3,4,5,8	Study Hour					
3	Albert Heller	1	7	82		92	84	88	78	90										3 1,6,7,9,12,24	Baldwin					
4	Florence Byzard	2	9	136		90	86	95	74	80										4 2,10,11,13,18,	"					
5	May Byzard	2	9	141		70	68	81	92	90										7 14,15,16,17	"					
6	Francis Maguire	3	9	100	3	76	78	83	95	75										19,20,23,24,						
7	Frank Maguire	3	9	110	4	71	75	96	98	80										25						
8	George Byzard	1	7	138		82	75	83	93	75										Spelling	Same as R.					
9	Clara Phaley	3	9	139		90	92	82	86	80										7 " R.						
10	Mary Reznicek	5	8	120	2	95	96	84	63	85		68								Language or Grammar						
11	Harold Maguire	5	11	102	5	90	80	65	92	75		83								Same	Gowdy & Dey					
12	Helena Borman	3	7	128		92	93	88	95	90																
13	Henry Broley	5	11	140		80	78	74	60	78		76														
14	Helena Best	7	11	181		80	74	62	58	90	64	62	43	58	44	60				Numbers or Arithmetic						
15	Ruby Best	7	15	190		84	92	81	72	85	95	84	71	65	78	74				Same	Smiths					
16	Josephine Bishop	7	14	70		78	83	76	60	84	71	80	72	81	70	76										
17	Annie Bishop	7	16	65		70	64	48	40	70	72	65	83	42	64	60										
18	Nellie Wiser	5	12	139		64	67	78	90	84		85														
19	Anna Wiser	7	14	134		80	91	65	67	90	92	84	65	70	80	74				Writing						
20	Dorothy Maguire	7	13	120	2	82	94	80	76	80	84	86	85	76	81	75				Same						
21	Dorothy Wiser	3	9	124		56	90	82	94	90										Physiology and Hygiene						
22	Louis Reznicek	1	5	40		80	72	80	92	84																
23	Edna Byzard	7	15	102		72	70	65	70	74	68	64	60	63	64	70										
24	Glen Maguire	7	14	90		68	64	58	80	74	65	82	65	72	71	80				Geography						
25	Lewis Brown	7	17	110		64	58	56	70	68	71	54	40	65	80	85										
26	Willie Best	7	15	90		71	70	65	82	85	70	82	71	70	72	88										
27	Lloyd Hale	3	10	42		Moved in dist.																				
28	Lottie Hale	2	8	40																						
29	Ray Hale	7	14	12																						
30	Anna Stultz	5	12	20																						
31	Wayne Stultz	3	9	20																History of U. S.	All kinds we could get.					
32	Albert Stultz	5	14	15																History of Illinois						
																				Civics	My Country					
																				Music						
																				General Exercise						
																				Agriculture						
																				Household Arts						
																				Drawing						
																				English						
																				Algebra						

Teacher's Remarks to Superintendent

(NOTE)—Suggest wherein the County Superintendent can co-operate with you for the advancement of your school, etc.

DAILY PROGRAM

FORENOON			
Time Begins	Length in Minutes	Year	BRANCHES
Followed program in course of study.			

DAILY PROGRAM

AFTERNOON			
Time Begins	Length in Minutes	Year	BRANCHES

59

Mr. Angelo
for the report
of this school
for 1920-21

1920-21

Teacher's Summary for Period Commencing Sept 13 1920 and Ending April 19 1921

School was in Session 141 days

Number of non-resident pupils enrolled, Boys....., Girls....., Total.....
 Whole number of pupils enrolled, - Boys 15, Girls 17, Total 32
 Total days attendance, - - - Boys 1240, Girls 1895, Total 3135
 Average daily attendance. - - - Boys 8 112/141, Girls 13 62/141, Total 22 33/141
 Number of days absent, - - - Boys....., Girls....., Total.....
 Number of cases tardiness, - - - Boys 13, Girls 7, Total 20
 Number neither absent nor tardy, - Boys....., Girls 2, Total 2
 Number volumes in school library 50
 Value of school library 20
 General condition of library books Poor
 General condition of school room Good
 Number of trees on school ground in thrifty condition 13
 Condition of out buildings, Boys' Fair
 Condition of out buildings, Girls' "
 Condition of Coal House Good
 Teacher's salary per month, \$ 90
 Number of Visits, Superintendent 2, School Officers 5, Others 6, Total 13
 General Remarks

I hereby certify that the above report is correct

Walter Wiser

TEACHER.

Report of Classification, Standing, Advancement and Attendance

Of School in District No. 59 State of Illinois County of Macoupin
 For the Year commencing Sept 5 1921, and ending April 7 1922. School was in Session 144 Days

Metropolitan Supply Company, Anamosa, Iowa—6760

Teacher				BRANCHES														Other Credits		SYLLABUS OF CLASSES									
Number	NAMES OF PUPILS	Year	Age	Days Present	Times Tardy	Reading	Spelling	Language or Grammar	Numbers or Arithmetic	Writing	Physiology	Geography	History U. S.	History Illinois	Civics	Agriculture	Home Work Credits				Classes by Years	PUPILS EACH CLASS (By No.)	TEXT BOOKS USED	Pages Canvassed		Promoted		Month	
																								From	To	From Year	To Year		
1	Marvin Best	1	6	130		89	76	75	94	86													Reading						
2	Alois Reznicek	1	6	112	1	94	86	92	94	88												P	1,2,3,4,5,25,37	Story Hour	all	P	1		
3	Kennith Maguire	1	7	111	2	90	85	92	95	78												2	6,7,8,	" "	"	2	3		
4	Edward Bradley	1	5	121		91	89	82	85	90												3	9,10,11,	" "	"	3	4		
5	Edwin Bradley	1	5	122		90	84	85	90	80												4	11,16,18,36	Baldwin		4	5		
25	Marjorie Coffey	1	5	70		85	80	76	75	76												6	19 to 25	"					
37	Otto Johnston	1	6	10																		7	26 to 34	Elson					
																						6	19 to 25	Carrington & Lusk					
6	Florence Wyzard	2	8	144		91	85	83	84	88												8	26-34	" "					
7	Lottie Hale	2	7	66		Moved																	Language or Grammar						
8	Geo. Wiser	2	8	104		88	85	94	90	82												4	11-18 & 36	Gowdy					
9	May Wyzard	3	10	144		79	80	81	80	79												6	19-25	"					
10	Erma Hale	3	10	76		Moved																8	26-34	"					
38	Jennie Johnston	3	10	15																			Numbers or Arithmetic						
																						3		Hughes & Post					
11	Francis Maguire	4	10	123	3	87	84	83	91	80		83										4	11-18 & 36	Smith's					
12	Frank Maguire	4	10	122	4	77	79	76	80	81		84										6	19-25	"					
13	Lloyd Hale	4	11	74		Moved																8	26-34	"					
14	Wieg. Reznicek	4	8	131	1	78	83	75	70	85		81											Writing						
15	Clara Bradley	4	10	138		81	88	83	83	86		81											Physiology and Hygiene						
16	Wilma Borman	4	8	144		84	94	89	82	92		88										8	26-34						
17	Dorothy Wiser	4	10	113		80	85	82	80	90		85																	
18	Wayne Stults	4	9	139		77	83	76	74	78		80											Geography						
36	Hazel Coffey	4	11	79		75	76	80	74	72		83										4	11-18 & 36	Home					
19	Anna Stults	6	13	134		88	76	76	86	98		80	76									6	19-25	Natural					
20	Albert Stults	6	14	127		77	74	76	82	75		76	74									8	26-34	"					
21	Willie Reznicek	6	10	138		80	86	79	84	85		81	84										History of U. S.						
22	Mary Reznicek	6	9	128		80	82	76	85	92		90	87									6	19-25	Introduction to America					
23	Nellie Wiser	6	13	116		74	81	76	73	81		84	70									8	26-34	M. Masters					
24	Henry Bradley	6	13	143		76	82	69	84	70		82	81										History of Illinois						
25	Harold Maguire	6	12	98		84	76	79	80	82		90	91																
26	Josephine Bishop	8	16	33	1																	8	26-34	My Country					
27	Annie Bishop	8	17	79	1																		Music						
28	Dorothy Maguire	8	14	117	3	84	96	82	90	81	86	84	88		82	85													
29	Glen Maguire	8	16	86	5	74	75	76	88	70	84	76	70		84	95													
30	Anna Wiser	8	15	126		84	76	80	84	85	78	82	76		82	90								General Exercise					
31	William Best	8	16	58		76	78	80	86	82	81	78	78		80	94													
32	Lewis Newby	8	18	52																									
33	Lucile Best	8	12	144		82	88	78	80	84	78	82	78		76	84								Agriculture					
34	Ray Hale	8	14	29																				all					
																								Household Arts					

Teacher's Remarks to Superintendent

(NOTE)—Suggest wherein the County Superintendent can co-operate with you for the advancement of your school, etc.

DAILY PROGRAM

FORENOON			
Time Begins	Length in Minutes	Year	BRANCHES
9:00	10	all	Opening Ex.
9:10	10	1	Primary work
9:20	10	2	Numbers
9:30	15	8	Arith.
9:45	10	3	"
9:55	10	4	"
10:05	10	6	"
10:15	15	8	Grammar
10:30	15	all	Recess
10:45	10	1	Primary work
10:55	10	2	Spelling
11:05	10	6	Reading
11:15	15	8	"
11:30	10	4	Spelling
11:40	10	6	"
11:50	10	8	"
12:00	60	all	Noon

DAILY PROGRAM

AFTERNOON			
Time Begins	Length in Minutes	Year	BRANCHES
1:00	10	all	General Ex.
1:10	10	1	Primary work
1:20	10	2	Reading
1:30	all		Writing
1:45	15	8	Geography
2:00	10	4	Reading
2:10	10	6	History
2:20	10	4	Geography
2:30	15	all	Recess
2:45	15	8	History
3:00	15	1-23	Language
3:15	10	6	"
3:25	10	4	"
3:35	10	8	Physiology & Civics
3:45	15	6	Geography
Except on Fridays after Recess Agriculture			

1921-22

Teacher's Summary for Period Commencing Sept 5- 1921 and Ending April 7 1922

School was in Session <u>44</u> days			
Number of non-resident pupils enrolled,	Boys <u>3</u>	Girls <u>4</u>	Total <u>7</u>
Whole number of pupils enrolled,	Boys <u>20</u>	Girls <u>18</u>	Total <u>38</u>
Total days attendance,	Boys <u>1990</u>	Girls <u>1910</u>	Total <u>3900</u>
Average daily attendance,	Boys <u>45.2</u>	Girls <u>47.4</u>	Total <u>46.3</u>
Number of days absent,	Boys <u>463</u>	Girls <u>281</u>	Total <u>744</u>
Number of cases tardiness,	Boys <u>13</u>	Girls <u>8</u>	Total <u>21</u>
Number neither absent nor tardy,	Boys <u>4</u>	Girls <u>4</u>	Total <u>8</u>
Number volumes in school library	<u>40</u>		
Value of school library	<u>\$25</u>		
General condition of library books	<u>Poor</u>		
General condition of school room	<u>Good</u>		
Number of trees on school ground in thrifty condition	<u>8</u>		
Condition of out buildings, Boys'	<u>Fair</u>		
Condition of out buildings, Girls'	<u>Poor</u>		
Condition of Coal House	<u>Good</u>		
Teacher's salary per month, \$	<u>100</u>		
Number of Visits, Superintendent	<u>1</u>	School Officers <u>3</u>	Others <u>8</u> Total <u>12</u>
General Remarks			

I hereby certify that the above report is correct

Walter H. Wiser

TEACHER.

Report of Classification, Standing, Advancement and Attendance

Of School in District No. 59 State of Illinois County of Macoupin
 For the Term commencing Sept 4th 1923, and ending 19 School was in Session 138 Days

Metropolitan Supply Company, Anamosa, Iowa—6760

Teacher		BRANCHES														Other Credits		SYLLABUS OF CLASSES												
Number	NAMES OF PUPILS	Year	Age	Days Present	Times Tardy	Reading	Spelling	Language or Grammar	Numbers or Arithmetic	Writing	Physiology	Geography	History U. S.	History Illinois	Civics	Agriculture	Home Work Credits					Classes by Years	PUPILS EACH CLASS (By No.)	TEXT BOOKS USED	Pages Canvassed		Promoted		Month	
																									From	To	From Year	To Year		
1	Henry Braley	7	14	138	4	80	75	75	75	75	76	77	75	75	76									Reading				7	8	
2	Albert Stultz	7	15	86	3																			1-2-3-4-5 Story hr.						
3	Anna "	7	13	102	3																			2-4-2-5-26						
4	Wm. Reznicek	7	11	135	1	85	82	84	85	87	86	89	82	80	80									27-28				7	8	
5	Mary " "	7	10	131	1	82	89	85	85	87	90	89	85	82	85									6 to 22 Baldwin				7	8	
24	Josephine Bishop	16	16	52	1																			including Bender						
25	Wm. Johnson	7	13	58	12	80	82	85	85	90	80	82	80	82	76									Spelling Natural				7	8	
26	Ida Johnson	7	13	30	3																			12-3-4-5-6-7-8-9-10-11-12-13-14-15-16-17-18-19-20-21-22-23-24-25-26-27-28-29-30-31-32-33-34-35-36-37-38-39-40-41-42-43-44-45-46-47-48-49-50-51-52-53-54-55-56-57-58-59-60-61-62-63-64-65-66-67-68-69-70-71-72-73-74-75-76-77-78-79-80-81-82-83-84-85-86-87-88-89-90-91-92-93-94-95-96-97-98-99-100-101-102-103-104-105-106-107-108-109-110-111-112-113-114-115-116-117-118-119-120-121-122-123-124-125-126-127-128-129-130-131-132-133-134-135-136-137-138-139-140-141-142-143-144-145-146-147-148-149-150-151-152-153-154-155-156-157-158-159-160-161-162-163-164-165-166-167-168-169-170-171-172-173-174-175-176-177-178-179-180-181-182-183-184-185-186-187-188-189-190-191-192-193-194-195-196-197-198-199-200-201-202-203-204-205-206-207-208-209-210-211-212-213-214-215-216-217-218-219-220-221-222-223-224-225-226-227-228-229-230-231-232-233-234-235-236-237-238-239-240-241-242-243-244-245-246-247-248-249-250-251-252-253-254-255-256-257-258-259-260-261-262-263-264-265-266-267-268-269-270-271-272-273-274-275-276-277-278-279-280-281-282-283-284-285-286-287-288-289-290-291-292-293-294-295-296-297-298-299-300-301-302-303-304-305-306-307-308-309-310-311-312-313-314-315-316-317-318-319-320-321-322-323-324-325-326-327-328-329-330-331-332-333-334-335-336-337-338-339-340-341-342-343-344-345-346-347-348-349-350-351-352-353-354-355-356-357-358-359-360-361-362-363-364-365-366-367-368-369-370-371-372-373-374-375-376-377-378-379-380-381-382-383-384-385-386-387-388-389-390-391-392-393-394-395-396-397-398-399-400-401-402-403-404-405-406-407-408-409-410-411-412-413-414-415-416-417-418-419-420-421-422-423-424-425-426-427-428-429-430-431-432-433-434-435-436-437-438-439-440-441-442-443-444-445-446-447-448-449-450-451-452-453-454-455-456-457-458-459-460-461-462-463-464-465-466-467-468-469-470-471-472-473-474-475-476-477-478-479-480-481-482-483-484-485-486-487-488-489-490-491-492-493-494-495-496-497-498-499-500-501-502-503-504-505-506-507-508-509-510-511-512-513-514-515-516-517-518-519-520-521-522-523-524-525-526-527-528-529-530-531-532-533-534-535-536-537-538-539-540-541-542-543-544-545-546-547-548-549-550-551-552-553-554-555-556-557-558-559-560-561-562-563-564-565-566-567-568-569-570-571-572-573-574-575-576-577-578-579-580-581-582-583-584-585-586-587-588-589-590-591-592-593-594-595-596-597-598-599-600-601-602-603-604-605-606-607-608-609-610-611-612-613-614-615-616-617-618-619-620-621-622-623-624-625-626-627-628-629-630-631-632-633-634-635-636-637-638-639-640-641-642-643-644-645-646-647-648-649-650-651-652-653-654-655-656-657-658-659-660-661-662-663-664-665-666-667-668-669-670-671-672-673-674-675-676-677-678-679-680-681-682-683-684-685-686-687-688-689-690-691-692-693-694-695-696-697-698-699-700-701-702-703-704-705-706-707-708-709-710-711-712-713-714-715-716-717-718-719-720-721-722-723-724-725-726-727-728-729-730-731-732-733-734-735-736-737-738-739-740-741-742-743-744-745-746-747-748-749-750-751-752-753-754-755-756-757-758-759-760-761-762-763-764-765-766-767-768-769-770-771-772-773-774-775-776-777-778-779-780-781-782-783-784-785-786-787-788-789-790-791-792-793-794-795-796-797-798-799-800-801-802-803-804-805-806-807-808-809-810-811-812-813-814-815-816-817-818-819-820-821-822-823-824-825-826-827-828-829-830-831-832-833-834-835-836-837-838-839-840-841-842-843-844-845-846-847-848-849-850-851-852-853-854-855-856-857-858-859-860-861-862-863-864-865-866-867-868-869-870-871-872-873-874-875-876-877-878-879-880-881-882-883-884-885-886-887-888-889-890-891-892-893-894-895-896-897-898-899-900-901-902-903-904-905-906-907-908-909-910-911-912-913-914-915-916-917-918-919-920-921-922-923-924-925-926-927-928-929-930-931-932-933-934-935-936-937-938-939-940-941-942-943-944-945-946-947-948-949-950-951-952-953-954-955-956-957-958-959-960-961-962-963-964-965-966-967-968-969-970-971-972-973-974-975-976-977-978-979-980-981-982-983-984-985-986-987-988-989-990-991-992-993-994-995-996-997-998-999-1000-1001-1002-1003-1004-1005-1006-1007-1008-1009-1010-1011-1012-1013-1014-1015-1016-1017-1018-1019-1020-1021-1022-1023-1024-1025-1026-1027-1028-1029-1030-1031-1032-1033-1034-1035-1036-1037-1038-1039-1040-1041-1042-1043-1044-1045-1046-1047-1048-1049-1050-1051-1052-1053-1054-1055-1056-1057-1058-1059-1060-1061-1062-1063-1064-1065-1066-1067-1068-1069-1070-1071-1072-1073-1074-1075-1076-1077-1078-1079-1080-1081-1082-1083-1084-1085-1086-1087-1088-1089-1090-1091-1092-1093-1094-1095-1096-1097-1098-1099-1100-1101-1102-1103-1104-1105-1106-1107-1108-1109-1110-1111-1112-1113-1114-1115-1116-1117-1118-1119-1120-1121-1122-1123-1124-1125-1126-1127-1128-1129-1130-1131-1132-1133-1134-1135-1136-1137-1138-1139-1140-1141-1142-1143-1144-1145-1146-1147-1148-1149-1150-1151-1152-1153-1154-1155-1156-1157-1158-1159-1160-1161-1162-1163-1164-1165-1166-1167-1168-1169-1170-1171-1172-1173-1174-1175-1176-1177-1178-1179-1180-1181-1182-1183-1184-1185-1186-1187-1188-1189-1190-1191-1192-1193-1194-1195-1196-1197-1198-1199-1200-1201-1202-1203-1204-1205-1206-1207-1208-1209-1210-1211-1212-1213-1214-1215-1216-1217-1218-1219-1220-1221-1222-1223-1224-1225-1226-1227-1228-1229-1230-1231-1232-1233-1234-1235-1236-1237-1238-1239-1240-1241-1242-1243-1244-1245-1246-1247-1248-1249-1250-1251-1252-1253-1254-1255-1256-1257-1258-1259-1260-1261-1262-1263-1264-1265-1266-1267-1268-1269-1270-1271-1272-1273-1274-1275-1276-1277-1278-1279-1280-1281-1282-1283-1284-1285-1286-1287-1288-1289-1290-1291-1292-1293-1294-1295-1296-1297-1298-1299-1300-1301-1302-1303-1304-1305-1306-1307-1308-1309-1310-1311-1312-1313-1314-1315-1316-1317-1318-1319-1320-1321-1322-1323-1324-1325-1326-1327-1328-1329-1330-1331-1332-1333-1334-1335-1336-1337-1338-1339-1340-1341-1342-1343-1344-1345-1346-1347-1348-1349-1350-1351-1352-1353-1354-1355-1356-1357-1358-1359-1360-1361-1362-1363-1364-1365-1366-1367-1368-1369-1370-1371-1372-1373-1374-1375-1376-1377-1378-1379-1380-1381-1382-1383-1384-1385-1386-1387-1388-1389-1390-1391-1392-1393-1394-1395-1396-1397-1398-1399-1400-1401-1402-1403-1404-1405-1406-1407-1408-1409-1410-1411-1412-1413-1414-1415-1416-1417-1418-1419-1420-1421-1422-1423-1424-1425-1426-1427-1428-1429-1430</						

Teacher's Remarks to Superintendent

(NOTE)—Suggest wherein the County Superintendent can co-operate with you for the advancement of your school, etc.

DAILY PROGRAM

FORENOON			
Time Begins	Length In Minutes	Year	BRANCHES
			State Course

DAILY PROGRAM

AFTERNOON			
Time Begins	Length In Minutes	Year	BRANCHES
			State Course

1922-23

Teacher's Summary for Period Commencing Sept. 4 1922 and Ending 19

School was in Session days

Number of non-resident pupils enrolled, Boys 0, Girls 0, Total 0
 Whole number of pupils enrolled, Boys 17, Girls 11, Total 28
 Total days attendance, Boys 1553, Girls 1200, Total 2753
 Average daily attendance, Boys 12, Girls 9, Total 21
 Number of days absent, Boys 212, Girls 356, Total 568
 Number of cases tardiness, Boys 79, Girls 31, Total 11
 Number neither absent nor tardy, Boys 0, Girls 0, Total 0
 Number volumes in school library 45
 Value of school library \$10
 General condition of library books Fair
 General condition of school room Excellent
 Number of trees on school ground in thrifty condition 3
 Condition of out buildings, Boys' Good
 Condition of out buildings, Girls' Good
 Condition of Coal House Excellent being in basement
 Teacher's salary per month, \$490
 Number of Visits, Superintendent None, School Officers 0, Others Seven, Total 7
 General Remarks

I hereby certify that the above report is correct

R. L. Faynes

TEACHER.

Report of Classification, Standing, Advancement and Attendance

Of School in District No. 59 State of Illinois County of Macoupin
For the school year commencing Sept. 1 1924, and ending March 31 1925. School was in Session 152 Days

~~Metropolitan Supply Co., Cedar Rapids, Iowa No. 112-III-5M-1-24~~[illegible]

Teacher's Remarks to Superintendent

(NOTE)—Suggest wherein the County Superintendent can co-operate with you for the advancement of your school, etc.

DAILY PROGRAM

FORENOON			
Time Begins	Length In Minutes	Year	BRANCHES
7:00	10	all	opening exercise
7:10	10	1	Reading
7:20	10	2	Numbers
7:30	15	7	Arithmetic
7:45	10	3	Arithmetic
7:55	10		study period used by 7 th Arith.
10:05	10	5	Arithmetic
10:15	15	7	Reading
10:30	15	all	Recess
10:45	15	1	Numbers
11:00	10	2	Spelling
11:10	10	5	Reading
11:20	20	7	Grammar
11:40	10	3	Spelling
11:50	10	5	Spelling
12:00	all	all	Noon

DAILY PROGRAM

AFTERNOON			
Time Begins	Length In Minutes	YEAR	BRANCHES
1:00	10	all	Physical exercise
1:10	10	7	Orthography
1:20	10	1	Penmanship
1:30	10	2	Reading
1:40	15	all	Penmanship
1:55	15	7	Geography
2:10	10	3	Reading
2:20	10	5	Geography
2:30	15	all	Recess
2:45	15	1-2	Language
3:00	15	7	History
3:15	15	5	Language
3:30	15	3	Language
3:45	15	7	Physiology & Civics
4:00		all	Dismissal

1924-25

Teacher's Summary for Period Commencing Sept 1 1924 and Ending March 19 25

School was in Session 152 days

Number of non-resident pupils enrolled, Boys 0, Girls 0, Total 0
 Whole number of pupils enrolled, - Boys 10, Girls 9, Total 19
 Total days attendance, - - - Boys 1332, Girls 1167, Total 2499
 Average daily attendance, - - - Boys 8, Girls 8, Total 16
 Number of days absent, - - - Boys 132, Girls 186, Total 318
 Number of cases tardiness, - - - Boys 21, Girls 33, Total 54
 Number neither absent nor tardy, - - Boys 0, Girls 0, Total 0
 Number volumes in school library 10
 Value of school library \$15.00
 General condition of library books poor
 General condition of school room good
 Number of trees on school ground in thrifty condition 3
 Condition of out buildings, Boys' fair
 Condition of out buildings, Girls' very poor
 Condition of Coal House good
 Teacher's salary per month, \$70.00
 Number of Visits, Superintendent 1, School Officers 0, Others 19, Total 20
 General Remarks

I hereby certify that the above report is correct

Clyde Stevenson

TEACHER.

Report of Classification, Standing, Advancement and Attendance

Of School in District No. 59 State of Illinois County of Macoupin
 For the School term commencing August 30 1925, and ending March 31 1926 School was in Session 152 Days

Metropolitan Supply Co., Cedar Rapids, Iowa No. 112-III-5M-1-24

Teacher				BRANCHES														Other Credits		SYLLABUS OF CLASSES									
Number	NAMES OF PUPILS	Year	Age	Days Present	Times Tardy	Reading	Spelling	Language or Grammar	Numbers or Arithmetic	Writing	Physiology	Geography	History U. S.	History Illinois	Civics	Agriculture	Home Work Credits	Music	Drawing	CLASSES BY YEARS	Pupils Each Class (By No.)	Text Books Used	Pages Canvassed		Promoted		Month		
																							FROM	TO	FROM YEAR	TO YEAR			
1	Henry Bralcy	8	17	103	23	80 1/2	78	77 1/2	77 1/2	86 1/2	79	80	77	77	85							8	1-2-3-4-5-6-7	Story Havn. 7+8.			8	HS	1
2	Clara Bralcy	8	14	135	47	83 1/2	86 1/2	82 1/2	81	92	80 1/2	86 1/2	80 1/2	80	87						8		Baldwin + Bender			8	HS	1	
3	Francis Maguire	8	14	125	2	86 1/2	88	88	84 1/2	92 1/2	84	89 1/2	83 1/2	83	93						6	8	Baldwin + Bender			8	HS	1	
4	August Reznick	8	12	150	0	87 1/2	88 1/2	84 1/2	82 1/2	88	87 1/2	87 1/2	84 1/2	84	92						8	9-10	Baldwin + Bender			8	HS	1	
5	Mary Reznick	8	13	132	2	87 1/2	90	85 1/2	83 1/2	91 1/2	83 1/2	88 1/2	89	85 1/2	88						4	11-12-13-14-15-16	Baldwin + Bender			8	HS	1	
6	Rose Simons	8	14	138	5	92	93 1/2	86	90 1/2	87	88 1/2	90 1/2	91	89 1/2	94						2	16-17-18	Baldwin (End)			8	HS	1	
7	William Reznick	8	15	62	0	93	96 1/2	87 1/2	85 1/2	92	90	90 1/2	91	85	88 1/2						1	19	Baldwin (1st Reader)			8	HS	1	
																					8	1-2-3-4-5-6-7	Spelling Primer			8	HS	1	
8	Florence Wyford	6	12	129	0	85 1/2	84	83 1/2	88 1/2	87 1/2		81 1/2	82 1/2								4	8	Spelling Primer						
																					1-2	11-12-13-14-15-16	Spelling Primer						
9	Mae Wyford	5	14	60	0	71	73	70	70	88		70									8	1-2-3-4-5-6-7	Spelling			5	6	2	
10	Edward Skelton	5	15	47	2	91	70	80	78	84		80									5-6	8-9-10	Spelling Book II			5	6	2	
																					4	11-12-13-14-15-16	Spelling Book I						
11	Alice Reznick	4	10	149	0	92 1/2	98 1/2	92	88 1/2	88 1/2		90 1/2										Numbers or Arithmetic				4	5	1	
12	Kenneth Maguire	4	11	129	5	88 1/2	86	87 1/2	82 1/2	88		87 1/2									8	1-2-3-4-5-6-7	Spelling Book			4	5	1	
13	Francis Reznick	4	8	49	0	95 1/2	95 1/2	92	87 1/2	88 1/2		88 1/2									6	8	Spelling Book			4	5	1	
14	Edward Bralcy	4	9	104	6	82 1/2	80 1/2	84 1/2	77 1/2	87		81									5	9-10	Spelling			4	5	1	
15	Edwin Bralcy	4	9	132	11	81 1/2	78 1/2	82 1/2	77 1/2	86		83 1/2									4	11-12-13-14-15-16	Spelling			4	5	1	
20	Marvin Best	4	10	151	0	80	76 1/2	84	79	85 1/2	82	80									1-2	16-17-18-19	Spelling Book			4	5	1	
																						Writing							
16	Anastasia Reznick	2	7	138	1	90 1/2	88 1/2	84 1/2	83 1/2	88												Physiology and Hygiene				2	3	1	
17	Alma Wiggins	2	8	115	5	87 1/2	80 1/2	86	84 1/2	80 1/2											8	1-2-3-4-5-6-7	Spelling Book			2	3	1	
18	Irvin Bralcy	2	7	110	17	76	70 1/2	79 1/2	78 1/2	83 1/2															2	3	1		
19	Wilma Best	1	6	138	0	87 1/2	88 1/2	88 1/2	80	87 1/2												Geography				1	2	1	
																					6	8	Spelling Book						
																					5	9-10	Spelling						
																					4	11-12-13-14-15-16	Spelling						
																					8	1-2-3-4-5-6-7	Spelling Book						
																					6	8	Spelling Book						
																						History of Illinois							
																					8	1-2-3-4-5-6-7	Spelling Book						
																						Civics							
																					8	1-2-3-4-5-6-7	Spelling Book						
																						Music							
																						General Exercise							
																						Agriculture							
																						Household Arts							
																						Drawing							
																						English							
																						Algebra							

I followed the state course and it is hard to tell just how far we went. Some I missed and some I didn't quite get through.

Teacher's Remarks to Superintendent

(NOTE)—Suggest wherein the County Superintendent can co-operate with you for the advancement of your school, etc.

The school needs
new window shades,
a good bookcase and
some reference books
and some late maps

DAILY PROGRAM

FORENOON			
Time Begins	Length in Minutes	Year	BRANCHES
9:00	10	all	Opening exercise
9:10	10	1	Reading
9:20	10	2	Numbers
9:30	15	8	Arithmetic
9:45	10	4	Arithmetic
9:55	10	6	Arithmetic
10:05	10	5	Arithmetic
10:15	15	8	Reading
10:30	15	all	Recess
10:45	20	8	Grammar
11:05	10	1	Numbers
11:15	10	2	Spelling
11:25	15	5-6	Reading
11:40	10	4	Spelling
11:50	10	6	Spelling
12:00	60	all	Noon

DAILY PROGRAM

AFTERNOON			
Time Begins	Length in Minutes	YEAR	BRANCHES
1:00	10	all	Physical Exercise
1:10	10	8	Spelling
1:20	10	1	Pennmanship
1:30	10	2	Reading
1:40	10	all	Pennmanship
1:50	10	8	Geography
2:00	10	5	Spelling
2:10	10	4	Reading
2:20	10	5-6	Geography
2:30	15	all	Recess
2:45	10	1-4	Language
2:55	10	4	Language
3:05	10	5-6	History
3:15	10	5-6	Language
3:25	10	4	Geography
3:35	10	8	Physiology & Civics
3:45	15	6	History
4:00	-	all	Dismissal

1925-26

Teacher's Summary for Period Commencing Aug 30 1925 and Ending March 31 1926

School was in Session 152 days

Number of non-resident pupils enrolled, Boys 0, Girls 0, Total 0
 Whole number of pupils enrolled, Boys 10, Girls 10, Total 20
 Total days attendance, Boys 1137, Girls 1259, Total 2396
 Average daily attendance, Boys 77, Girls 87, Total 154
 Number of days absent, Boys 383, Girls 261, Total 644
 Number of cases tardiness, Boys 64, Girls 62, Total 126
 Number neither absent nor tardy, Boys 0, Girls 0, Total 0
 Number volumes in school library 10
 Value of school library \$15
 General condition of library books poor
 General condition of school room good
 Number of trees on school ground in thrifty condition 3
 Condition of out buildings, Boys' fair
 Condition of out buildings, Girls' fair
 Condition of Coal House good
 Teacher's salary per month, \$80.00
 Number of Visits, Superintendent 1, School Officers 0, Others 1, Total 2
 General Remarks School is in a satisfactory condition in most respects, but needs some new maps and reference books.

I hereby certify that the above report is correct

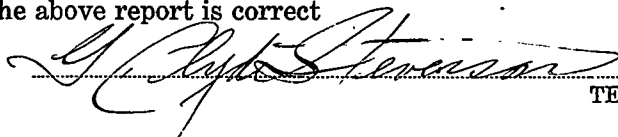

TEACHER.



State of Illinois For the term Commencing Aug. 30. 1926 and Ending April 1927

BRANCHES

FROM

PAGES CANVASSED THIS TERM

NAMES OF PUPILS		Age	Days Present	Grade	Orthography	Reading	Phonics	Writing	Arithmetic	Geography	Language Grammar	Composition	History	Physiology	Civics or Citizenship	Music	Agriculture	Manual Training	Domestic Science	Physical Education
ADVANCED DIVISION																				
Clara Braley		15	141 1/2	7	94	83		92	85	85	81	78	86	78						
Florence Hyzard		13	134	7	79	75		85	78	71	77	69	75	77						
Francis Maguire		15	96	7	96	89		90	91	90	95	86	90							
SECOND INTERMEDIATE DIVISION																				
Alois Reznicek		11	152	5	97	90		92	83	80	87									
Kenneth Maguire		12	121	5	95	89		88	90	88	88									
Frances Reznicek		9	150	5	97	89		87	84	86	89									
Edward Braley		10	145	5	78	73		80	75	80	73									
Edwin Braley		10	145	5	76	73		78	71	79	70									
Marjorie Coffey		10	145 1/2	5	89	82		95	76	87	85									
FIRST INTERMEDIATE DIVISION																				
Alma Wiggins		9	131 1/2	3	96	90		87	92		90									
Anastasia Reznicek		8	126	3	94	92		95	89		82									
Irving Braley		7	135 1/2	3	65	75		90	78		76									
PRIMARY DIVISION																				
Lewis Maguire		7	110	1	95	95		92	98											
Louise Maguire		7	113	1	95	96		92	97											
Gilbert Reznicek		6	144	1	95	93		92	96											
Virginia Coffey		5	72 1/2	1	Took no examination															

Followed the
State Course of
Study and
Completed the
work in all
subjects
taught.

[illegible]

TEACHER'S REMARKS TO SUPERINTENDENT

(Note—State what your school needs in apparatus, blackboards, etc.; also give the name of pupils not provided with books, naming the books needed. Suggest wherein the County Superintendent can co-operate with you for the advancement of your school, etc.)

Value of apparatus \$.....

Is your daily program posted? yes
Do you make daily preparation for your recitations? yes
Do you use the language . text in your second grade? no

H. Lucille Best
Teacher.

I certify that the within reports are correct.
Teacher H. Lucille Best
Home Address Palmira, Illinois

1:00	10	all	Study
1:10	10	7	Orthography
1:20	10	1	Primary work
1:30	10	2	Reading
1:46	15	all	Writing
1:55	15	7	Geography
2:10	10	3	Reading
2:20	10	5	Geography
2:30	15	all	Recess
2:45	15	1-2	Lang. + N. S.
3:00	15	7	History.
3:15	15	5	Language.
3:30	15	3	Language.
3:45	15	7	Physiology + Civics.
4:00		all	Dismissal.

TO BE FILLED OUT BY TEACHER OR PRINCIPAL

TEACHERS' ANNUAL REPORT

For districts maintaining ten years of school work or less

Year of 1912-13

Name of School Dresser Mill No. Fifty nine Macoupin County, Illinois.

(2.) Enrollment for the year by grades. (Do not count any pupil more than once.)

1st Yr.		2nd Yr.		3rd Yr.		4th Yr.		5th Yr.		6th Yr.		7th Yr.		8th Yr.		9th Yr.		10th Yr.		Total	
Boys	Girls	Boys	Girls	Boys	Girls	Boys	Girls	Boys	Girls	Boys	Girls	Boys	Girls	Boys	Girls	Boys	Girls	Boys	Girls	Boys	Girls
3	3		2		2	2				1	4	3				2				9	13

(3.) Length of school year in months: Seven Actual number of days school was in session: 145

(4.) Whole number of different teachers employed during the year (include item 11 and

those who may have resigned during the year)..... Men. 0 Women. One Total One(5.) Number of eighth grade graduates or promotions... Seven Boys. 4 Girls. 3 Total 7(6.) Number of pupils paying tuition... None Boys. None Girls. None Total 0(11.) Number of regular teachers (report only one teacher for each teaching position).... Men. 0 Women. 1 Total 1
(If a room has been taught by more than one teacher, count only the one teaching the longer part of the term.)(12.) Are you a graduate of a College and State Normal School?..... no A College?..... no A State Normal School?..... no A four-year high school?..... no If not a graduate, have you attended a State Normal School?..... yes A high school?..... yes
(Give only one school for each teacher.)(13.) Amount of salary earned by teachers..... Men, \$..... Women, \$ 315.00 Total, \$ 315.00
(If a room has been taught by more than one teacher, consider the salary paid to all for the one teaching the longer part of the term.)(14.) Total days' attendance of all pupils enrolled... 2,292 1/2(16.) Number of school houses... One Public..... Rented..... Total.....(17.) Number of seats or sittings for study (capacity)... 30

(18.) Value of school property:

(a) Sites and buildings..... \$ 750.00(b) Equipment (furniture, library, apparatus, etc.)..... \$ 150.00Total..... \$ 900.00

(19.) How many years have you taught in this district?..... (If more than one teacher is employed, as shown by item 11, give length of service of each, in district.)

(20b.) Number of truant officers employed... None Men. none Women. none Total 0(21.) Amount of all taxes levied for school purposes, made August, 1912..... \$ 407.50(22.) Amount of bonded indebtedness, July 1, 1913..... \$ 00(23.) Number of volumes in library exclusive of supplementary reading books for class use... 65 65(24.) Number of private schools in the district:..... none(a) Number of teachers employed... One Men. none Women. one Total one(b) Number of pupils enrolled... 22 Boys. 9 Girls. 13 Total 22(25.) Number of persons between the ages of 12 and 21 who are unable to read and write Boys. none Girls. none Total 0(26.) Amount of endowment or permanent fund belonging to this district..... \$ 00

(Confer with the Clerk of the Board relative to questions 18, 21, 22, 24, 25 and 26.)

(The numbers in parentheses correspond to numbers in the Directors' Annual Report).

The foregoing is correct to the best of my knowledge and belief.

Date school closed:

April 3 1913.Rosa Schultz
Teacher or Principal.

Make out in duplicate and file one copy with the Clerk of the Board, with your last schedule, and mail the other copy to the County Superintendent of Schools, at the close of school.

TO BE FILLED OUT BY TEACHER OR PRINCIPAL IN CHARGE OF BUILDING

TEACHERS' ANNUAL REPORT

YEAR OF 1913-14

Name of School Louesser Mill Dist. No. 59 Macoupin County, Illinois

2. Enrollment for the year by grades. (Do not count any pupil more than once.)

1st Yr.		2nd Yr.		3rd Yr.		4th Yr.		5th Yr.		6th Yr.		7th Yr.		8th Yr.		9th Yr.		10th Yr.		11th Yr.		12th Yr.	
Boys	Girls	Boys	Girls	Boys	Girls	Boys	Girls	Boys	Girls	Boys	Girls	Boys	Girls	Boys	Girls	Boys	Girls	Boys	Girls	Boys	Girls	Boys	Girls
5	2	1	3			2	2			2	2			3	3								
Total: Elementary.....												Secondary (High).....											

3. Length of school year in months: Seven Actual number of days school was in session: 146

	MALE	FEMALE	TOTAL
4. Whole number of different persons employed as teachers in this building for the whole or part of the year, who have not been transferred to another building in this district.....		<u>one</u>	<u>one</u>
5. Number of eighth grade graduates or promotions.....	<u>5</u>	<u>2</u>	<u>7</u>
6. Number of elementary pupils paying tuition.....	<u>0</u>	<u>0</u>	<u>0</u>
7. Number of high school graduates.....	<u>0</u>	<u>0</u>	<u>0</u>
8. Number of high school tuition pupils.....	<u>0</u>	<u>0</u>	<u>0</u>
9. Administrative officers (does not apply to one-room districts): (a) Superintendents who do no teaching.....			
(b) Principals and Supervisors who teach less than half time.....			
10. Teachers and principals who teach half time or more (if more than one person has taught in a room, only count the one teaching the longer part of the term).....			
11. Total number of teaching positions (sum of 9 and 10) (show only the actual positions).....			
12. Teachers' qualifications: Number graduates of a College and State Normal School? <u>none</u> A College? <u>none</u> A Normal School? <u>none</u> A four-year high school? <u>none</u> If not a graduate, how many have attended a college? <u>6</u> ? A State Normal School? <u>one</u> A High School? <u>none</u> (Give only highest graduation or attendance of each teacher at work at end of term. The total must correspond with No. 11 above.)			
13. Amount of annual salary earned by teachers: Men, \$.....; Women, \$ <u>280</u> ; Total, \$ <u>280</u> (If a position has been held by more than one person, give as annual salary the sum earned by all, but count the one (man or woman) who served longest.)			
14. Total days' attendance of all pupils enrolled.....			<u>1336 1/2</u>
16. Is the building owned or rented by district? <u>owned by district</u>			
17. Number of sittings for study (capacity) (double seats to be counted as two sittings).....			<u>30</u>
18. Value of school property: (a) Sites and buildings.....			\$ <u>750</u>
(b) Equipment (furniture, library, apparatus, etc.).....			<u>160</u>
Total.....			\$ <u>910</u>
19. Give length of service in this district of teachers holding positions at close of school: 1 yr.? <u>one</u> 2 yrs.?..... 3 yrs.?..... 4 yrs.?..... 5 yrs.?..... 6 yrs.?..... 7 yrs.?..... 8 yrs.?..... 9 yrs.?..... 10 yrs.?..... 11 yrs.?..... 12 yrs.?..... 13 yrs.?..... 14 yrs.?..... 15 yrs.?..... 16 yrs.?..... 17 yrs.?..... 18 yrs.?..... 19 yrs.?..... 20 yrs. or more?..... (Time less than a year is to be counted as one year.)			
20. Promotion of health and attendance: (a) Number of inspectors employed: Nurses <u>none</u> Physicians <u>none</u> Total <u>none</u> (b) Number of truant officers employed: Men <u>none</u> Women <u>none</u> Total <u>none</u>			
21. Amount of all taxes levied for school purposes, made August, 1913.....			\$ <u>425</u>
22. Amount of bonded indebtedness, July 1, 1914.....			\$ <u>00</u>
23. Number of volumes in library exclusive of supplementary reading books for class use.....			<u>625</u>
24. Number of private schools in the district: <u>none</u> (a) Number of teachers employed..... Men..... Women..... Total..... (b) Number of pupils enrolled..... Boys <u>13</u> Girls <u>12</u> Total <u>25</u>			
25. Number of persons between the ages of 12 and 21 who are unable to read and write..... Boys <u>0</u> Girls <u>0</u> Total <u>0</u>			
26. Have you any departmental teachings below the high school?..... If so, which years?.....			
27. Amount of endowment or permanent fund belonging to this district..... \$ <u>0</u> (If you are unable to obtain the information called for in questions 18, 21, 22, 24, 25 and 27 readily, let the items remain blank.)			

(OVER)

29. SALARIES OF TEACHERS.

Enter in the following table the number of teachers in day schools paid the different annual salaries.

ELEMENTARY					SECONDARY				
ELEMENTARY					SECONDARY				
SALARIES	Men	Women	Men	Women	SALARIES	Men	Women	Men	Women
Less than \$200					\$1,200 to \$1,299				
\$200 to \$299					\$1,300 to \$1,399				
\$300 to \$399					\$1,400 to \$1,499				
\$400 to \$499					\$1,500 to \$1,599				
\$500 to \$599					\$1,600 to \$1,699				
\$600 to \$699					\$1,700 to \$1,799				
\$700 to \$799					\$1,800 to \$1,899				
\$800 to \$899					\$1,900 to \$1,999				
\$900 to \$999					\$2,000 to \$2,499				
\$1,000 to \$1,099					\$2,500 to \$2,999				
\$1,100 to \$1,199					\$3,000 and over				
Total (same as Item 11)									

NOTICE.

Make out this report in duplicate, except in districts having two or more buildings and a superintendent, and file one copy with the clerk of the school board and mail the other copy to the county superintendent at the close of school.

In districts having two or more buildings and a superintendent, only one copy is to be made by the Principal of each building and filed with the Superintendent who is to consolidate the several reports and make one copy for the Clerk of the school board and one to be mailed to the County Superintendent at the close of school.

Teachers' Annual Report

FOR

Dresser M. Hall School

Dist. No. *5-9*, *Macoupin* county,
Illinois, for school year ending June 30, 1914.

School closed *April 7* 1914.

Made by *Mrs. Ruth Stottler*
Teacher or Principal.

Filed 1914.

Clerk or Co. Supt.

ILLINOIS PRINTING CO., DANVILLE, ILL.

TO BE FILLED OUT BY TEACHER OR PRINCIPAL IN CHARGE OF BUILDING

TEACHERS' ANNUAL REPORT

YEAR OF 1914-15

Name of School Dresser Mill Dist. No. Fifty-nine, Macoupin County, Illinois.

2. Enrollment for the year by grades. (Do not count any pupil more than once.)

1st Yr.		2nd Yr.		3rd Yr.		4th Yr.		5th Yr.		6th Yr.		7th Yr.		8th Yr.		9th Yr.		10th Yr.		11th Yr.		12th Yr.	
Boys	Girls	Boys	Girls	Boys	Girls	Boys	Girls	Boys	Girls	Boys	Girls	Boys	Girls	Boys	Girls	Boys	Girls	Boys	Girls	Boys	Girls	Boys	Girls
4	4	1	1	2	3			2	1			4	1										
Total: Elementary.....												13	10	Secondary (High).....									

- 2a. How many of the above were enrolled in some other district of this State before enrolling in this district, during the year..... Boys..... Girls..... Total.....
3. Length of school year in months: Seven Actual number of days school was in session: 142
4. Whole number of different persons employed as teachers in this building for the whole or part of the year and who have not been transferred from another building in this district..... Men 1 Women..... Total.....
5. Number of eighth grade graduates or promotions..... Boys..... Girls..... Total.....
6. Number of elementary pupils paying tuition..... Boys..... Girls..... Total.....
7. Number of high school graduates..... Boys..... Girls..... Total.....
8. Number of high school tuition pupils..... Boys..... Girls..... Total.....
9. Administrative officers (does not apply to one-room districts):
(a) Superintendents who do no teaching..... Men..... Women..... Total.....
(b) Principals and Supervisors who teach less than half time..... Men..... Women..... Total.....
10. Teachers and principals who teach half time or more (if more than one person has taught in a room only count the one teaching the longer part of the term)..... Men..... Women..... Total.....
11. Total number of teaching positions (sum of 9 and 10) (show only the actual positions)..... Men..... Women..... Total.....
12. Qualifications of teachers: Number graduates of a College and State Normal School?..... A College only?..... A Normal School only?..... A four-year High School only?..... If not a graduate, how many have attended a college?..... X.....? A State Normal School?..... A High School?..... 1 1/2.....
(Give only highest graduation or attendance of each teacher at work at end of term. The total must not be more than No. 11 above.)
13. Amount of annual salary earned by teachers: Men, \$..... 350.....; Women, \$.....; Total, \$..... 350.....
(If a position has been held by more than one person, give as annual salary the sum earned by all for the sex holding the position longest.)
14. Total days' attendance of all pupils enrolled.....
16. Number of school houses:..... Public..... 1..... Rented..... Total.....
17. Number of sittings for study (capacity) (double seats to be counted as two sittings)..... 30.....
18. Value of school property:
(a) Sites and buildings..... \$..... 500.....
(b) Equipment (furniture, library, apparatus, etc.)..... 25.....
Total..... \$..... 525.....
19. Give length of service in this district of teachers holding positions at close of school: 1 yr.?..... 2 yrs.?..... 3 yrs.?..... X..... 4 yrs.?..... 5 yrs.?..... 6 yrs.?..... 7 yrs.?..... 8 yrs.?..... 9 yrs.?..... 10 yrs.?..... 11 yrs.?..... 12 yrs.?..... 13 yrs.?..... 14 yrs.?..... 15 yrs.?..... 16 yrs.?..... 17 yrs.?..... 18 yrs.?..... 19 yrs.?..... 20 yrs. or more?..... (Count part of a year as a year.)
20. Promotion of health: Number of nurses employed?..... Physicians?..... Amount paid nurses?..... Physicians?.....
Number of pupils examined for physical defects or contagion?..... Number found affected?..... Number of homes visited by nurse or inspecting officer?.....
Promotion of attendance: Number of truant officers employed?..... Men?..... Women?..... Amount paid truant officers?.....
Number of children not attending school between the ages of 7 and 14?..... 14 and 16?..... Number of children arrested and placed in charge of teacher?..... Number sentenced by a court to a delinquent school?..... Number of school and age certificates issued?.....
21. Amount of all taxes levied for school purposes, made August 1914..... \$..... 425.....
22. Amount of bonded indebtedness, July 1, 1915..... \$.....
23. Number of volumes in library exclusive of supplementary reading books for class use..... 65.....
24. Number of private schools in the district?..... Number of teachers employed?..... Men?..... Women?..... Number of pupils enrolled in elementary grades (1st to 8th): Boys?..... Girls?..... Secondary Grades (9th to 12th): Boys?..... Girls?..... College Grades (13th to 16th): Boys?..... Girls?.....
25. Number of persons between the ages of 12 and 21 who are unable to read and write: Boys..... Girls..... Total.....
26. Have you any departmental teaching below the high school?..... If so, which years?.....
27. Amount of endowment or permanent fund belonging to this district..... \$.....
(If you are unable to obtain the information called for in questions 18, 21, 22, 25 and 27 readily, let the items remain blank.)

29. SALARIES OF TEACHERS.

Enter in the following table the number of teachers in day schools paid the different annual salaries.

ELEMENTARY					SECONDARY				
ELEMENTARY					SECONDARY				
SALARIES	Men	Women	Men	Women	SALARIES	Men	Women	Men	Women
Less than \$200.....					\$1,200 to \$1,299				
\$200 to \$299.....					\$1,300 to \$1,399.....				
\$300 to \$399.....	1				\$1,400 to \$1,499.....				
\$400 to \$499.....					\$1,500 to \$1,599.....				
\$500 to \$599.....					\$1,600 to \$1,699.....				
\$600 to \$699.....					\$1,700 to \$1,799				
\$700 to \$799.....					\$1,800 to \$1,899.....				
\$800 to \$899.....					\$1,900 to \$1,999.....				
\$900 to \$999.....					\$2,000 to \$2,499.....				
\$1,000 to \$1,099.....					\$2,500 to \$2,999.....				
\$1,100 to \$1,199.....					\$3,000 and over.....				
Total (same as Item 11).....									

NOTICE.

Make out this report in duplicate, except in districts having two or more buildings and a superintendent, and file one copy with the clerk of the school board to be filed with the township treasurer, and mail the other copy to the county superintendent at the close of school.

In districts having two or more buildings and a superintendent, only one copy is to be made by the Principal of each building and filed with the Superintendent, who is to consolidate the several reports and make one copy for the Clerk of the school board to be filed with the township treasurer, and one to be mailed to the County Superintendent at the close of school.

Teachers' Annual Report

FOR
Dresser Mill
School
Dist. No. Fifty Nine
County,
Illinois, for school year ending June 30, 1915.

School closed April 9 1915.
Made by Walter Wises
Teacher or Principal.

Filed April 19 1915.
Walter W. Solomon
Clerk or Co. Supt.
ILLINOIS PRINTING CO., DANVILLE, ILL.

TO BE FILLED OUT BY TEACHER OR PRINCIPAL IN CHARGE OF BUILDING

TEACHERS' ANNUAL REPORT

YEAR OF 1915-16

Name of School Dresser mill Dist. No. 59 Macoupin County, Illinois.

1. School census:

All Under 21 Years of Age.		
Boys	Girls	Total
19	12	31

All Between 6 and 21 Years of Age.		
Boys	Girls	Total
14	10	24

Date of Census: June.....1916

Elementary

2. Enrollment

Kindergarten		1st Yr.		2nd Yr.		3rd Yr.		4th Yr.		5th Yr.		6th Yr.		7th Yr.		8th Yr.		Total	
Boys	Girls	Boys	Girls	Boys	Girls	Boys	Girls	Boys	Girls	Boys	Girls	Boys	Girls	Boys	Girls	Boys	Girls	Boys	Girls
		2	0	3	2	1	1	2	3	0	0	1	0	0	0	2	2	11	8

Secondary (High)

9th Yr.		10th Yr.		11th Yr.		12th Yr.		Total		Grand Total	
Boys	Girls	Boys	Girls	Boys	Girls	Boys	Girls	Boys	Girls	Boys	Girls
										11	8

- 2a. How many of the above were enrolled in some other district of this State before enrolling in this district, during the year.....Boys.....Girls.....Total.....
3. Length of school year in months: Seven Actual number of days school was in session: 143
4. Number of vacancies caused by death? 0 Resignation, etc.? 0 Change of teachers for spring term? 2 Total 2
5. Number of eighth grade graduates or promotions.....3.....Boys.....2.....Girls.....1.....Total.....3
6. Number of elementary tuition pupils attending this school.....Boys.....Girls.....Total.....
7. Number of high school graduates.....Boys.....Girls.....Total.....
8. Number of high school tuition pupils attending this school.....Boys.....Girls.....Total.....
9. Administrative officers (does not apply to one-room districts):
(a) Superintendents who do no teaching.....Men.....Women.....Total.....
(b) Principals and Supervisors who teach less than half time.....Men.....Women.....Total.....
10. Teachers and principals who teach half time or more (if more than one person has taught in a room only count the one teaching the longer part of the term).....Men.....1.....Women.....Total.....1
11. Total number of teaching positions (sum of 9 and 10) (show only the actual positions).....Men.....1.....Women.....Total.....1
12. Qualifications of teachers: Number graduates of a College and State Normal School?..... A College only?.....
A Normal School only?..... A four-year High School only?..... If not a graduate, how many have attended a college?.....
? A State Normal School?..... A High School?.....
(Give only highest graduation or attendance of each teacher at work at end of term. The total must not be more than No. 11 above.)
13. Amount of annual salary earned by teachers: Men, \$.....31.50.....; Women, \$.....; Total, \$.....31.50.....
(If a position has been held by more than one person, give as annual salary the sum earned by all for the sex holding the position longest.)
14. Total days' attendance of all pupils enrolled.....2011 1/2.....
15. Number of teachers contributing to the Illinois State Teacher's Pension and Retirement Fund..... Total amount contributed.....
16. Number of school houses:.....1.....Public.....1.....Rented.....Total.....1
17. Number of sittings for study (capacity) (double seats to be counted as two sittings).....30.....
18. Value of school property:
(a) Sites and buildings.....\$.....200.00.....
(b) Equipment (furniture, library, apparatus, etc.).....\$.....70.00.....
Total.....\$.....
19. Give length of service in this district of teachers holding positions at close of school: 1 yr.?.....1..... 2 yrs.?.....
3 yrs.?..... 4 yrs.?..... 5 yrs.?..... 6 yrs.?..... 7 yrs.?..... 8 yrs.?..... 9 yrs.?.....
10 yrs.?..... 11 yrs.?..... 12 yrs.?..... 13 yrs.?..... 14 yrs.?..... 15 yrs.?..... 16 yrs.?.....
17 yrs.?..... 18 yrs.?..... 19 yrs.?..... 20 yrs. or more?..... (Count part of a year as a year.)
20. Promotion of health: Number of nurses employed?..... Physicians?..... Amount paid nurses?..... Physicians?.....
Number of pupils examined for physical defects or contagion?.....Number found affected?.....Number of homes visited by nurse or inspecting officer?.....
Promotion of attendance: Number of truant officers employed?.....Men?.....Women?..... Amount paid truant officers?.....
Number of children not attending school between the ages of 7 and 14?.....1..... 14 and 16?..... Number of children arrested and placed in charge of teacher?.....Number sentenced by a court?.....Number of school and age certificates issued?.....
21. Amount of all taxes levied for school purposes, made August 1915.....\$.....425.00.....
22. Amount of bonded indebtedness, July 1, 1916.....\$.....None.....
23. Number of volumes in library exclusive of supplementary reading books for class use.....50.....
24. Number of private schools in the district?..... Number of teachers employed?.....0..... Men?.....Women?..... Number of pupils enrolled in elementary grades (1st to 8th): Boys?.....0..... Girls?.....0..... Secondary Grades (9th to 12th): Boys?..... Girls?..... College Grades (13th to 16th): Boys?..... Girls?.....
25. Number of persons between the ages of 12 and 21 who are unable to read and write: Boys.....0..... Girls.....0..... Total.....0
26. Have you any departmental teaching below the high school?..... If so, which years?.....
27. Amount of endowment or permanent fund belonging to this district (not township fund).....do not.....\$.....
(If you are unable to obtain the information called for in questions 1, 18, 21, 22, 25 and 27 readily, let the items remain blank.)

29. SALARIES OF TEACHERS.

Enter in the following table the number of teachers in day schools paid the different annual salaries.

SALARIES	ELEMENTARY		SECONDARY		SALARIES	ELEMENTARY		SECONDARY	
	Men	Women	Men	Women		Men	Women	Men	Women
Less than \$200.....					\$1,200 to \$1,299.....				
\$200 to \$299.....					\$1,300 to \$1,399.....				
\$300 to \$399.....	1				\$1,400 to \$1,499.....				
\$400 to \$499.....					\$1,500 to \$1,599.....				
\$500 to \$599.....					\$1,600 to \$1,699.....				
\$600 to \$699.....					\$1,700 to \$1,799.....				
\$700 to \$799.....					\$1,800 to \$1,899.....				
\$800 to \$899.....					\$1,900 to \$1,999.....				
\$900 to \$999.....					\$2,000 to \$2,499.....				
\$1,000 to \$1,099.....					\$2,500 to \$2,999.....				
\$1,100 to \$1,199.....					\$3,000 and over.....				
Total (same as Item 11).....									

NOTICE.

DISTRICTS OF ONE BUILDING—Make out this report in duplicate, and file one copy with the clerk of the school board to be filed with the township treasurer, and mail the other copy to the county superintendent at the close of school.

IN OTHER DISTRICTS—In districts having two or more buildings and a superintendent, only one copy is to be made by the principal of each building and filed with the superintendent, who is to consolidate the several reports and make one copy for the clerk of the school board to be filed with the township treasurer, and one to be mailed to the county superintendent at the close of school.

Teachers' Annual Report

FOR

Dresser Mill School

Dist. No. *59*, *Macoupin* County,

Illinois, for school year ending June 30, 1916.

Building is in Township *11N* Range *8E*

School Closed *April 7,* 1916.

Made by

Harold G. Hinschke
Teacher or Principal.
Hettick Illinois P. O.

Filed

April 22, 1916.
Mrs. W. Solomon.
Clerk or Co. Supt.

ILLINOIS PRINTING CO., DANVILLE, ILL.

To be filled out in duplicate by Teacher or Principal in charge of building and both copies filed with the County Superintendent at the close of school

TEACHERS' ANNUAL REPORT

YEAR OF 1916-17

Name of School Dresser Mill Dist. No. 59 Macoupin County, Illinois.

*1. School census:

All Under 21 Years of Age.		
Boys	Girls	Total
25	20	45

All Between 6 and 21 Years of Age.		
Boys	Girls	Total
16	16	32

Date of Census: June 1 1917

Elementary

Kindergarten		1st Yr.		2nd Yr.		3rd Yr.		4th Yr.		5th Yr.		6th Yr.		7th Yr.		8th Yr.		Total	
Boys	Girls	Boys	Girls	Boys	Girls	Boys	Girls	Boys	Girls	Boys	Girls	Boys	Girls	Boys	Girls	Boys	Girls	Boys	Girls
		1	2	3	0	4	4			4	5			1	1			13	12

2. Enrollment

Secondary (High)

9th Yr.		10th Yr.		11th Yr.		12th Yr.		Total		Grand Total	
Boys	Girls	Boys	Girls	Boys	Girls	Boys	Girls	Boys	Girls	Boys	Girls
										13	12

- 2a. How many of the above were enrolled in some other district of this State before enrolling in this district, during the year..... Boys 1 Girls 0 Total 0
3. Length of school year in months: seven Actual number of days school was in session: 142
4. Number of vacancies caused by death? 0 Resignation, etc? 0 Change of teachers for spring term? Total 0
5. Number of eighth grade graduates or promotions..... Boys..... Girls..... Total 0
6. Number of elementary tuition pupils attending this school..... Boys..... Girls..... Total 0
7. Number of high school graduates..... Boys..... Girls..... Total 0
8. Number of high school tuition pupils attending this school..... Boys..... Girls..... Total 0
9. Superintendents who do no teaching (applies to grade schools only)..... Men..... Women..... Total 0
- 9a. Principals and Supervisors who teach less than half time (grade schools only)..... Men..... Women..... Total 0
10. Teachers and principals who teach half time or more (if more than one person has taught in a room only count the one teaching the longer part of the term)..... Men..... Women..... Total 0
11. Total number of teaching positions (sum of 9, 9a and 10) (show only the actual positions)..... Men..... Women..... Total 0
12. Qualifications of teachers: Number graduates of a College and State Normal School? A College only? A Normal School only? A four-year High School only? If not a graduate, how many have attended a college? A State Normal School? A High School? (Give only highest graduation or attendance of each teacher at work at end of term. The total will not be more than No. 11 above.)
13. Amount of annual salary earned by teachers: Men, \$ 385; Women, \$; Total, \$ 385 (If a position has been held by more than one person, give as annual salary the sum earned by all for the teacher holding the position longest.)
14. Total days' attendance of all pupils enrolled 2269 1/2
15. Number of teachers contributing to the Illinois State Teachers' Pension and Retirement Fund 0 Total amount contributed
16. Number of school houses: one Public 1 Rented Total 1
17. Number of sittings for study (capacity) (double seats to be counted as two sittings) 28
- *18. Value of school property:
- (a) Sites and buildings \$ 450
- (b) Equipment (furniture, library, apparatus, etc.) 250
- Total \$ 700
19. Give length of service in this district of teachers holding positions at close of school: 1 yr.? 2 yrs.? 3 yrs.? 4 yrs.? 5 yrs.? 6 yrs.? 7 yrs.? 8 yrs.? 9 yrs.? 10 yrs.? 11 yrs.? 12 yrs.? 13 yrs.? 14 yrs.? 15 yrs.? 16 yrs.? 17 yrs.? 18 yrs.? 19 yrs.? 20 yrs. or more? (Count part of a year as a year.)
20. Promotion of health: Number of nurses employed? Physicians? Amount paid nurses? Physicians? Number of pupils examined for physical defects or contagion? Number found affected? Number of homes visited by nurse or inspecting officer?
- Promotion of attendance: Number of truant officers employed? Men? Women? Amount paid truant officers? Number of children not attending school between the ages of 7 and 14? 14 and 16? Number of children arrested and placed in charge of teacher? Number sentenced by a court? Number of school and age certificates issued?
- *21. Amount of all taxes levied for school purposes, made August 1916 \$ 500
- *22. Amount of bonded indebtedness, July 1, 1917 \$ none
23. Number of volumes in library exclusive of supplementary reading books for class use 65
24. Number of private schools in the district? Number of teachers employed? Men? Women? Number of pupils enrolled in elementary grades (1st to 8th): Boys? Girls? Secondary Grades (9th to 12th): Boys? Girls? College Grades (13th to 16th): Boys? Girls?
- *25. Number of persons between the ages of 12 and 21 who are unable to read and write: Boys 1 Girls 0 Total 0
26. Have you any departmental teaching below the high school? If so, which years?
- *27. Amount of endowment or permanent fund belonging to this district (not township fund) \$ none (Do not answer items marked by a star unless the information given is confirmed by the clerk of the board.)

29. SALARIES OF TEACHERS.

Enter in the following table the number of teachers in day schools paid the different annual salaries.

		ELEMENTARY		SECONDARY				ELEMENTARY		SECONDARY	
SALARIES		Men	Women	Men	Women	SALARIES		Men	Women	Men	Women
Less than \$200.....						\$1,200 to \$1,299.....					
\$200 to \$299.....						\$1,300 to \$1,399.....					
\$300 to \$399.....		/				\$1,400 to \$1,499.....					
\$400 to \$499.....						\$1,500 to \$1,599.....					
\$500 to \$599.....						\$1,600 to \$1,699.....					
\$600 to \$699.....						\$1,700 to \$1,799.....					
\$700 to \$799.....						\$1,800 to \$1,899.....					
\$800 to \$899.....						\$1,900 to \$1,999.....					
\$900 to \$999.....						\$2,000 to \$2,499.....					
\$1,000 to \$1,099.....						\$2,500 to \$2,999.....					
\$1,100 to \$1,199.....						\$3,000 and over.....					
Total (same as Item 11).....											

NOTICE.

In districts having two or more buildings and a superintendent, only one copy is to be made by the principal of each building and filed with the superintendent, who is to consolidate the several reports and make two copies of the same and file with the county superintendent at the close of school.

Teachers are requested to fill out each item of this report. This is the initial report for data that is consolidated for the State and forwarded to the U. S. Commissioner of Education. Much depends upon the accuracy of your answers.

Teachers' Annual Report

FOR

Dunes Mill School
Dist. No. 59, Macoupin County,
Illinois, for school year ending June 30, 1917.
Building is in Township Range

School closed April 5th 1917

Made by Harold G. Hinckley
Teacher or Principal
Hettick Illinois P. O.

Filed May 15, 1917.
George W. Solomon
Co. Supt.

ILLINOIS PRINTING CO., DANVILLE, ILL.

ONE ROOM TEACHERS' ANNUAL REPORT

YEAR OF 1917-18

To be filled out in duplicate by Teacher in charge and both copies filed with the County Superintendent at the close of school

Teachers are requested to fill out each item of this report. This is the initial report for data that is consolidated for the State and forwarded to the U. S. Commissioner of Education. Much depends upon the accuracy of your answers.

Name of School Dresser Mill Dist. 59 Macoupin County, Illinois.

To be listed as they are at the close of the year before promotion.

Elementary

Enrollment	1st Yr.		2nd Yr.		3rd Yr.		4th Yr.		5th Yr.		6th Yr.		7th Yr.		8th Yr.		Total	
	Boys	Girls	Boys	Girls	Boys	Girls	Boys	Girls	Boys	Girls	Boys	Girls	Boys	Girls	Boys	Girls	Boys	Girls
	3	6	2				4	4			1	4			1	1		

Secondary (High)

9th Yr.		10th Yr.		Total		Grand Total	
Boys	Girls	Boys	Girls	Boys	Girls	Boys	Girls
						11	15

- 2a. How many of the above were enrolled this year in some other district of this State before enrolling in this district, Boys Girls Total
3. Length of school year in months: seven Actual number of days school was in session:
4. Vacancies of teachers caused by death? By resignation? By change for spring term? Total
5. Number of eighth grade graduates or promotions Boys Girls Total
6. Number of elementary tuition pupils attending this school Boys Girls Total
- Answer only one in item 12.
12. Qualifications of teachers: Graduate of a College and State Normal School? A College only?
A Normal School only? A four-year High School only? yes If not a graduate, have you attended a college?
..... A State Normal School? A High School?
- (Give only highest graduation or attendance of each teacher at work at end of term. The total will not be more than No. 11 above.)
13. Amount of annual salary earned by teacher: Men, \$ 3.15; Women, \$; Total, \$
- (If a position has been held by more than one person, give as annual salary the sum earned by all for the teacher holding the position.)
14. Total days' attendance of all pupils enrolled 2332 1/2
15. Are you contributing to the Illinois State Teachers' Pension and Retirement Fund? yes Amount contributed this year: \$5.00
16. Number of one room school houses in the district: one Public yes Rented Total one
17. Number of sittings for study (capacity) (double seats to be counted as one sitting) 17 (double seats)
19. Give length of service in this district of teacher holding position at close of school: 1 yr.? yes 2 yrs.?
3 yrs.? 4 yrs.? 5 yrs.? 6 yrs.? 7 yrs.? 8 yrs.? 9 yrs.?
10 yrs.? 11 yrs.? 12 yrs.? 13 yrs.? 14 yrs.? 15 yrs.? 16 yrs.?
17 yrs.? 18 yrs.? 19 yrs.? 20 yrs. or more? (Count part of a year as a year.)
23. Number of volumes in library exclusive of supplementary reading books for class use sixty
24. Number of private schools in the district? None Number of teachers employed? Men? Women? Number of pupils enrolled in elementary grades (1st to 8th): Boys? 11 Girls? 15 Secondary Grades (9th to 12th): Boys? Girls? College Grades (13th to 16th): Boys? Girls?
28. Salary Forty-five dollars per month \$ 45

(OVER)

ONE ROOM
Teachers' Annual Report

FOR

Dresser Mill School

Dist. No. *59* *Macoupin* County,

Illinois, for school year ending June 30, 1918.

Building is in Township..... Range.....

School closed 1918

Made by

Harold Stults
Teacher.

Palmyra, Ill. P. O.

Filed 1918.

.....
Co. Supt.

TEACHERS' ANNUAL REPORT

SCHOOL YEAR OF 1918-19

To the Teacher or Superintendent: The State and National authorities need and demand all the data called for in this report. You are rendering a valued service by a careful and prompt filling out of each item. For common schools of one teacher, items with **starred numbers only** are to be filled. In schools of two or more teachers the data should be collected by the Superintendent or Principal and embodied in one report. Two copies are to be filed with the County Superintendent within one week after the close of school.

*1. Name of School W. J. Miller Mill Dist. No. 3-9 Macoupin County, Illinois
Elementary. To be listed as they are at the close of the year before promotion.

	Kindergarten		1st Yr.		2nd Yr.		3rd Yr.		4th Yr.		5th Yr.		6th Yr.		7th Yr.		8th Yr.		Total	
	Boys	Girls	Boys	Girls	Boys	Girls	Boys	Girls	Boys	Girls	Boys	Girls	Boys	Girls	Boys	Girls	Boys	Girls	Boys	Girls

*2. Enrollment Secondary (High)

	9th Yr.		10th Yr.		11th Yr.		12th Yr.		Total		Grand Total	
	Boys	Girls	Boys	Girls	Boys	Girls	Boys	Girls	Boys	Girls	Boys	Girls

*2a. How many of the above were enrolled this year in some other district of this State before

enrolling in this district..... Boys..... Girls..... Total.....

*3. Length of school year in months: 7 Actual number of days school was in session: 183

*4. Vacancies of teachers caused by death..... by resignation..... by change for spring term..... Total.....

*5. Number of eighth grade graduates or promotions..... Boys..... Girls..... Total.....

*6. Number of elementary tuition pupils attending this school..... Boys..... Girls..... Total.....

7. Number of high school graduates..... Boys..... Girls..... Total.....

8. Number of high school tuition pupils attending this school..... Boys..... Girls..... Total.....

9. Superintendents who do no teaching..... Men..... Women..... Total.....

9a. Principals and Supervisors who teach less than half time..... Men..... Women..... Total.....

*10. Teachers and principals who teach half time or more (if more than one person has taught in a room count only the one teaching the longer part of the term)..... Men..... Women..... Total.....

*11. Total number of teaching positions (sum of 9, 9a and 10) (show only the actual positions)..... Men..... Women..... Total.....

11a. Total number of high school teaching positions (show only the actual positions)..... Men..... Women..... Total.....

*12. Qualifications of teachers: (Give only highest graduation or attendance of each teacher at work at end of term. The total will not be more than No. 11 above.) Number graduates of a College and State Normal School?..... A College only?.....
A Normal School only?..... A four-year High School only?..... If not a graduate, how many have attended a college?..... A State Normal School?..... A High School?.....

12a. Qualifications of high school teachers: (Give only highest graduation or attendance of each teacher at work at end of term. The total will not be more than No. 11a above.) Number graduates of a college and State Normal School?..... A College only?.....
A Normal School only?..... A four-year High School only?..... If not a graduate, how many have attended a college?..... A State Normal School?..... A High School?.....

*13. Amount of annual salary earned by teachers: Men, \$.....; Women, \$.....; Total, \$.....

13a. Amount of annual salary earned by high school teachers only: Men, \$.....; Women, \$.....; Total, \$.....
(If a position has been held by more than one person, give as annual salary the sum earned by all for the teacher holding the position).

*14. Total days attendance of all pupils enrolled in both elementary and high school.....

14a. Of all high school pupils (above 8th grade).....

*15. Number of teachers contributing to the Illinois State Teachers' Pension and Retirement Fund: one Amount contributed this year, \$ 15.00

*16. Number of school houses in the district: one Public..... Rented..... Total.....

16a. Number of school houses in the district used by high schools only..... Public..... Rented..... Total.....

*17. Number of sittings for study. (Double seats to be counted as one sitting).....

*19. Give length of service in this district of teachers holding positions at close of school: 1 yr? X 2 yrs?.....

3 yrs?..... 4 yrs?..... 5 yrs?..... 6 yrs?..... 7 yrs?..... 8 yrs?..... 9 yrs?.....

10 yrs?..... 11 yrs?..... 12 yrs?..... 13 yrs?..... 14 yrs?..... 15 yrs?..... 16 yrs?.....

17 yrs?..... 18 yrs?..... 19 yrs?..... 20 yrs. or more?..... (Count part of a year as a year. Total should equal that of No. 11.)

*20. Promotion of health: Number of nurses employed?..... Physicians?..... Amount paid nurses?..... Physicians.....
Number of pupils examined for physical defects or contagion..... Number found affected..... Number of homes visited by nurse or inspecting officer?.....

Promotion of attendance: Number of truant officers employed?..... Men?..... Women?..... Amount paid truant officers?.....

Number of children not attending school between the ages of 7 and 14?..... 14 and 16?..... Number of children arrested and placed in charge of teacher?..... Number sentenced by a court?..... Number of school and age certificates issued?.....

*23. Number of volumes in library exclusive of supplementary reading books for class use.....

*24. Number of private schools in the district?..... Number of teachers employed?..... Men?..... Women?..... Number of pupils enrolled in elementary grades (1st to 8th): Boys?..... Girls?..... Secondary Grades (9th to 12th): Boys?..... Girls?..... College Grades (13 to 16th): Boys?..... Girls?.....

26. Have you any departmental teaching below the high school?..... If so, which years?.....

26a. Number of years of high school work offered in the following courses: Academic (classical, scientific, etc.)..... Commercial.....
Technical (M. T.)..... Agricultural..... Domestic Science..... Normal..... Vocational (under State Board).....

(OVER)

28. SALARIES OF TEACHERS.

Enter in the following table the number of teachers in day schools paid the different annual salaries.

SALARIES.	ELEMENTARY		SECONDARY		SALARIES.	ELEMENTARY		SECONDARY	
	Men	Women	Men	Women		Men	Women	Men	Women
Less than \$200.....					\$1,200 to \$1,299.....				
\$200 to \$299.....					\$1,300 to \$1,399.....				
\$300 to \$399.....					\$1,400 to \$1,499.....				
\$400 to \$499.....					\$1,500 to \$1,599.....				
\$500 to \$599.....					\$1,600 to \$1,699.....				
\$600 to \$699.....					\$1,700 to \$1,799.....				
\$700 to \$799.....					\$1,800 to \$1,899.....				
\$800 to \$899.....					\$1,900 to \$1,999.....				
\$900 to \$999.....					\$2,000 to \$2,499.....				
\$1,000 to \$1,099.....					\$2,500 to \$2,999.....				
\$1,100 to \$1,199.....					\$3,000 and over.....				
Total (same as Item 11)									

(15595-35m)

Teachers' Annual Report

FOR

Wreaser Mill School

Dist. No. 319 Macoupin County,
Illinois, for school year ending June 30, 1919.

Building is in Township Santa Fe Range 8 East

School closed April 16, 1919
Made by

Blanche Stults
Teacher or Principal.
P. O.

Filed June 1, 1919
Geo. W. Solomon
Co. Supt.

TEACHERS' ANNUAL REPORT

SCHOOL YEAR OF 1919-1920

To the Teacher or Superintendent: The State and National authorities need and demand all the data called for in this report. You are rendering a valued service by a careful and prompt filling out of each item. For common schools of one teacher, items with starred numbers only are to be filled. In schools of two or more teachers the data should be collected by the Superintendent or Principal and embodied in one report. Two copies are to be filed with the County Superintendent within one week after the close of school.

*1. Name of School Hesser Mill Dist. No. 59 Macoupin County, Illinois

Elementary. To be listed as they are at the close of the year before promotion.

Enrollment	Kindergarten		1st Yr.		2nd Yr.		3rd Yr.		4th Yr.		5th Yr.		6th Yr.		7th Yr.		8th Yr.		Total	
	Boys	Girls	Boys	Girls	Boys	Girls	Boys	Girls	Boys	Girls	Boys	Girls	Boys	Girls	Boys	Girls	Boys	Girls	Boys	Girls
			2	2	2	2	1	0	0	2	3	4	1	2			2	3	14	14

*2. Enrollment Secondary (High)

Enrollment	9th Yr.		10th Yr.		11th Yr.		12th Yr.		Total		Grand Total	
	Boys	Girls	Boys	Girls	Boys	Girls	Boys	Girls	Boys	Girls	Boys	Girls
	0	0	0	0	0	0	0	0	0	0	0	0

*2a. How many of the above were enrolled this year in some other district of this State before enrolling in this district 0 Boys 0 Girls 0 Total 0

*3. Length of school year in months: 9
Actual number of days school was in session 147

*4. Vacancies of teachers caused by death 0 by resignation 0 by change for spring term 0 Total 0

*5. Number of eighth grade graduates or promotions Boys 2 Girls 3 Total 5

*6. Number of elementary tuition pupils attending this school Boys 3 Girls 2 Total 5

7. Number of high school graduates Boys _____ Girls _____ Total _____

8. Number of high school tuition pupils attending this school Boys _____ Girls _____ Total _____

9. Superintendents who do no teaching Men _____ Women _____ Total _____

9a. Principals and Supervisors who teach less than half time Men _____ Women _____ Total _____

*10. Teachers and principals who teach half time or more (if more than one person has taught in a room count only the one teaching the longer part of the term) Men 0 Women 1 Total 1

*11. Total number of all teaching positions (sum of 9, 9a and 10) (show only the actual positions) Men 0 Women 1 Total 1

11a. Total number of high school teaching positions (show only the actual positions) Men _____ Women _____ Total _____

*12. Qualifications of all teachers: (Give only highest graduation or attendance of each teacher at work at end of term. The total will not be more than No. 11 above.) Number graduates of a College and State Normal School? 0 A College Only? 0
A Normal School only? 0 A four-year High School only? 0 If not a graduate, how many have attended a college? 0 A State Normal School? X A High School? X

12a. Qualifications of high school teachers: (Give only highest graduation or attendance of each teacher at work at end of term. The total will not be more than No. 11a above.) Number graduates of a college and State Normal School? _____ A College only? _____
A Normal School only? _____ A four-year High School only? _____ If not a graduate, how many have attended a college? _____ A State Normal School? _____ A High School? _____

*13. Amount of annual salary earned by all teachers: Men, \$ 0; Women, \$ 45-525; Total, \$ 45-525

13a. Amount of annual salary earned by high school teachers only: Men, \$ _____; Women, \$ _____; Total, \$ _____
(If a position has been held by more than one person, give as annual salary the sum earned by all for the teacher holding the position at end of term.)

*14. Total days attendance of all pupils enrolled in both elementary and high school 2311

14a. Of all high school pupils (above 8th grade) _____

*15. Number of teachers contributing to the Illinois State Teachers' Pension and Retirement Fund: 1 Amount contributed this year, \$ 5.00

*16. Number of all public school houses in the district: Public 1 Rented _____ Total 1

16a. Number of school houses in the district used by high schools only Public _____ Rented _____ Total _____

*17. Number of sittings for study: (Double seats to be counted as one sitting) 18

*19. Give length of service in this district of teachers holding positions at close of school: 1 yr? _____ 2 yrs? X
3 yrs? _____ 4 yrs? _____ 5 yrs? _____ 6 yrs? _____ 7 yrs? _____ 8 yrs? _____ 9 yrs? _____
10 yrs? _____ 11 yrs? _____ 12 yrs? _____ 13 yrs? _____ 14 yrs? _____ 15 yrs? _____ 16 yrs? _____
17 yrs? _____ 18 yrs? _____ 19 yrs? _____ 20 yrs. or more _____ (Count part of a year as a year. Total should equal that of No. 11)

*20. Promotion of health: Number of nurses employed? 0 Physicians? 0 Amount paid nurses? 0 Physicians? 0
Number of pupils examined for physical defects or contagion 0 Number found affected 0 Number of homes visited by nurse or inspecting officer? 0

Promotion of attendance: Number of truant officers employed? 0 Men? 0 Women? 0 Amount paid truant officers? 0
Number of children not attending school between the ages of 7 and 14? 0 14 and 16? 0 Number of children arrested and placed in charge of teacher? 0 Number sentenced by a court? 0 Number of school and age certificates issued? 0

*23. Number of volumes in library exclusive of supplementary reading books for class use 65

*24. Number of private schools in the district? 0 Number of teachers employed? 0 Men? _____ Women? 1 Number of pupils enrolled in elementary grades (1st to 8th): Boys? 13 Girls? 14 Secondary Grades (9th to 12th): Boys? _____ Girls? _____ College Grades (13th to 16th): Boys? _____ Girls? _____

26. Have you any departmental teaching below the high schools? _____ If so, which years? _____

26a. Number of years of high school work offered in the following courses Academic (classical, scientific, etc.) _____ Commercial _____
Technical (M. T.) _____ Agricultural _____ Domestic Science _____ Normal _____ Vocational (under State Board) _____

(over)

28. SALARIES OF TEACHERS.

Enter in the following table the number of teachers in day schools paid the different annual salaries.

ELEMENTARY					SECONDARY				
ELEMENTARY					SECONDARY				
SALARIES	Men	Women	Men	Women	SALARIES	Men	Women	Men	Women
Less than \$200					\$1,200 to \$1,299				
\$200 to \$299					\$1,300 to \$1,399				
\$300 to \$399					\$1,400 to \$1,499				
\$400 to \$499					\$1,500 to \$1,599				
\$500 to \$599					\$1,600 to \$1,699				
\$600 to \$699					\$1,700 to \$1,799				
\$700 to \$799					\$1,800 to \$1,899				
\$800 to \$899					\$1,900 to \$1,999				
\$900 to \$999					\$2,000 to \$2,499				
\$1,000 to \$1,099					\$2,500 to \$2,999				
\$1,100 to \$1,199					\$3,000 and over				
Total (same as Item 11)									

(29480-35M)

Teachers' Annual Report

FOR

Dresser Mill School

Dist. No. 59 Macoupin County,
Illinois, for school year ending June 30, 1920.

Building is in Township 11 Range 8

School closed April 1st 1920
Made by

Blanche Stults
Teacher or Principal.
Hettick Illinois P. O.

Filed April 30 1920
Geo. W. Solomon
Co. Supt.
msr

TEACHERS' ANNUAL REPORT

SCHOOL YEAR OF 1921-1922

To the Teacher or Superintendent: The State and National authorities need and demand all the data called for in this report. You are rendering a valued service by a careful and prompt filling out of each item. For common schools of one teacher, items with starred numbers only are to be filled. In schools of two or more teachers the data should be collected by the Superintendent or Principal and embodied in one report. Two copies are to be filed with the County Superintendent within one week after the close of school.

* 1. Name of School Dresser's Mill Dist. Fifty-nine Macoupin County, Illinois

Elementary. To be listed as they are at the close of the year before promotion.

	Kindergarten.		1st Yr.		2nd Yr.		3rd Yr.		4th Yr.		5th Yr.		6th Yr.		7th Yr.		8th Yr.		Total	
	Boys	Girls	Boys	Girls	Boys	Girls	Boys	Girls	Boys	Girls	Boys	Girls	Boys	Girls	Boys	Girls	Boys	Girls	Boys	Girls
Enrollment	6	1			1	2	3		5	4			4	3			4	5	20	18

Secondary (High)											
9th Yr.		10th Yr.		11th Yr.		12th Yr.		Total		Grand Total	
Boys	Girls	Boys	Girls	Boys	Girls	Boys	Girls	Boys	Girls	Boys	Girls

* 2a. How many of the above were enrolled this year in some other district of this state before enrolling in this district. Boys 1 Girls 1 Total 2

* 3a. Length of school year in months. 7

* 3f. Actual number of days school was in session. 144

* 4. Total days attendance of all pupils enrolled in both elementary and high school. 3900

* 4a. Average daily attendance of all pupils enrolled in both elementary and high school (See note below). 27 1/2

4b. Total days attendance of all high school pupils (above 8th grade)

4c. Average daily attendance of all high school pupils (above 8th grade) (See note below)

(Note—The average daily attendance in a one-room school is found by dividing the total days attendance by the number of days the school was actually in session. In schools of two or more rooms, or in schools whose records of attendance are kept by session teachers, the average daily attendance is the sum of the averages of the units composing the group. For example: The principal of a two-room school should enter in item 4a the sum of the averages of the two rooms. The principal of a school containing several rooms whose work includes the eight grades and a high school should enter in item 4a the sum of the averages of the grade rooms and of the high school. The superintendent of a city system of schools should enter in item 4a the sum of the averages of the various ward schools and of the high school. The principal of each ward school and the principal of each high school should report the average for his school found by adding the averages of the various rooms or session groups composing the school.)

* 5. Number of eighth grade graduates or promotions. Boys Girls Total

* 6. Number of elementary tuition pupils attending this school. Boys Girls Total

7. Number of high school graduates. Boys Girls Total

8. Number of high school tuition pupils attending this school. Boys Girls Total

9. Superintendents who do no teaching. Men Women Total

9a. Principals and Supervisors who teach less than half time. Men Women Total

* 10. Teachers and principals who teach half time or more (if more than one person has taught in a room count only the one teaching the longer part of the term). Men 1 Women Total 1

* 11. Total number of all teaching positions (sum of 9, 9a, and 10) (show only the actual positions). Men 1 Women Total 1

11a. Total number of high school teaching positions (show only the actual positions). Men Women Total

* 12. Qualifications of all teachers: (Give only highest graduation or attendance of each teacher at work at end of term. The total will not be more than No. 11 above.) Number graduates of a College and State Normal School. A College Only. A Normal School only. A Four-year High School only. If not a graduate, how many have attended a College. 1? A State Normal School. ? A High School. 1?

12a. Qualifications of high school teachers: (Give only highest graduation or attendance of each teacher at work at end of term. The total will not be more than No. 11a above.) Number graduates of a College and State Normal School. A College only. A Normal School only. A Four-year High School only. If not a graduate, how many have attended a College. ? A State Normal School. ? A High School. ?

* 13. Vacancies of teachers caused by death. by resignation. by change for spring term. Total

* 15. Amount of annual salary earned by all teachers: Men, \$ 700; Women, \$ Total, \$ 700

15a. Amount of annual salary earned by high school teachers only: Men, \$; Women, \$ Total, \$ (If a position has been held by more than one person, give as annual salary the sum earned by all for the teacher holding the position at end of term.)

* 16. Number of teachers contributing to the Illinois State Teachers' Pension and Retirement Fund. Amount contributed this year, \$

* 17. Number of all public school houses in the district. Public 1 Rented Total 1

17a. Number of school houses in the district used by high schools only. Public Rented Total

* 18. Number of sittings for study: (Double seats to be counted as one sitting) 36

* 20. Give length of service in this district of teachers holding positions at close of school: 1 yr. 2 yrs. 3 yrs. 4 yrs. 5 yrs. 6 yrs. 7 yrs. 8 yrs. 9 yrs. 10 yrs. 11 yrs. 12 yrs. 13 yrs. 14 yrs. 15 yrs. 16 yrs. 17 yrs. 18 yrs. 19 yrs. 20 yrs or more. (Count part of a year as a year. Total should equal that of No. 11.)

* 24. Number of volumes in library exclusive of supplementary reading books for class use. 40

* 26. Number of private schools in the district. Number of teachers employed. Men Women Number of pupils enrolled in elementary grades (1st to 8th): Boys Girls Secondary Grades (9th to 12th): Boys Girls College Grades (13th to 16th): Boys Girls

* 27. Promotion of health: Number of nurses employed. Physicians. Amount paid nurses \$ Physicians \$ Number of pupils examined for physical defects or contagion. Number found affected. Number of homes visited by nurse or inspecting officer.

Promotion of attendance: Number of truant officers employed. Men Women Amount paid truant officers \$

Number of children not attending school between the ages of 7 and 14. 14 and 16 Number of children arrested and placed in charge of teacher. Number sentenced by a court. Number of school and age certificates issued.

29. Number of years of high school work offered in the following courses: Academic (classical, scientific, etc.) Commercial. Technical (M. T.) Agricultural. Domestic Science. Normal. Vocational (under State Board).

14. SALARIES OF TEACHERS.

Enter in the following table the number of teachers in day schools paid the different annual salaries.

Elementary					Secondary				
Salaries	Men	Women	Men	Women	Salaries	Men	Women	Men	Women
Less than \$200.....					\$1,200 to \$1,299.....				
\$200 to \$299.....					\$1,300 to \$1,399.....				
\$300 to \$399.....					\$1,400 to \$1,499.....				
\$400 to \$499.....					\$1,500 to \$1,599.....				
\$500 to \$599.....					\$1,600 to \$1,699.....				
\$600 to \$699.....					\$1,700 to \$1,799.....				
\$700 to \$799.....	7				\$1,800 to \$1,899.....				
\$800 to \$899.....					\$1,900 to \$1,999.....				
\$900 to \$999.....					\$2,000 to \$2,499.....				
\$1,000 to \$1,099.....					\$2,500 to \$2,999.....				
\$1,100 to \$1,199.....					\$3,000 and over.....				
Total (same as Item 11)....									

TEACHERS' ANNUAL REPORT

SCHOOL YEAR 1922-1923

To the Teacher or Superintendent: The State and National authorities need and demand all the data called for in this report. You are rendering a valuable service by a careful and prompt filling out of each item. For common schools of one teacher, items with starred numbers only are to be filled. In schools of two or more teachers the data should be collected by the Superintendent or Principal and embodied in one report. Two copies are to be filed with the County Superintendent within one week after the close of school.

* 1. Name of School _____ Dist. 59 Macoupin County, Illinois.
Enrollment Note: All whose names have been enrolled during the year should be reported and classified as they are at the close of the year before promotion, or at the time they may have left the district.

Elementary

	Kindergarten		1st Yr.		2nd Yr.		3rd Yr.		4th Yr.		5th Yr.		6th Yr.		7th Yr.		8th Yr.		Total	
	Boys	Girls	Boys	Girls	Boys	Girls	Boys	Girls	Boys	Girls	Boys	Girls	Boys	Girls	Boys	Girls	Boys	Girls	Boys	Girls
			6	2		1		2			2	3			7	3			15	11

* 2. Secondary (High)—(See note after "Enrollment" above).

	9th Yr.		10th Yr.		11th Yr.		12th Yr.		Total		Grand Total Elem. and High	
	Boys	Girls	Boys	Girls	Boys	Girls	Boys	Girls	Boys	Girls	Boys	Girls
											15	11

* 2a. How many of the above were enrolled this year in some other district of this state before enrolling in this district. Boys 0 Girls 0 Total 0

* 3a. Length of school year in months 7

* 3f. Actual number of days school was in session 138

* 4. Total days attendance of all pupils enrolled in both elementary and high school 2753

* 4a. Average daily attendance of all pupils enrolled in both elementary and high school (See note below 4c) 20.0

* 4b. Total days attendance of all high school pupils (above 8th grade) _____

* 4c. Average daily attendance of all high school pupils (above 8th grade) (See note below).
(Note—The average daily attendance in a one-room school is found by dividing the total days attendance by the number of days the school was actually in session. In schools of two or more rooms, or in schools whose records of attendance are kept by session teachers, the average daily attendance is the sum of the averages of the units composing the group. For example: The principal of a two-room school should enter in item 4a the sum of the averages of the two rooms. The principal of a school containing several rooms whose work includes the eight grades and a high school should enter in item 4a the sum of the averages of the grade rooms and of the high school. The superintendent of a city system of schools should enter in item 4a the sum of the averages of the various ward schools and of the high school. The principal of each ward school and the principal of each high school should report the average for his school found by adding the averages of the various rooms or session groups composing the school.)

* 5. Number of eighth grade graduates or promotions. Boys 0 Girls 0 Total 0

* 6. Number of elementary tuition pupils attending this school. Boys 0 Girls 0 Total 0

* 7. Number of high school graduates. Boys 0 Girls 0 Total 0

* 8. Number of high school tuition pupils attending this school. Boys 0 Girls 0 Total 0

* 9. Superintendents who do no teaching. Men 0 Women 0 Total 0

* 9a. Principals and Supervisors who teach less than half time. Men 0 Women 0 Total 0

* 10. Teachers and principals who teach half time or more (if more than one person has taught in a room count only the one teaching at the end of the term). Men 1 Women 0 Total 1

* 11. Total number of all teaching positions (sum of 9, 9a, and 10) (show only the actual positions). Men 1 Women 0 Total 1

* 11a. Total number of high school teaching positions (show only the actual positions). Men 0 Women 0 Total 0

* 12. Qualifications of all teachers: (Give only highest graduation or attendance of each teacher at work at end of term. The total will not be more than No. 11 above.) Number graduates of a College and State Normal School 0 A College only 0
A Normal School only 0 A Four-year High School only 0 If not a graduate, how many have attended a College 0 A State Normal School 0 A High School 0

* 12a. Qualifications of high school teachers: (Give only highest graduation or attendance of each teacher at work at end of term. The total will not be more than 11a above.) Number graduates of a College and State Normal School 0 A College only 0
A Normal School only 0 A Four-year High School only 0 If not a graduate, how many have attended a College 0 A State Normal School 0 A High School 0

* 13. Vacancies of teachers caused by death 0 by resignation 0 by change for spring term 0 Total 0

* 15. Amount of annual salary earned by all teachers: Men, \$ 630; Women, \$ _____; Total, \$ _____
(If a position has been held by more than one person, give as annual salary the sum earned by all for the teacher holding the position at end of term.)

* 15a. Amount of annual salary earned by high school teachers only: Men, \$ _____; Women, \$ _____; Total, \$ _____

* 16. Number of teachers contributing to the Illinois State Teachers' Pension and Retirement Fund 0; Amount contributed this year, \$ 0

* 17. Number of all public school houses in the district 1 Public 1 Rented 0 Total 1

* 17a. Number of school houses in the district used by high schools only 0 Public 0 Rented 0 Total 0

* 18. Number of sittings for study: (A double seat to be counted as one sitting) 30

* 20. Give length of service in this district of teachers holding positions at close of school: 1 yr. 1 2 yrs. _____
3 yrs. _____ 4 yrs. _____ 5 yrs. _____ 6 yrs. _____ 7 yrs. _____ 8 yrs. _____ 9 yrs. _____
10 yrs. _____ 11 yrs. _____ 12 yrs. _____ 13 yrs. _____ 14 yrs. _____ 15 yrs. _____ 16 yrs. _____
17 yrs. _____ 18 yrs. _____ 19 yrs. _____ 20 yrs. or more _____ (Count part of a year as a year. Total should equal that of No. 11.)

* 24. Number of volumes in library exclusive of supplementary reading books for class use 45

* 26. Number of private schools in the district 0 Number of teachers employed 0 Men 0 Women 0 Number of pupils enrolled in elementary grades (1st to 8th): Boys 15 Girls 11 Secondary Grades (9th to 12th): Boys _____ Girls _____
College Grades (13th to 16th): Boys _____ Girls _____

* 27. Promotion of health: Number of nurses employed 0 Physicians 0 Amount paid nurses \$ 0 Physicians \$ 0
Number of pupils examined for physical defects or contagion _____ Number found affected _____ Number of homes visited by nurse or inspecting officer 0

Promotion of attendance: Number of truant officers employed 0 Men 0 Women 0 Amount paid truant officers \$ 0
Number of children not attending school between the ages of 7 and 14 0 14 and 16 0 Number of children arrested and placed in charge of teacher 0 Number sentenced by a court 0 Number of school and age certificates issued 0

* 29. Number of years of high school work offered in the following courses: Academic (classical, scientific, etc.) 0 Commercial 0
Technical (M. T.) 0 Agricultural 0 Domestic Science 0 Normal 0 Vocational (under State Board) 0

14. SALARIES OF TEACHERS.

Enter in the following table the number of teachers in day schools paid the different annual salaries.

Elementary					Secondary				
Elementary					Secondary				
Salaries	Men	Women	Men	Women	Salaries	Men	Women	Men	Women
Less than \$200					\$1,200 to \$1,299				
\$200 to \$299					\$1,300 to \$1,399				
\$300 to \$399					\$1,400 to \$1,499				
\$400 to \$499					\$1,500 to \$1,599				
\$500 to \$599					\$1,600 to \$1,699				
\$600 to \$699	/				\$1,700 to \$1,799				
\$700 to \$799					\$1,800 to \$1,899				
\$800 to \$899					\$1,900 to \$1,999				
\$900 to \$999					\$2,000 to \$2,499				
\$1,000 to \$1,099					\$2,500 to \$2,999				
\$1,100 to \$1,199					\$3,000 and over				
Total (same as Item 11)									

58. SPECIAL REPORT IF A CONSOLIDATED SCHOOL.

(a) Dist. No.....; (b) Number of Districts consolidated.....; (c) Are the grade school pupils all assembled in one building?..... If not, in how many buildings?..... (d) Area in square miles.....; (e) Number of teachers: Elementary.....; High School.....; (f) Number of students: Elementary.....; High School.....; (g) Check Vocational Subjects taught; Agriculture.....; Manual Training....., Sewing....., Cooking.....; (h) Transportation furnished by district. Yes....., No.....; Number of vehicles.....; Annual cost of transportation \$..... (Note: If vehicle is owned by the district, one-fifth of its cost should be counted as a part of the annual cost of transportation.)

Teacher's Annual Report

FOR

Dressersville

School

Dist. No. 53

Macan, Juni County,

Illinois, for school year ending June 30, 1923.

Building is in Township 11

Range 8

School closed

April 3rd.

1923

Made by

R. L. Jaynes

Teacher or Principal.

Palmyra

P. O.

Filed

1923

Co. Supt.

TEACHERS' ANNUAL REPORT

SCHOOL YEAR 1923-1924

To the Teacher or Superintendent: The State and National authorities need and demand all the data called for in this report. You are rendering a valuable service by a careful and prompt filling out of each item. For common schools of one teacher, items with starred numbers only are to be filled. In schools of two or more teachers the data should be collected by the Superintendent or Principal and embodied in one report. Two copies are to be filed with the County Superintendent within one week after the close of school.

* 1. Name of School Lesser Mill Dist. No. 69 Macoupin County, Illinois.

Enrollment Note: All whose names have been enrolled during the year should be reported and classified as they are at the close of the year before promotion, or at the time they may have left the district.

Elementary

Enrollment	Kindergarten		1st Yr.		2nd Yr.		3rd Yr.		4th Yr.		5th Yr.		6th Yr.		7th Yr.		8th Yr.		Total	
	Boys	Girls	Boys	Girls	Boys	Girls	Boys	Girls	Boys	Girls	Boys	Girls	Boys	Girls	Boys	Girls	Boys	Girls	Boys	Girls
			3	2	5	2		1		2			1	3			5	1	14	11

* 2. Secondary (High)—(See note after "Enrollment" above).

Enrollment	9th Yr.		10th Yr.		11th Yr.		12th Yr.		Total		Grand Total (Elem. and High)	
	Boys	Girls	Boys	Girls	Boys	Girls	Boys	Girls	Boys	Girls	Boys	Girls
											14	11

- * 2a. How many of the above were enrolled this year in some other district of this state before enrolling in this district _____ Boys 0 Girls 0 Total 0
- * 3a. Length of school year in months 7 months.
- * 3f. Actual number of days school was in session 163.
- * 4. Total days attendance of all pupils enrolled in both elementary and high school 2580
- * 4a. Average daily attendance of all pupils enrolled in both elementary and high school (See note below 4c) 167.
- * 4b. Total days attendance of all high school pupils (above 8th grade) _____
- * 4c. Average daily attendance of all high school pupils (above 8th grade) (See note below)
- (Note—The average daily attendance in a one-room school is found by dividing the total days attendance by the number of days the school was actually in session. In schools of two or more rooms, or in schools whose records of attendance are kept by session teachers, the average daily attendance is the sum of the averages of the units composing the group. For example: The principal of a two-room school should enter in item 4a the sum of the averages of the two rooms. The principal of a school containing several rooms whose work includes the eight grades and a high school should enter in item 4a the sum of the averages of the grade rooms and of the high school. The superintendent of a city system of schools should enter in item 4a the sum of the averages of the various ward schools and of the high school. The principal of each ward school and the principal of each high school should report the average for his school found by adding the averages of the various rooms or session groups composing the school.)
- * 5. Number of eighth grade graduates or promotions _____ Boys 2 Girls 1 Total 3
- * 6. Number of elementary tuition pupils attending this school _____ Boys 0 Girls 0 Total 0
7. Number of high school graduates _____ Boys _____ Girls _____ Total _____
8. Number of high school tuition pupils attending this school _____ Boys _____ Girls _____ Total _____
9. Superintendents who do no teaching _____ Men _____ Women _____ Total _____
- 9a. Principals and Supervisors who teach less than half time _____ Men _____ Women _____ Total _____
- * 10. Teachers and principals who teach half time or more (if more than one person has taught in a room count only the one teaching at the end of the term) _____ Men 1 Women 1 Total 1
- * 11. Total number of all teaching positions (sum of 9, 9a, and 10) (show only the actual positions) Men _____ Women 1 Total 1
- 11a. Total number of high school teaching positions (show only the actual positions) _____ Men _____ Women _____ Total _____
- * 12. Qualifications of all teachers: (Give only highest graduation or attendance of each teacher at work at end of term. The total will not be more than No. 11 above). Number graduates of a College and State Normal School _____ A College only _____ A Normal School only _____ A Four-year High School only yes If not a graduate, how many have attended a College _____? A State Normal School _____? A High School _____?
- 12a. Qualifications of high school teachers: (Give only highest graduation or attendance of each teacher at work at end of term. The total will not be more than 11a above.) Number graduates of a College and State Normal School _____ A College only _____ A Normal School only _____ A Four-year High School only _____ If not a graduate, how many have attended a College _____? A State Normal School _____? A High School _____?
- * 13. Vacancies of teachers caused by death _____ by resignation _____ by change for spring term _____ Total 0
- * 15. Amount of annual salary earned by all teachers: Men, \$ _____; Women, \$ 630. Total, \$ 630.
- (If a position has been held by more than one person, give as annual salary the sum earned by all for the teacher holding the position at end of term.)
- 15a. Amount of annual salary earned by high school teachers only: Men, \$ _____; Women, \$ _____; Total, \$ _____
- * 16. Number of teachers contributing to the Illinois State Teachers' Pension and Retirement Fund 1; Amount contributed this year, \$ 5.00
- * 17. Number of all public school houses in the district _____ Public 1 Rented _____ Total 1
- 17a. Number of school houses in the district used by high schools only _____ Public _____ Rented _____ Total _____
- * 18. Number of sittings for study: (A double seat to be counted as one sitting) 30.
- * 20. Give length of service in this district of teachers holding positions at close of school: 1 yr. 1 yr. 2 yrs. _____ 3 yrs. _____ 4 yrs. _____ 5 yrs. _____ 6 yrs. _____ 7 yrs. _____ 8 yrs. _____ 9 yrs. _____ 10 yrs. _____ 11 yrs. _____ 12 yrs. _____ 13 yrs. _____ 14 yrs. _____ 15 yrs. _____ 16 yrs. _____ 17 yrs. _____ 18 yrs. _____ 19 yrs. _____ 20 yrs. or more _____ (Count part of a year as a year. Total should equal that of No. 11.)
- * 24. Number of volumes in library exclusive of supplementary reading books for class use 5
- * 26. Number of private schools in the district 0 Number of teachers employed 0 Men 0 Women 0 Number of pupils enrolled in elementary grades (1st to 8th): Boys _____ Girls _____ Secondary Grades (9th to 12th): Boys _____ Girls _____ College Grades (13th to 16th): Boys _____ Girls _____
- * 27. Promotion of health: Number of nurses employed 0 Physicians 0 Amount paid nurses \$ 0 Physicians \$ 0 Number of pupils examined for physical defects or contagion _____ Number found affected _____ Number of homes visited by nurse or inspecting officer _____
- Promotion of attendance: Number of truant officers employed _____ Men _____ Women _____ Amount paid truant officers \$ _____ Number of children not attending school between the ages of 7 and 14 _____ 14 and 16 _____ Number of children arrested and placed in charge of teacher _____ Number sentenced by a court _____ Number of school and age certificates issued _____
29. Number of years of high school work offered in the following courses: Academic (classical, scientific, etc.) _____ Commercial _____ Technical (M. T.) _____ Agricultural _____ Domestic Science _____ Normal _____ Vocational (under State Board) _____
- (IMPORTANT—Two items to be filled are on back of this sheet.)
- (OVER)

14. SALARIES OF TEACHERS.

Enter in the following table the number of teachers in day schools paid the different annual salaries.

Elementary					Secondary				
Elementary					Secondary				
Salaries	Men	Women	Men	Women	Salaries	Men	Women	Men	Women
Less than \$200.....					\$1,200 to \$1,299.....				
\$200 to \$299.....					\$1,300 to \$1,399.....				
\$300 to \$399.....					\$1,400 to \$1,499.....				
\$400 to \$499.....					\$1,500 to \$1,599.....				
\$500 to \$599.....					\$1,600 to \$1,699.....				
\$600 to \$699.....		/			\$1,700 to \$1,799.....				
\$700 to \$799.....					\$1,800 to \$1,899.....				
\$800 to \$899.....					\$1,900 to \$1,999.....				
\$900 to \$999.....					\$2,000 to \$2,499.....				
\$1,000 to \$1,099.....					\$2,500 to \$2,999.....				
\$1,100 to \$1,199.....					\$3,000 and over.....				
Total (same as Item 11)....							/		

58. SPECIAL REPORT IF A CONSOLIDATED SCHOOL.

(a) Dist. No.....; (b) Number of Districts consolidated.....; (c) Are the grade school pupils all assembled in one building?..... If not, in how many buildings?..... (d) Area in square miles.....; (e) Number of teachers: Elementary.....; High School.....; (f) Number of students. Elementary.....; High School.....; (g) Check Vocational Subjects taught; Agriculture.....; Manual Training....., Sewing....., Cooking.....; (h) Transportation furnished by district. Yes....., No.....; Number of vehicles.....; Annual cost of transportation \$..... (Note: If vehicle is owned by the district, one-fifth of its cost should be counted as a part of the annual cost of transportation.)

Teachers' Annual Report

FOR

Dresser Mill School

Dist. No. 59 Macoupin County, Illinois, for school year ending June 30, 1924.

Building is in Township Range

School closed April 2, 1924 Made by

Mabel E. Orath Teacher or Principal

Wettich, Del. P. O.

Filed April 8, 1924

George W. Edmon Co. Supt.

TEACHERS' ANNUAL REPORT

SCHOOL YEAR 1924-1925

To the Teacher or Superintendent: The State and National authorities need and demand all the data called for in this report. You are rendering a valuable service by a careful and prompt filling out of each item. For common schools of one teacher, items with starred numbers only are to be filled. In schools of two or more teachers the data should be collected by the Superintendent or Principal and embodied in one report. Two copies are to be filed with the County Superintendent within one week after the close of school.

- * 1. Name of School Dresser Mills Dist. 29 Macoupin County, Illinois.
Enrollment Note: All whose names have been enrolled during the year should be reported and classified as they are at the close of the year before promotion, or at the time they may have left the district.

Elementary

	Kindergarten		1st Yr.		2nd Yr.		3rd Yr.		4th Yr.		5th Yr.		6th Yr.		7th Yr.		8th Yr.		Total	
	Boys	Girls	Boys	Girls	Boys	Girls	Boys	Girls	Boys	Girls	Boys	Girls	Boys	Girls	Boys	Girls	Boys	Girls	Boys	Girls
			1	1	1	0	4	2	0	0	1	2	0	0	3	4	0	0	10	9

- * 2. Secondary (High)—(See note after "Enrollment" above).

9th Yr.		10th Yr.		11th Yr.		12th Yr.		Total		Grand Total (Elem. and High)	
Boys	Girls	Boys	Girls	Boys	Girls	Boys	Girls	Boys	Girls	Boys	Girls

- * 2a. How many of the above were enrolled this year in some other district of this state before enrolling in this district _____ Boys 0 Girls 0 Total 0

- * 3a. Length of school year in months 7

- * 3f. Actual number of days school was in session 182

- * 4. Total days attendance of all pupils enrolled in both elementary and high school 2499

- * 4a. Average daily attendance of all pupils enrolled in both elementary and high school (See note below 4c) 16

- 4b. Total days attendance of all high school pupils (above 8th grade) _____

- 4c. Average daily attendance of all high school pupils (above 8th grade) (See note below)

(Note—The average daily attendance in a one-room school is found by dividing the total days attendance by the number of days the school was actually in session. In schools of two or more rooms, or in schools whose records of attendance are kept by session teachers, the average daily attendance is the sum of the averages of the units composing the group. For example: The principal of a two-room school should enter in item 4a the sum of the averages of the two rooms. The principal of a school containing several rooms whose work includes the eight grades and a high school should enter in item 4a the sum of the averages of the grade rooms and of the high school. The superintendent of a city system of schools should enter in item 4a the sum of the averages of the various ward schools and of the high school. The principal of each ward school and the principal of each high school should report the average for his school found by adding the averages of the various rooms or session groups composing the school.)

- * 5. Number of eighth grade graduates or promotions _____ Boys 2 Girls 1 Total 3

- * 6. Number of elementary tuition pupils attending this school _____ Boys 0 Girls 0 Total 0

7. Number of high school graduates _____ Boys _____ Girls _____ Total _____

8. Number of high school tuition pupils attending this school _____ Boys _____ Girls _____ Total _____

9. Superintendents who do no teaching _____ Men _____ Women _____ Total _____

- 9a. Principals and Supervisors who teach less than half time _____ Men _____ Women _____ Total _____

- * 10. Teachers and principals who teach half time or more (if more than one person has taught in a room count only the one teaching at the end of the term) _____ Men 1 Women _____ Total 1

- * 11. Total number of all teaching positions (sum of 9, 9a, and 10) (show only the actual positions) _____ Men 1 Women _____ Total 1

- 11a. Total number of high school teaching positions (show only the actual positions) _____ Men _____ Women _____ Total _____

- * 12. Qualifications of all teachers: (Give only highest graduation or attendance of each teacher at work at end of term. The total will not be more than No. 11 above). Number graduates of a College and State Normal School _____ A College only _____

A Normal School only _____ A Four-year High School only 1 If not a graduate, how many have attended a College _____? A State Normal School _____? A High School _____?

- 12a. Qualifications of high school teachers: (Give only highest graduation or attendance of each teacher at work at end of term. The total will not be more than 11a above.) Number graduates of a College and State Normal School _____ A College only _____

A Normal School only _____ A Four-year High School only _____ If not a graduate, how many have attended a College _____? A State Normal School _____? A High School _____?

- * 13. Vacancies of teachers caused by death 0 by resignation 0 by change for spring term 0 Total 0

- * 15. Amount of annual salary earned by all teachers: Men, \$ 470; Women, \$ 0 Total, \$ 470

(If a position has been held by more than one person, give as annual salary the sum earned by all for the teacher holding the position at end of term.)

- 15a. Amount of annual salary earned by high school teachers only: Men, \$ _____; Women, \$ _____; Total, \$ _____

- * 16. Number of teachers contributing to the Illinois State Teachers' Pension and Retirement Fund 1; Amount contributed this year, \$ 5.00

- * 17. Number of all public school houses in the district _____ Public 1 Rented 0 Total 1

- 17a. Number of school houses in the district used by high schools only _____ Public 0 Rented 0 Total 0

- * 18. Number of sittings for study: (A double seat to be counted as one sitting) 30

- * 20. Give length of service in this district of teachers holding positions at close of school: 1 yr. 1 2 yrs. _____

3 yrs. _____ 4 yrs. _____ 5 yrs. _____ 6 yrs. _____ 7 yrs. _____ 8 yrs. _____ 9 yrs. _____

10 yrs. _____ 11 yrs. _____ 12 yrs. _____ 13 yrs. _____ 14 yrs. _____ 15 yrs. _____ 16 yrs. _____

17 yrs. _____ 18 yrs. _____ 19 yrs. _____ 20 yrs. or more _____ (Count part of a year as a year. Total should equal that of No. 11.)

- * 24. Number of volumes in library exclusive of supplementary reading books for class use _____

- * 26. Number of private schools in the district 0 Number of teachers employed 0 Men 0 Women 0 Number of pupils enrolled in elementary grades (1st to 8th): Boys 10 Girls 9 Secondary Grades (9th to 12th): Boys 0 Girls 0 College Grades (13th to 16th): Boys 0 Girls 0

- * 27. Promotion of health: Number of nurses employed 0 Physicians 0 Amount paid nurses \$ 0 Physicians \$ 0

Number of pupils examined for physical defects or contagion 0 Number found affected 0 Number of homes visited by nurse or inspecting officer 0

Promotion of attendance: Number of truant officers employed 0 Men 0 Women 0 Amount paid truant officers \$ 0

Number of children not attending school between the ages of 7 and 14 1 14 and 16 0 Number of children arrested and placed in charge of teacher 0 Number sentenced by a court 0 Number of school and age certificates issued 0

29. Number of years of high school work offered in the following courses: Academic (classical, scientific, etc.) _____ Commercial _____

Technical (M. T.) _____ Agricultural _____ Domestic Science _____ Normal _____ Vocational (under State Board) _____

(IMPORTANT—Two items to be filled are on back of this sheet.)

(OVER)

14. SALARIES OF TEACHERS.

Enter in the following table the number of teachers in day schools paid the different annual salaries.

Elementary					Secondary				
Elementary					Secondary				
Salaries	Men	Women	Men	Women	Salaries	Men	Women	Men	Women
Less than \$200.....					\$1,200 to \$1,299.....				
\$200 to \$299.....					\$1,300 to \$1,399.....				
\$300 to \$399.....					\$1,400 to \$1,499.....				
\$400 to \$499.....	1				\$1,500 to \$1,599.....				
\$500 to \$599.....					\$1,600 to \$1,699.....				
\$600 to \$699.....					\$1,700 to \$1,799.....				
\$700 to \$799.....					\$1,800 to \$1,899.....				
\$800 to \$899.....					\$1,900 to \$1,999.....				
\$900 to \$999.....					\$2,000 to \$2,499.....				
\$1,000 to \$1,099.....					\$2,500 to \$2,999.....				
\$1,100 to \$1,199.....					\$3,000 and over.....				
Total (same as Item 11)....									

58. SPECIAL REPORT IF A CONSOLIDATED SCHOOL.

(a) Dist. No.....; (b) Number of Districts consolidated.....; (c) Are the grade school pupils all assembled in one building?..... If not, in how many buildings?..... (d) Area in square miles.....; (e) Number of teachers: Elementary.....; High School.....; (f) Number of students: Elementary.....; High School.....; (g) Check Vocational Subjects taught: Agriculture.....; Manual Training....., Sewing....., Cooking.....; (h) Transportation furnished by district. Yes....., No.....; Number of vehicles.....; Annual cost of transportation \$..... (Note: If vehicle is owned by the district, one-fifth of its cost should be counted as a part of the annual cost of transportation.)

Teachers' Annual Report

FOR

Duane Mills School
Dist. No. 57 Macoupin County,
Illinois, for school year ending June 30, 1925.

Building is in Township Salmons Range

School closed April 4 1925
Made by Dyke Stevenson
Teacher or Principal.
Salmons Ill P. O.

Filed April 6, 1925
George W. Solomon
Co. Supt.

TEACHERS' ANNUAL REPORT

SCHOOL YEAR 1925-1926

To the Teacher or Superintendent: The State and National authorities need and demand all the data called for in this report. You are rendering a valuable service by a careful and prompt filling out of each item. For common schools of one teacher, items with starred numbers only are to be filled. In schools of two or more teachers the data should be collected by the Superintendent or Principal and embodied in one report. Two copies are to be filed with the County Superintendent within one week after the close of school.

1. Name of School Dresser Mills Dist. No. 59 Macoupin County, Illinois.
Enrollment; Note: All whose names have been enrolled during the year should be reported and classified as they are at the close of the year before promotion, or at the time they may have left the district.
Elementary

Kindergarten	1st Yr.		2nd Yr.		3rd Yr.		4th Yr.		5th Yr.		6th Yr.		7th Yr.		8th Yr.		Total	
	Boys	Girls	Boys	Girls	Boys	Girls	Boys	Girls	Boys	Girls	Boys	Girls	Boys	Girls	Boys	Girls	Boys	Girls
			0	1	1	2			5	1	1	1			3	4	10	10

2. Secondary (High)—(See note after "Enrollment" above).

9th Yr.		10th Yr.		11th Yr.		12th Yr.		Total		Grand Total (Elem. and High.)	
Boys	Girls	Boys	Girls	Boys	Girls	Boys	Girls	Boys	Girls	Boys	Girls
										10	10

- 2a. How many of the above were enrolled this year in some other district of this state before enrolling in this district. Boys 1 Girls 0 Total 1
- 3a. Length of school year in months 7
- 3f. Actual number of days school was in session 152
- 3g. Number of days when fewer than 5 pupils were present 0
4. Total days attendance of all pupils enrolled in both elementary and high school 2394
- 4a. Average daily attendance of all pupils enrolled in both elementary and high school (See note below 4c) 154
- 4b. Total days attendance of all high school pupils (above 8th grade) _____
- 4c. Average daily attendance of all high school pupils (above 8th grade) (See note below)
(Note—The average daily attendance in a one-room school is found by dividing the total days attendance by the number of days the school was actually in session. In schools of two or more rooms, or in schools whose records of attendance are kept by session teachers, the average daily attendance is the sum of the averages of the units composing the group. For example: The principal of a two-room school should enter in item 4a the sum of the averages of the two rooms. The principal of a school containing several rooms whose work includes the eight grades and a high school should enter in item 4a the sum of the averages of the grade rooms and of the high school. The superintendent of a city system of schools should enter in item 4a the sum of the averages of the various ward schools and of the high school. The principal of each ward school and the principal of each high school should report the average for his school found by adding the averages of the various rooms or session groups composing the school.)
5. Number of eighth grade graduates or promotions. Boys 3 Girls 4 Total 7
6. Number of elementary tuition pupils attending this school. Boys 0 Girls 0 Total 0
7. Number of high school graduates. Boys _____ Girls _____ Total _____
8. Number of high school tuition pupils attending this school. Boys _____ Girls _____ Total _____
9. Superintendents who do no teaching. Men X Women 0 Total X
- 9a. Principals and Supervisors who teach less than half time. Men _____ Women _____ Total _____
10. Teachers and principals who teach half time or more (if more than one person has taught in a room count only the one teaching at the end of the term). Men 1 Women 0 Total 1
11. Total number of all teaching positions (sum of 9, 9a, and 10) (show only the actual positions). Men _____ Women _____ Total _____
- 11a. Total number of high school teaching positions (show only the actual positions). Men _____ Women _____ Total _____
12. Qualifications of all teachers. (Total not to exceed total of item 11.) Number of graduates of College and State Normal School _____: College only 0; Normal School only 0; Graduates of 4 year High School and attended College 3 years 0, College 2 years 0, College or Normal School 1 year 0, neither College nor Normal School 1; Attended High School only three years _____, two years _____, one year _____
- 12a. Qualifications of High School teachers. (Total not to exceed total of item 11a) Number of graduates of College and State Normal School _____; College only _____; Normal School only _____; Graduates of 4 year high school and attended College three years 0, College two years, College or Normal School one year _____, neither College nor Normal School _____; Attended High School only three years 0, two years 0, one year 0
13. Vacancies of teachers caused by death 0 by resignation 0 by change for spring term 0 Total 0
15. Amount of annual salary earned by all teachers: Men, \$ 560; Women, \$ 0; Total, \$ 560
(If a position has been held by more than one person, give as annual salary the sum earned by all for the teacher holding the position at end of term.)
- 15a. Amount of annual salary earned by high school teachers only: Men, \$ _____; Women, \$ _____; Total, \$ _____
16. Number of teachers contributing to the Illinois State Teachers' Pension and Retirement Fund 1; Amount contributed this year, \$ _____
17. Number of all public school houses in the district. Public 1 Rented 0 Total 1
- 17a. Number of school houses in the district used by high schools only. Public _____ Rented _____ Total _____
18. Number of sittings for study: (A double seat to be counted as one sitting) 30
20. Give length of service in this district of teachers holding positions at close of school: 1 yr. _____ 2 Yrs. 1
3 yrs. _____ 4 yrs. _____ 5 yrs. _____ 6 yrs. _____ 7 yrs. _____ 8 yrs. _____ 9 yrs. _____
10 yrs. _____ 11 yrs. _____ 12 yrs. _____ 13 yrs. _____ 14 yrs. _____ 15 yrs. _____ 16 yrs. _____
17 yrs. _____ 18 yrs. _____ 19 yrs. _____ 20 yrs. or more _____ (Count part of a year as a year. Total should equal that of No. 11.)
24. Number of volumes in library exclusive of supplementary reading books for class use 10
26. Number of private schools in the district 0 Number of teachers employed 0 Men 0 Women 0 Number of pupils enrolled in elementary grades (1st to 8th): Boys 0 Girls 0 Secondary Grades (9th to 12th) Boys 0 Girls 0 College Grades (13th to 16th): Boys 0 Girls 0
27. Promotion of health: Number of nurses employed 0 physicians 0 Amount paid nurses \$ 0 physicians \$ 0 Number of pupils examined for physical defects or contagion 0 Number found affected 0 Number of homes visited by nurse or inspecting officer 0
- Promotion of attendance: Number of truant officers employed _____ Men 0 Women 0 Amount paid truant officers \$ 0 Number of children not attending school between the ages of 7 and 14 0 14 and 16 2 Number of children arrested and placed in charge of teacher 0 Number sentenced by a court 0 Number of school and age certificates issued 0
29. Number of years of high school work offered in the following courses: Academic (classical, scientific, etc.) _____ Commercial _____ Trades and Industries _____ Agricultural _____ Domestic Science _____ Normal _____ Vocational (under State Board) _____

(IMPORTANT—Six items to be filled are on back of this sheet.)

(OVER)

14. SALARIES OF TEACHERS

Enter in the following table the number of teachers in day schools paid the different annual salaries.

Elementary					Secondary				
Salaries	Men	Women	Men	Women	Salaries	Men	Women	Men	Women
Less than \$200					\$1,200 to \$1,299				
\$200 to \$299					\$1,300 to \$1,399				
\$300 to \$399					\$1,400 to \$1,499				
\$400 to \$499					\$1,500 to \$1,599				
\$500 to \$599	/				\$1,600 to \$1,699				
\$600 to \$699					\$1,700 to \$1,799				
\$700 to \$799					\$1,800 to \$1,899				
\$800 to \$899					\$1,900 to \$1,999				
\$900 to \$999					\$2,000 to \$2,499				
\$1,000 to \$1,099					\$2,500 to \$2,999				
\$1,100 to \$1,199					\$3,000 and over				
Total (same as Item 11)						/			

58. SPECIAL REPORT IF A CONSOLIDATED SCHOOL.

(a) Dist. No. _____; (b) Number of Districts consolidated _____; (c) Are the grade school pupils all assembled in one building? _____ If not, in how many buildings? _____ (d) Area in square miles _____; (e) Number of teachers: Elementary _____; High School _____; (f) Number of students: Elementary _____; High School _____; (g) Check Vocational Subjects taught; Agriculture _____; Manual Training _____; Sewing _____; Cooking _____; (h) Transportation furnished by district. Yes _____, No _____; Number of vehicles _____; Annual cost of transportation \$ _____ (Note: If vehicle is owned by the district, one-fifth of its cost should be counted as a part of the annual cost of transportation.)

59. SPECIAL REPORT ON PUBLIC SCHOOL KINDERGARTENS.

(a) Number in district _____; (b) Enrollment: Boys _____; Girls _____; (c) Number teachers _____; (d) Salaries of teachers \$ _____

60. SPECIAL REPORT ON DEAF AND DUMB AND BLIND CHILDREN.

(a) Number, ages 3 to 21, in district _____; (b) Number in State or private institutions _____; (c) Number in special school or classes of district _____; (d) Number of teachers: Men _____; Women _____; (e) Number of separate schools _____; (f) Value of building, grounds and equipment \$ _____

61. SPECIAL REPORT ON CRIPPLED CHILDREN.

(a) Number, ages 5 to 21, reported by truant officer_____; (b) Number enrolled in special district school or classes: Boys_____; Girls_____; (c) Number teachers: Men_____; Women_____; (d) Number separate schools_____; (e) Value of building, grounds and equipment \$_____

62. SPECIAL REPORT ON DELINQUENT CHILDREN.

(a) Number schools _____; (b) Enrollment: Boys _____; Girls _____; (c) Number teachers: Men _____; Women _____; (d) Number separate schools _____; (e) Value of building, grounds and equipment \$ _____

Teachers' Annual Report

FOR

Darwin Middle School

District No. 57 Macoupin County, Illinois
 for school year ending June 30, 1928

Building is in Township 11 Range 8

School closed.....March 31.....1926

Made by 7

Teacher or Principal.

Robert L. Williams P. O.

Filed April 1, 1926

2000

Co. Supt.

TEACHER'S ANNUAL REPORT

SCHOOL YEAR 1943-1944

To the Teacher or Superintendent: The State and National authorities need and demand all the data called for in this report. You are rendering a valuable service by a careful and prompt filling out of each item. For common schools of one teacher, items with starred numbers only are to be filled. In schools of two or more teachers the data should be collected by the Superintendent or Principal and embodied in one report. One copy is to be filed with the County Superintendent within one week after the close of school.

Name of School Dresser Mill Dist. No. 59-Macoupin County, Illinois

Enrollment; Note: All whose names have been enrolled during the year should be reported and classified as they are at the close of the year before promotion, or at the time they may have left the district.

1. TEACHERS AND ENROLLMENT

Elementary (See note after "Enrollment" above.)

Number of Teachers			Kinder- garten	1st Yr.	2nd Yr.	3rd Yr.	4th Yr.	5th Yr.	6th Yr.	7th Yr.	8th Yr.	Total
Men	Women	Total										
	1	1		3+1	1	2	4	1	1	1		13

*1.

High School (See note after "Enrollment" above.)

Number of Teachers			9th Yr.	10th Yr.	11th Yr.	12th Yr.	Post Graduates	Total	Grand Total (Elem. and High)
Men	Women	Total							

* 1a. How many of the above were enrolled this year in some other district of this state before

enrolling in this district: Elementary _____ High School _____

* 2. Length of school year in months 8

* 2a. Actual number of days school was in session 162

* 3. Total days attendance of all pupils enrolled in grades one to eight inclusive 1490.5

* 3a. Average daily attendance of all pupils enrolled in grades one to eight inclusive. (See note below 3cx) 9.2

* 3x. Total days attendance of all pupils in grades one to eight inclusive, exclusive of tuition pupils 1490.5

* 3ax. Average daily attendance of all pupils in grades one to eight inclusive, exclusive of tuition pupils (must agree with item 6a of State Aid claim) 9.2

3b. Total days attendance of all pupils enrolled in high schools _____

3c. Average daily attendance of all pupils enrolled in high school. (See note below 3cx) _____

3bx. Total days attendance of all pupils enrolled in high school, exclusive of tuition pupils _____

3cx. Average daily attendance of all pupils enrolled in high school, exclusive of tuition pupils _____

(Note—The average daily attendance in a one-room school is found by dividing the total days attendance by the number of days the school was actually in session. In schools of two or more rooms, or in schools whose records of attendance are kept by session teachers, the average daily attendance is the sum of the averages of the units composing the group. For example: The principal of a two-room school should enter in item 3a the sum of the averages of the two rooms. The superintendent of a city system of schools should enter in item 3a the sum of the averages of the various ward schools. The principal of each ward school and the principal of each high school should report the average for his school found by adding the averages of the various rooms or session groups composing the school.)

* 4. Number of eighth grade graduates or promotions _____ Total None

* 5. Number of elementary tuition pupils attending this school _____ Total None

6. Number of high school graduates (Four year) _____ Boys _____ Girls _____ Total _____

7. Number of high school tuition pupils attending this school _____ Total _____

* 8. Number of school buildings in the district used by elementary school _____ Public 1 Rented _____ Total 1

8a. Number of school buildings in the district used by high school _____ Public _____ Rented _____ Total _____

*14. Number of libraries 1-School

*14a. Number of volumes in libraries exclusive of supplementary reading books for class use 147

*16. Number of private schools in the district None Number of teachers employed None Men _____ Women _____ Number of pupils enrolled in elementary grades (1st to 8th): Boys _____ Girls _____ Secondary Grades (9th to 12th): Boys _____ Girls _____

*17. Promotion of health: Number of nurses employed _____ physicians _____ Amount paid nurses, \$ _____ (Dollars only) physicians, \$ _____ (Dollars only)
Number of pupils examined for physical defects or contagion _____ Number found affected _____ Number of homes visited by nurse or inspecting officer _____

Promotion of attendance: Number of truant officers employed _____ Men _____ Women _____ Amount paid truant officers, \$ _____ (Dollars only)

Number of children not attending school between the ages of 7 and 14 None and 16 _____ Number of children arrested and placed

in charge of teacher _____ Number sentenced by a court _____ Number of school and age certificates issued _____

(IMPORTANT—Three items to be filled are on back of this sheet.)

(OVER)

107. SPECIAL REPORT IF A CONSOLIDATED SCHOOL

(a) Dist. No. _____; (b) Number of Districts consolidated _____; (c) Are the grade school pupils all assembled in one building? _____; If not, in how many buildings? _____; (d) Area in square miles _____; (e) Number of teachers: Elementary _____; High School _____; (f) Number of students: Elementary _____; High School _____; (g) Check Vocational Subjects taught: Agriculture _____; Manual Training _____; Sewing _____; Cooking _____; (h) Transportation furnished by district. Yes _____; No _____

108. SPECIAL REPORT ON PUBLIC SCHOOL KINDERGARTENS

(a) Number in district _____; (b) Enrollment: Boys _____; Girls _____; (c) Number teachers _____; (d) Salaries of teachers, \$ _____; (e) Current expenses for year, \$ _____

Blanks furnished by VERNON L. NICKELL, SUPERINTENDENT OF PUBLIC INSTRUCTION, Springfield, Illinois

Other information which may be requested by County Superintendent.

Part time teachers (not substitutes)

Name	Subject
_____	_____
_____	_____
_____	_____
_____	_____
_____	_____
_____	_____
_____	_____
_____	_____

Teacher's Annual Report

FOR

Dresser Mill School

District No. 59 County, Illinois, for school year ending June 30, 1944.

Building is in Township 11 Range 8 W

School closed April 28, 1944

Made by Marie Reynick Teacher or Principal

Hettich, Ill. P. O.

Filed _____, 1944

Co. Supt.

TEACHER'S ANNUAL REPORT

SCHOOL YEAR 1944-1945

To the Teacher or Superintendent: The State and National authorities need and demand all the data called for in this report. You are rendering a valuable service by a careful and prompt filling out of each item. For common schools of one teacher, items with starred numbers only are to be filled. In schools of two or more teachers the data should be collected by the Superintendent or Principal and embodied in one report. One copy is to be filed with the County Superintendent within one week after the close of school.

Name of School Dresser Mill Dist. No. 59 Macoupin County, Illinois

Enrollment Note: All whose names have been enrolled during the year should be reported and classified as they are at the close of the year before promotion, or at the time they may have left the district.

1. TEACHERS AND ENROLLMENT

Elementary (See note after "Enrollment" above.)

Number of Teachers			Kinder- garten	1st Yr.	2nd Yr.	3rd Yr.	4th Yr.	5th Yr.	6th Yr.	7th Yr.	8th Yr.	Total
Men	Women	Total										
	1	1	0	0	2	0	4	2	1	1	8	11

High School (See note after "Enrollment" above.)

Number of Teachers			9th Yr.	10th Yr.	11th Yr.	12th Yr.	Post Graduates	Total	Grand Total (Elem. and High)
Men	Women	Total							

* 1a. How many of the above were enrolled this year in some other district of this state before

enrolling in this district? Elementary 4 High School 0

* 2. Length of school year in months 8

* 2a. Actual number of days school was in session 168

* 3. Total days attendance of all pupils enrolled in grades one to eight inclusive 1194

* 3a. Average daily attendance of all pupils enrolled in grades one to eight inclusive. (See note below 3cx) 7.1

* 3x. Total days attendance of all pupils in grades one to eight inclusive, exclusive of tuition pupils 1194

* 3ax. Average daily attendance of all pupils in grades one to eight inclusive, exclusive of tuition pupils (must agree with item 3a of State Aid claim) 7.1

3b. Total days attendance of all pupils enrolled in high schools

3c. Average daily attendance of all pupils enrolled in high school. (See note below 3cx)

3bx. Total days attendance of all pupils enrolled in high school, exclusive of tuition pupils

3cx. Average daily attendance of all pupils enrolled in high school, exclusive of tuition pupils

(Note—The average daily attendance in a one-room school is found by dividing the total days attendance by the number of days the school was actually in session. In schools of two or more rooms, or in schools whose records of attendance are kept by session teachers, the average daily attendance is the sum of the averages of the units composing the group. For example: The principal of a two-room school should enter in Item 3a the sum of the averages of the two rooms. The superintendent of a city system of schools should enter in Item 3a the sum of the averages of the various ward schools. The principal of each ward school and the principal of each high school should report the average for his school found by adding the averages of the various rooms or session groups composing the school.)

* 4. Number of eighth grade graduates or promotions 1 Total 1

* 5. Number of elementary tuition pupils attending this school 0 Total 0

6. Number of high school graduates (Four year) Boys Girls Total

7. Number of high school tuition pupils attending this school Total

* 8. Number of school buildings in the district used by elementary school 1 Public 1 Rented 0 Total 1

8a. Number of school buildings in the district used by high school Public Rented Total

* 14. Number of libraries 5

* 14a. Number of volumes in libraries exclusive of supplementary reading books for class use 95

* 16. Number of private schools in the district 0 Number of teachers employed 0 Men 0 Women 0 Number of pupils enrolled in elementary grades (1st to 8th): Boys 0 Girls 0 Secondary Grades (9th to 12th): Boys 0 Girls 0

* 17. Promotion of health: Number of nurses employed 0 physicians 0 Amount paid nurses, \$ 0 physicians, \$ 0
(Dollars only) (Dollars only)

Number of pupils examined for physical defects or contagion 0 Number found affected 0 Number of homes visited by nurse or inspecting officer 0

Promotion of attendance: Number of truant officers employed 0 Men 0 Women 0 Amount paid truant officers, \$ 0
(Dollars only)

Number of children not attending school between the ages of 7 and 14 0 14 and 16 0 Number of children arrested and placed in charge of teacher 0 Number sentenced by a court 0 Number of school and age certificates issued 0

(IMPORTANT—Three items to be filled are on back of this sheet.)

(OVER)

107. SPECIAL REPORT IF A CONSOLIDATED SCHOOL

(a) Dist. No. _____; (b) Number of Districts consolidated _____; (c) Are the grade school pupils all assembled in one building? _____; If not, in how many buildings? _____; (d) Area in square miles _____; (e) Number of teachers: Elementary _____; High School _____; (f) Number of students: Elementary _____; High School _____; (g) Check Vocational Subjects taught: Agriculture _____; Manual Training _____; Sewing _____; Cooking _____; (h) Transportation furnished by district. Yes _____; No _____

108. SPECIAL REPORT ON PUBLIC SCHOOL KINDERGARTENS

(a) Number in district _____; (b) Enrolment: Boys _____; Girls _____; (c) Number teachers _____; (d) Salaries of teachers, \$ _____; (e) Current expenses for year, \$ _____

Blanks furnished by VERNON L. NICKELL, SUPERINTENDENT OF PUBLIC INSTRUCTION, Springfield, Illinois.

Other information which may be requested by County Superintendent.

Part time teachers (not substitutes)

Name	Subject
_____	_____
_____	_____
_____	_____
_____	_____
_____	_____
_____	_____
_____	_____
_____	_____

Teacher's Annual Report

FOR
Dresser Mill School
District No. 59 Macoupin County,
Illinois, for school year ending June 30, 1945.
Building is in Township 11 Range 8

School closed April 30, 1945

Made by
Adelaide Bangert
Teacher or Principal
Nettich, Illinois P. O.

Filed _____, 1945

Co. Supt. _____

TEACHER'S ANNUAL REPORT

SCHOOL YEAR 1946-1947

To the Teacher or Superintendent: The State and National authorities need and demand all the data called for in this report. You are rendering a valuable service by a careful and prompt filling out of each item. For common schools of one teacher, items with starred numbers only are to be filled. In schools of two or more teachers the data should be collected by the Superintendent or Principal and embodied in one report. One copy is to be filed with the County Superintendent within one week after the close of school.

Name of School Dresser's Mill Dist. No. 59 Macoupin County, Illinois

Enrollment Note: All whose names have been enrolled during the year should be reported and classified as they are at the close of the year before promotion, or at the time they have left the district.

1. TEACHERS AND ENROLLMENT

Elementary (See note after "Enrollment" above.)

Number of Teachers			Kinder- garten	1st Yr.	2nd Yr.	3rd Yr.	4th Yr.	5th Yr.	6th Yr.	7th Yr.	8th Yr.	Special Classes	Total
Men	Women	Total											
1				3	2	4		2	5	1			17

High School (See note after "Enrollment" above.)

Number of Teachers			9th Yr.	10th Yr.	11th Yr.	12th Yr.	Post Graduates and Special Classes	Total	Grand Total (Elem. and High)
Men	Women	Total							

* 1a. How many of the above were enrolled this year in some other district of this state before

enrolling in this district? Elementary 6 High School -

* 2. Length of school year in months 8

* 2a. Actual number of days school was in session 165
(Same as item 4 on claim for state aid) (include holidays and institute days)

* 3. Total days attendance of all pupils enrolled in grades kindergarten to eight inclusive 1490
(Same as item 5 on claim for state aid)

* 3a. Average daily attendance of all pupils enrolled in grades kindergarten to eight inclusive. (See note below 3cx) 9.03
(Same as item 6 on claim for state aid)

* 3x. Total days attendance of all pupils in grades kindergarten to eight inclusive, exclusive of tuition pupils 1490
(Same as item 5a on claim for state aid)

* 3ax. Average daily attendance of all pupils in grades kindergarten to eight inclusive, exclusive of tuition pupils 9.03
(Same as item 6a on claim for state aid)

NOTE: Do not allow more than 1/2 day per day for Kindergarten in items 3, 3a, 3x, 3ax.

3b. Total days attendance of all pupils enrolled in high schools -
(Same as item 5 on claim for state aid)

3c. Average daily attendance of all pupils enrolled in high school. (See note below 3cx) -
(Same as item 6 on claim for state aid)

3bx. Total days attendance of all pupils enrolled in high school, exclusive of tuition pupils -
(Same as item 5a on claim for state aid)

3cx. Average daily attendance of all pupils enrolled in high school, exclusive of tuition pupils -
(Same as item 6ax on claim for state aid)

(Note—The average daily attendance in a one-room school is found by dividing the total days attendance by the number of days the school was actually in session. In schools of two or more rooms, or in schools whose records of attendance are kept by session teachers, the average daily attendance is the sum of the average of the units composing the group. For example: The principal of a two-room school should enter in item 3a the sum of the average of the two rooms. The superintendent of a city system of schools should enter in item 3a the sum of the average of the various ward schools. The principal of each ward school and the principal of each high school should report the average for the school found by adding the averages of the various rooms or session groups composing the school.)

* 4. Number of eighth grade graduates or promotions - Total None

* 5. Number of elementary tuition pupils attending the school - Total None

6. Number of high school graduates (Four year) - Boys - Girls - Total -

7. Number of high school tuition pupils attending this school - Total -

* 8. Number of school buildings in the district used by elementary school 1 Public 1 Rented - Total 1

8a. Number of school buildings in the district used by high school - Public - Rented - Total -

* 14. Number of libraries 1

* 14a. Number of volumes in libraries exclusive of supplementary reading books for class use 120

16. No. of private schools in district - No. of teachers, Men - Women - Total -

Enrollment	Kindergarten		Grades 1-8		Grades 9-12		Total	
	Boys	Girls	Boys	Girls	Boys	Girls	Boys	Girls

17. Health, Special Education and Attendance: No. of nurses employed - Physicians - Is complete physical exam. required of all pupils at least once every 4 years? - (Yes or No). No. of students given physical exam. this year - NO. OF

HANDICAPPED (determined by physician, nurse or teacher) Crippled - Epileptic - Cardiac - T. B. (Active) -

T. B. (Arrested) - Deaf - Hard of Hearing - Blind - Vision - Speech -

NO. ENROLLED IN SPECIAL EDUCATION CLASSES or services established or maintained by your district: Vision -

Hearing - Speech - Other physically handicapped -

(IMPORTANT—Three items to be filled are on back of this sheet)

(OVER)

107. SPECIAL REPORT IF A CONSOLIDATED SCHOOL

(a) Dist. No.....; (b) Number of Districts consolidated.....; (c) Are the grade school pupils all assembled in one building?.....; If not, in how many buildings?.....; Area in square miles.....; (e) Number of teachers: Elementary.....; High School.....; (f) Number of students: Elementary.....; High School.....; (g) Check Vocational Subjects taught: Agriculture.....; Manual Training.....; Sewing.....; Cooking.....; (h) Transportation furnished by district. Yes.....; No.....

108. SPECIAL REPORT ON PUBLIC SCHOOL KINDERGARTENS

(a) Number in district.....; (b) Enrollment: Boys.....; Girls.....; (c) Number teachers.....; (d) Salaries of teachers, \$.....; (e) Current expenses for year, \$.....

Blanks furnished by VERNON L. NICKELL, SUPERINTENDENT OF PUBLIC INSTRUCTION, Springfield, Illinois.

Other information which may be requested by County Superintendent.

Part time teachers (not substitutes)

Name	Subject
.....
.....
.....
.....
.....
.....
.....
.....

Teacher's Annual Report

FOR

Cresser Mill School

District No. *59 Macoupin* County, Illinois, for school year ending June 30, 1947.

Building is in Township *11* Range *8*

School closed *April 30*, 1947

Made by *Walter H. Wisner* Teacher or Principal

Palmyra, Ill. P. O.

Filed _____, 1947

Co. Supt.

107. CONSOLIDATED DISTRICTS

Dist. No.	TYPE OF DISTRICT			No. of Districts Cons.	ENROLLMENT	
	Elem.	Secondary	Unit		Elementary	Secondary

108. PUBLIC SCHOOL KINDERGARTENS

IS KINDERGARTEN MAINTAINED? (Yes or No)	ENROLLMENT

109. EMPLOYEES

No. Full Time Teachers..... Total Salaries..... Average Salary.....

OTHER EMPLOYEES

	FULL TIME	PART TIME
Operation (Janitors, Engineers, Etc.)		
Maintenance (Carpenters, Painters, Etc.)		
Clerks		
Stenographers		
Accountants		
Bus Drivers		
Cafeteria		
Others		
TOTAL		

Other information which may be requested by County Superintendent.

Part time teachers (not substitutes)

Name

Subject

Teacher's Annual Report

FOR

Dresser Mill School

District No. 59 Macoupin County,
Illinois, for school year ending June 30, 1948.

Building is in Township 11 N. Range 8 W

School closed April 26, 1948

Made by Walter F. Wieser
Teacher or Principal

P. O. Palmer

Filed _____, 1948

Co. Supt.

Blanks furnished by VERNON L. NICKELL
SUPERINTENDENT OF PUBLIC INSTRUCTION
Springfield, Illinois.

County Physician's Rural School Report

Name of School Dresser Mill Township South Palmyra
 Name of Teacher Lucile Best P. O. Address Palmyra Tel. No. No.
 Pres. School Board Clarence Wyzard P. O. Address Palmyra Tel. No. No.

School Building: General Repair Fair School Grounds: Clean Rubbish Well Water: Well Closed Yes.
 Paint Fair Drainage Good Water Smells, not tested.
 Inside Decoration Fair Room for Play No good, on a hillside.
 Light Good Toilets: O. K. All children should be vaccinated and go to a dentist for dental examination.
 Heat Fair
 Ventilation Good

No. of Pupils	Age	Grade	Physical Condition: Excellent Good Fair Poor	Vaccinated: Yes or No	Tonsils: Normal Diseased Enlarged Out	Teeth: Normal Diseased Filled	Goutre Infantile Paralysis	Eyes	Recommendations	Parent's Name P. O. Address Telephone No.
<u>15</u>										
Name of Child										
<u>Florence Wyzard</u>	<u>14</u>	<u>8</u>	<u>E</u> <u>G</u> <u>F</u> <u>P</u> <u>Y</u> <u>N</u> <u>N</u> <u>D</u> <u>E</u> <u>O</u> <u>N</u> <u>D</u> <u>F</u> <u>G</u> <u>I</u>					<u>L 21-21</u> <u>R 20-20</u>		PN Charles PO Palmyra Tel. No.
<u>Clara Braley</u>	<u>16</u>	<u>8</u>	<u>E</u> <u>G</u> <u>F</u> <u>P</u> <u>Y</u> <u>N</u> <u>N</u> <u>D</u> <u>E</u> <u>O</u> <u>N</u> <u>D</u> <u>F</u> <u>G</u> <u>I</u>					<u>L 20-20</u> <u>R 20-20</u>		PN Clayton PO Palmyra Tel. No.
<u>Edward "</u>	<u>11</u>	<u>6</u>	<u>E</u> <u>G</u> <u>F</u> <u>P</u> <u>Y</u> <u>N</u> <u>N</u> <u>D</u> <u>E</u> <u>O</u> <u>N</u> <u>D</u> <u>F</u> <u>G</u> <u>I</u>					<u>L 21-21</u> <u>R 20-20</u>		PN PO Tel.
<u>Edwin "</u>	<u>11</u>	<u>6</u>	<u>E</u> <u>G</u> <u>F</u> <u>P</u> <u>Y</u> <u>N</u> <u>N</u> <u>D</u> <u>E</u> <u>O</u> <u>N</u> <u>D</u> <u>F</u> <u>G</u> <u>I</u>					<u>L 21-21</u> <u>R 20-20</u>		PN PO Tel.
<u>Margare Coffey</u>	<u>11</u>	<u>6</u>	<u>E</u> <u>G</u> <u>F</u> <u>P</u> <u>Y</u> <u>N</u> <u>N</u> <u>D</u> <u>E</u> <u>O</u> <u>N</u> <u>D</u> <u>F</u> <u>G</u> <u>I</u>					<u>L 20-50</u> <u>R 20-50</u>	Consult oculist	PN Frank PO Carlinville Tel.
<u>Virginia "</u>	<u>6</u>	<u>1</u>	<u>E</u> <u>G</u> <u>F</u> <u>P</u> <u>Y</u> <u>N</u> <u>N</u> <u>D</u> <u>E</u> <u>O</u> <u>N</u> <u>D</u> <u>F</u> <u>G</u> <u>I</u>					<u>L</u> <u>R</u>	Not Tested	PN PO Tel.
<u>Anna Regnicak</u>	<u>9</u>	<u>4</u>	<u>E</u> <u>G</u> <u>F</u> <u>P</u> <u>Y</u> <u>N</u> <u>N</u> <u>D</u> <u>E</u> <u>O</u> <u>N</u> <u>D</u> <u>F</u> <u>G</u> <u>I</u>					<u>L 21-21</u> <u>R 21-20</u>		PN Frank PO Hettick Tel.
<u>Robert "</u>	<u>6</u>	<u>1</u>	<u>E</u> <u>G</u> <u>F</u> <u>P</u> <u>Y</u> <u>N</u> <u>N</u> <u>D</u> <u>E</u> <u>O</u> <u>N</u> <u>D</u> <u>F</u> <u>G</u> <u>I</u>					<u>L</u> <u>R</u>	N.T.	PN PO Tel.
<u>Irving Braley</u>	<u>8</u>	<u>4</u>	<u>E</u> <u>G</u> <u>F</u> <u>P</u> <u>Y</u> <u>N</u> <u>N</u> <u>D</u> <u>E</u> <u>O</u> <u>N</u> <u>D</u> <u>F</u> <u>G</u> <u>I</u>					<u>L 20-30</u> <u>R 20-30</u>		PN Clayton PO Palmyra Tel.
<u>James "</u>	<u>6</u>	<u>1</u>	<u>E</u> <u>G</u> <u>F</u> <u>P</u> <u>Y</u> <u>N</u> <u>N</u> <u>D</u> <u>E</u> <u>O</u> <u>N</u> <u>D</u> <u>F</u> <u>G</u> <u>I</u>					<u>L</u> <u>R</u>	N.T.	PN PO Tel.
<u>Alma Wiggins</u>	<u>10</u>	<u>4</u>	<u>E</u> <u>G</u> <u>F</u> <u>P</u> <u>Y</u> <u>N</u> <u>N</u> <u>D</u> <u>E</u> <u>O</u> <u>N</u> <u>D</u> <u>F</u> <u>G</u> <u>I</u>					<u>L 20-30</u> <u>R 20-40</u>	Consult oculist	PN PO Tel.
<u>Louis Reznick</u>	<u>12</u>	<u>6</u>	<u>E</u> <u>G</u> <u>F</u> <u>P</u> <u>Y</u> <u>N</u> <u>N</u> <u>D</u> <u>E</u> <u>O</u> <u>N</u> <u>D</u> <u>F</u> <u>G</u> <u>I</u>					<u>L 21-21</u> <u>R 20-20</u>		PN Joseph PO Hettick Tel.
<u>Francis #2</u>	<u>10</u>	<u>6</u>	<u>E</u> <u>G</u> <u>F</u> <u>P</u> <u>Y</u> <u>N</u> <u>N</u> <u>D</u> <u>E</u> <u>O</u> <u>N</u> <u>D</u> <u>F</u> <u>G</u> <u>I</u>					<u>L</u> <u>R</u>		PN PO Tel.
<u>Gilbert "</u>	<u>6</u>	<u>2</u>	<u>E</u> <u>G</u> <u>F</u> <u>P</u> <u>Y</u> <u>N</u> <u>N</u> <u>D</u> <u>E</u> <u>O</u> <u>N</u> <u>D</u> <u>F</u> <u>G</u> <u>I</u>					<u>L</u> <u>R</u>	N.T.	PN estimate PO 1927-28 Tel.
<u>Wilma Best</u>			<u>E</u> <u>G</u> <u>F</u> <u>P</u> <u>Y</u> <u>N</u> <u>N</u> <u>D</u> <u>E</u> <u>O</u> <u>N</u> <u>D</u> <u>F</u> <u>G</u> <u>I</u>					<u>L</u> <u>D</u>	Absent.	PN PO Tel.

County Physician's Rural School Report

Name of School	Dresser Mill	Township	South Palmyra
Name of Teacher	Chyde O Denby	P. O. Address	Carlinville
Pres. School Board	Charles Wiggins	P. O. Address	Palmyra
		Tel. No.	5731
			None

Pres. School Board.....*Charles Wiggins* P. O. Address *Palmira*..... Tel. No. *None*.....

[illegible]

DISTRICT 59, DRESSER MILL

BOARD OF DIRECTORS

Clayton J. Braley, Pres.
William Sissons, Clerk
Harold Maguire

Palmyra
Palmyra
Palmyra

December 23, 1943

Mr. William Sissons, Clerk
Board of Directors, District #59
Palmyra, Illinois

Gentlemen:

On November third I visited the Dresser Mill School, District #59. Your teacher, Mrs. Gus Hennick, is experienced and well qualified for her work. You are fortunate in securing her services. I hope that you will be able to keep her as your teacher for many years.

I want to congratulate you upon having one of the best equipped schools in Macoupin County. You have an excellent building that meets the needs of the community, and also the needs of your pupils as well.

I should like to suggest that if you have not ordered the Pupils Reading Circle books from the State Reading Circle Board, that you try to order them every year, as they are the cheapest and best books you can buy.

Your ceiling needs plastering in places, and also needs repainting when you have the necessary funds. Also, the floors should be sanded and then sealed and varnished or waxed. This will make it much easier to keep clean, and make it look more attractive. I should also like to suggest that the basement walls should be whitewashed or some other type of finish put on them. This would make it more sanitary.

If we can be of any help to you at any time, please feel free to call on us.

Very truly yours,

I. K. Juergensmeyer
County Superintendent of Schools

I.K.J;aab

STATE OF ILLINOIS

VERNON L. NICKELL

SUPERINTENDENT OF PUBLIC INSTRUCTION

RURAL SCHOOL ANNUAL REPORT AND APPLICATION FOR RECOGNITION

For School Year 1944-1945

To be filed by all districts with one or two teachers

This report is to be made in triplicate by the teacher and signed by both the teacher and the clerk of the board. The teacher is to keep one copy for the files of the school. Not later than October 1st, two copies are to be delivered to the county superintendent of schools who, in turn, will forward a copy to the State Office. For assistance in filling in the report, see the Rural Elementary School Handbook, Office of Superintendent of Public Instruction.

Name of School Dresser Mill Dist. No. 59 County Macoupin Date 9-11, 1944
 Assessed Valuation 42979 Tax Rate: Educ. 1.00 Bldg. 21 Special aid: Yes X No
 1st. Teacher Adelaide Bangert Address Hettich, Illinois
 Years in this school 1 in other schools 1 Type of Certificate Emergency
 Salary this year \$110.00 Salary last year \$105.00 Years of Training

Date of last credits earned If you have less than two years of college credit, have you completed five semester hours since Sept. 1, 1941?

2nd. Teacher Address

Years in this school in other schools Type of Certificate

Salary this year Salary last year Years of Training

Date of last credits earned If you have less than two years of college credit, have you completed five semester hours since Sept. 1, 1941?

Clerk of the Board Stanford Jesse Address Palmyra, Ill.

Enrollment	1	2	3	4	5	6	7	8	Total	Number of school days; Actual days plus legal holi- days and institute days:
by Grades		/	/	/	/	/	/	/	6	Last Year <u>167</u> This Year <u>172</u>

Meaning of Letters: (A-Superior) (B-Good) (C-Average) (D-Poor) (E-Very Poor)

	(Please Check)					REMARKS
	A	B	C	D	E	
I. BUILDING AND GROUNDS						
1. School grounds landscaped			✓			
2. Ample playground space	✓					
3. Building painted on outside		✓				
4. Building in good repair	✓					
5. Cloakrooms provided	✓					
6. Safe and sanitary water supply	✓					
7. Toilet and lavatory facilities	✓					
8. Walls and ceiling decorated and clean				✓		
9. Adequate window space	✓					
10. Light from left (or left and rear)	✓					
11. Adjustable window shades	✓					
12. Condition of floors			✓			
13. Approved heating system		✓				
14. Means of humidifying the air	✓					
15. Means of proper ventilation	✓					
16. Blackboards and bulletin boards	✓					
17. Adequate floor space	✓					
18. Safety against fire	✓					
II. EQUIPMENT AND SUPPLIES						
1. Library facilities & materials	✓					
2. Tables and chairs	✓					
3. Adequate maps and globes	✓					
4. Provisions for storage of supplies	✓					
5. Approved musical instruments	✓					

	(Please Check)					REMARKS
	A	B	C	D	E	
II. EQUIPMENT AND SUPPLIES (Continued)						
6. Duplicating facilities-----	✓					
7. Movable, adjustable seats-----	✓					
8. Audio-Visual aids-----	✓					
9. Adequate play equipment-----	✓					
10. Janitorial supplies and housekeeping-----	✓					
11. Framed art pictures-----	✓					
12. First aid kit-----	✓					
13. Thermometer properly placed-----	✓					
14. Clock in good repair-----	✓					
15. Flags properly displayed-----	✓					
16. Textbooks and supplementary readers-----	✓					
III. TEACHER						
1. General Training-----			✓			
2. Training and Experience in Rural Fields-----	✓					
3. Professional Interest and Growth-----	✓					
IV. CURRICULUM						
1. Correlation of Subject Matter-----	✓	✓				
2. Pupil Activities-----	✓					
3. Subject matter made meaningful-----	✓					
4. Follows State and County Plans-----	✓					
5. Health & Phys. Ed. Program-----		✓				
V. COMMUNITY RELATIONS						
1. School a Community Center-----		✓				
2. P.T.A. or Community Club-----						
VI. GENERAL ESTIMATE OF SCHOOL-----						

VII. DESIRABLE FEATURES

Are there indoor toilets? yes What type? _____

Does school have a radio? yes Artificial lighting? _____

Warm lunch program? no Explain _____

Special health program? yes Explain lessons, discussion physical Educ

Are there insect screens for doors and windows? no

Improvements Since Last Year

Window Sashes and Floor finish.

Needed Improvements

Status last year: R. ✓ PR _____ Non. R. _____ Date: _____

Signed: Adelaide Bangert
Teacher

Signed: Sanford M Jesse.
Clerk of Board

Action Recommended: R _____ PR _____ Non. R. _____ Approved for: R _____ PR _____ Non. R. _____

Signed: _____
Co. Supt. of Schools

Signed: _____
Asst. Supt. of Pub. Inst.